

MATERIAL KEYNOTE LEGEND

1. EXISTING METAL CLADDING
2. NEW METAL CLADDING: VICWEST
3. CONCRETE COLUMN
4. KALWAL TRANSLUCENT INSULATED PANEL
5. BICYCLE RACK
6. OVERHEAD LOADING DOOR
7. PAINTED METAL MANDOOK
8. PAINTED METAL FLASHING
9. PAINTED METAL GUARDRAIL
10. FIXED GLAZING C/W SECURITY SCREEN
11. METAL FASCIA MOLDING
12. CHAIN LINK FENCE
13. OPERABLE SECURITY WINDOW
14. EXISTING METAL ROOF
15. NEW METAL ROOF TO MATCH EXISTING

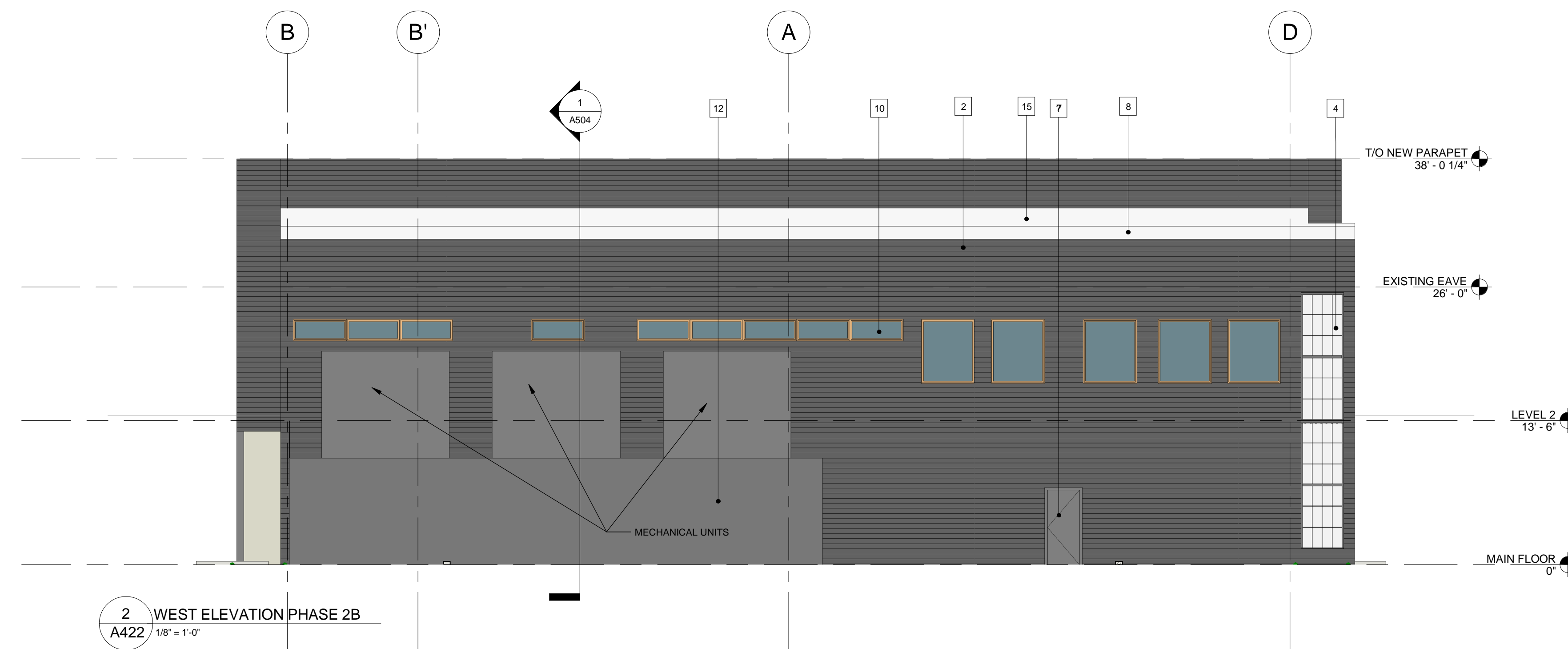
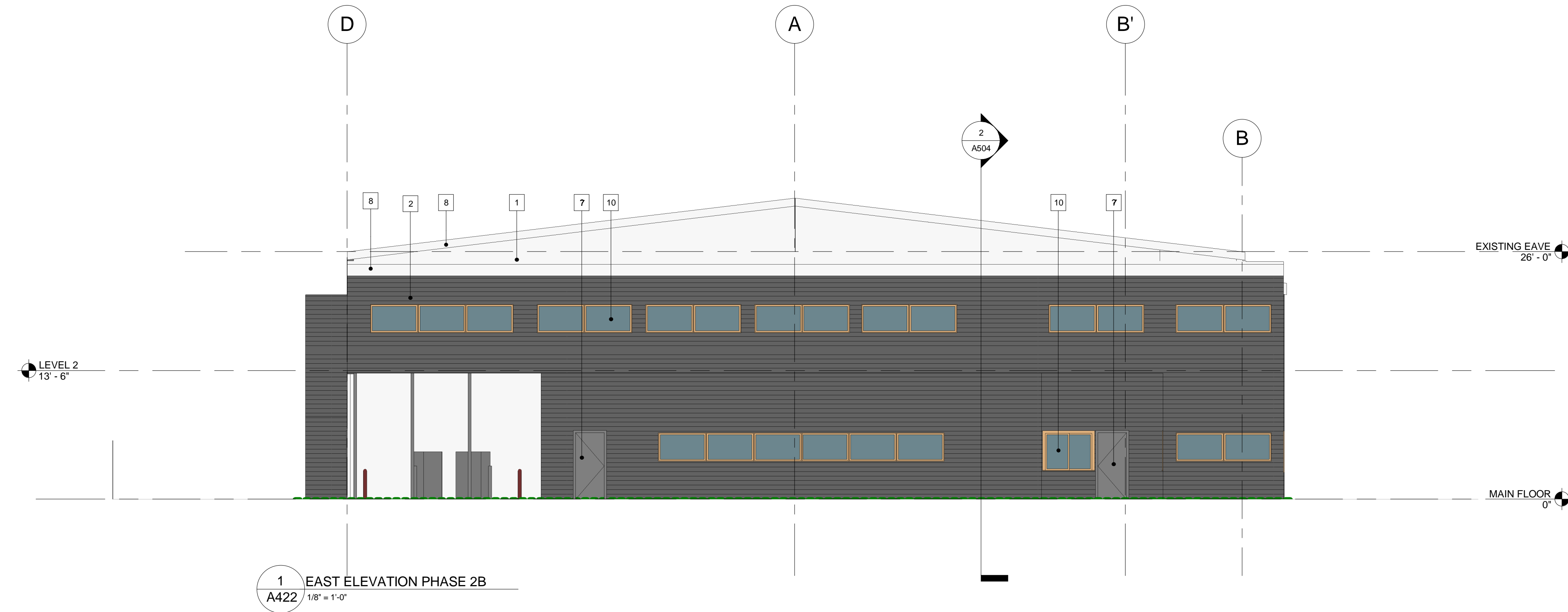

201 - 75 FRONT STREET
PENTAGON, B.C. V2A 9B2
TEL: 250-482-3148
EMAIL: PEN-MAI@SHAW.CA

233 BERNARD AVENUE
KELOWNA, B.C. V1Y 6N2
TEL: 250-762-3004
EMAIL: KEL-MAI@SHAW.CA



COPYRIGHT RESERVED. THIS PLAN AND DESIGN IS AND AT ALL TIMES REMAINS THE EXCLUSIVE PROPERTY OF MEIKLEJOHN ARCHITECTS INC. AND MAY NOT BE USED WITHOUT THE ARCHITECTS' CONSENT.

No.	DATE	REVISION
1	2017-08-17	Issued for Rezoning

PROJECT TITLE
**9590 + 9590A
McCarthy Road**

DRAWING NUMBER
A422

DRAWINGS ARE NOT TO BE SCALED.
ALL DIMENSIONS SHALL BE VERIFIED ON JOB.

DRAWING TITLE
**EAST AND WEST
ELEVATIONS
PHASE 2B**

DATE	MAR. 8, 2017
JOB NO.	16-1753
SCALE	As indicated
DRAWN	Author
CHECKED	Checker