

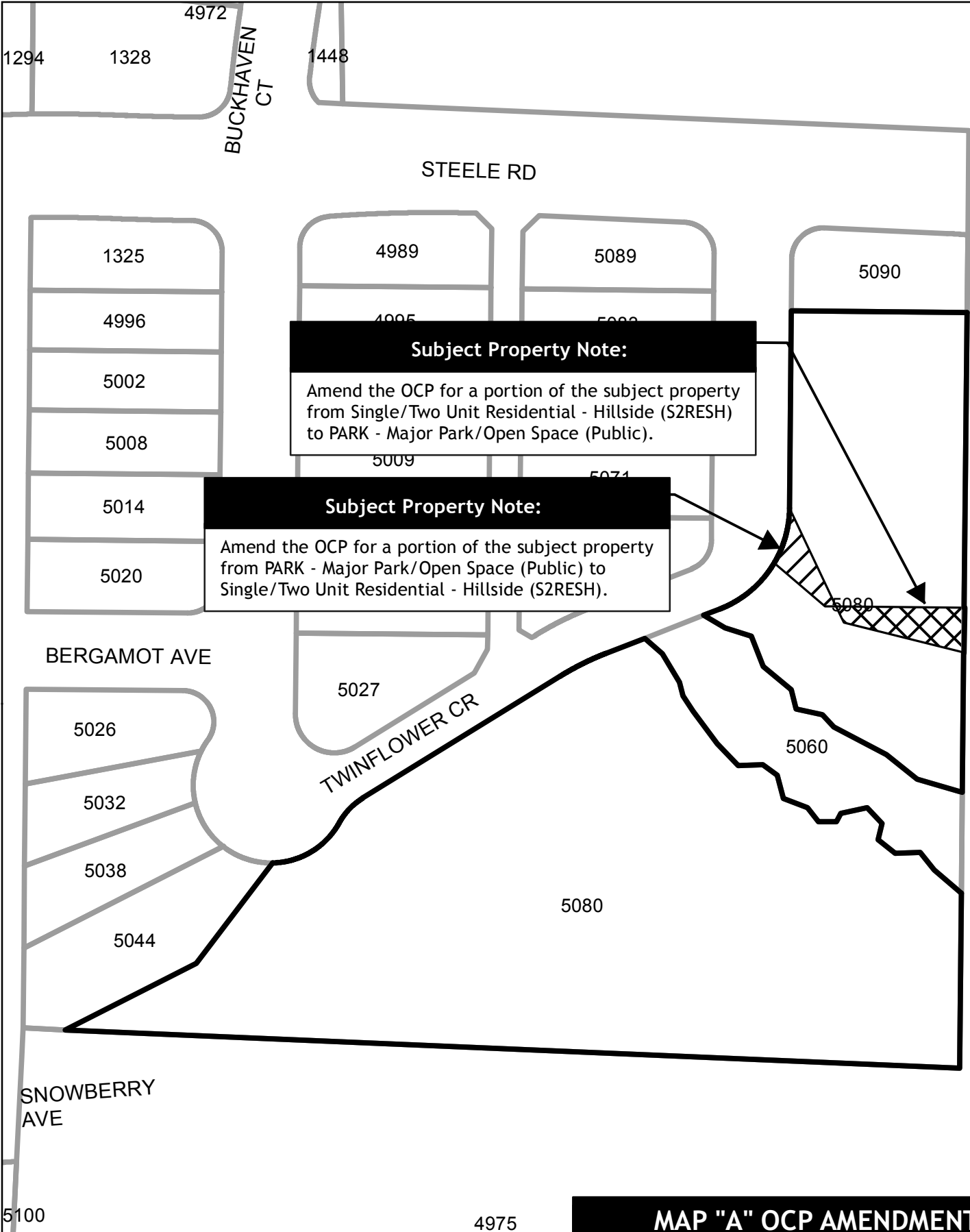

N



**Subject Property Note:**  
 Amend the OCP for a portion of the subject property from Single/Two Unit Residential - Hillside (S2RESH) to PARK - Major Park/Open Space (Public).

**Subject Property Note:**  
 Amend the OCP for a portion of the subject property from PARK - Major Park/Open Space (Public) to Single/Two Unit Residential - Hillside (S2RESH).

**MAP "A" OCP AMENDMENT  
 OCP17-0004**

-  PARK to S2RESH
-  S2RESH to PARK

This map is for general information only.  
 The City of Kelowna does not guarantee its accuracy. All information should be verified.

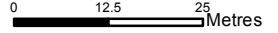

Rev. Thursday, August 17, 2017



1328

BUCKHAVEN CT

STEELE RD

1325

4989

5089

5090

4996

**Subject Property Notes:**

Rezone a portion of the subject property from A1 Agriculture 1 to RU2h Medium Lot Housing (Hillside Area).

5002

5008

**Subject Property Notes:**

Rezone a portion of the subject property from P3 Parks and Open Space to RU2h Medium Lot Housing (Hillside Area).

5014

5020

5021

**Subject Property Notes:**

Rezone a portion of the subject property from A1 Agriculture 1 to P3 Parks and Open Space.

BERGAMOT AVE

5027

5080

5026

5060

5032

5038

5044

SNOWBERRY AVE

**MAP "B" PROPOSED ZONING  
Z17-0015**

 A1 to P3

 A1 to RU2h

 P3 to RU2h

This map is for general information only. The City of Kelowna does not guarantee its accuracy. All information should be verified.

0 12.5 25 Metres



City of  
**Kelowna**

Rev. Thursday, August 17, 2017

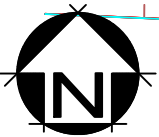

1:500

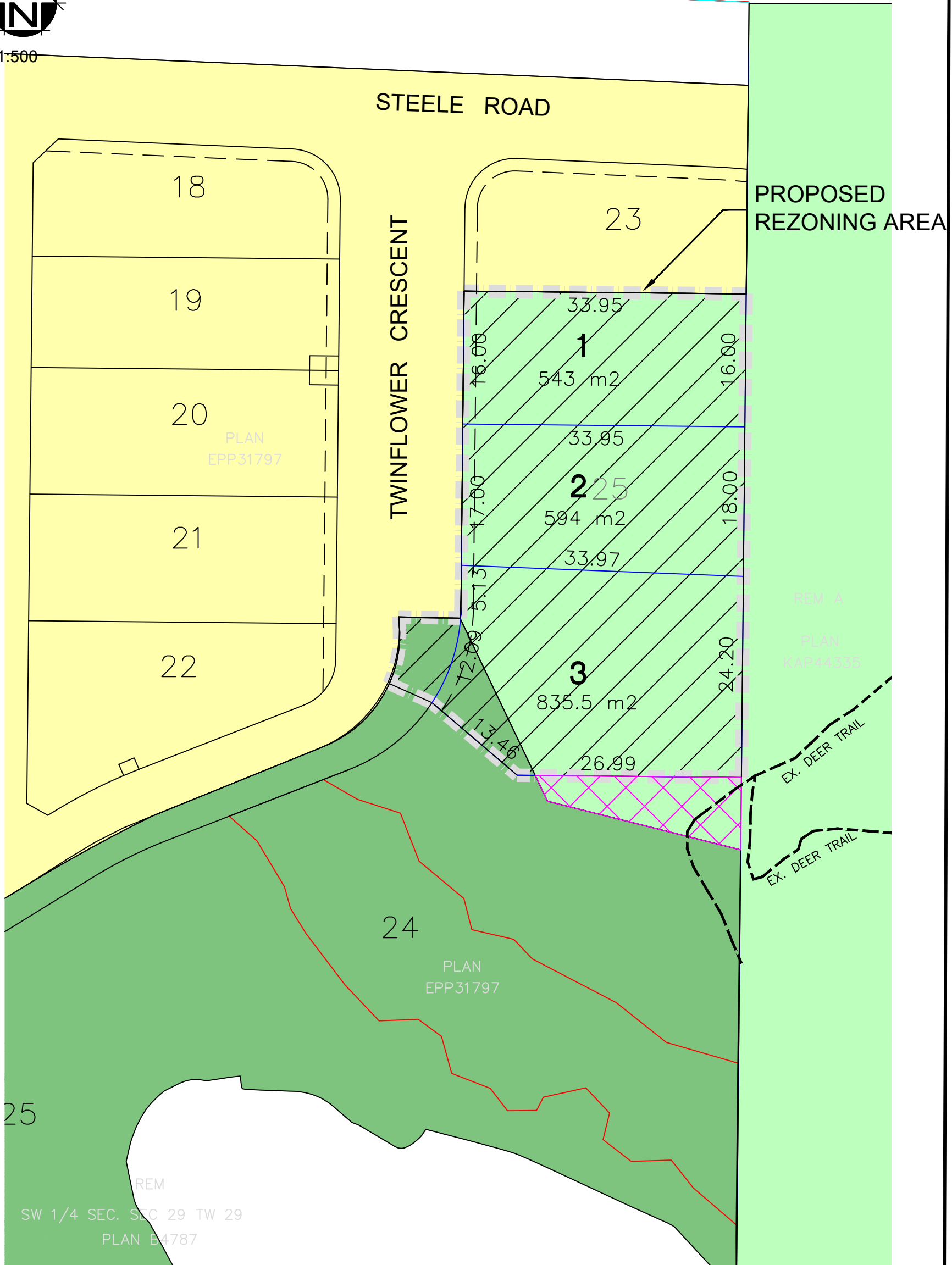

**ecora**<sup>TM</sup>  
 ECORA ENGINEERING & RESOURCE GROUP LTD.  
 579 LAWRENCE AVE. KELOWNA, B.C. V1Y 6L8  
 Phone: 250-469-9757  
 Web: www.ecora.ca

**INTERVAL LANDS**  
**LOT 25 EPP31797 REZONING**  
**5080 TWINFLOWER CRESCENT**

- RU3 ZONING
  - A1 ZONING
  - PROPOSED P3 ZONING
  - PROPOSED RU2h ZONING
  - P3 ZONING
  - 1.0m CONTOURS
- CK-16-613-BAS-RZ