Schedule 'A'

REFERENCE PLAN TO ACCOMPANY
CITY OF KELOWNA BYLAW NO: BL11174
TO CLOSE PART OF ROAD DEDICATED ON PLAN
H15472 DISTRICT LOT 136 ODYD

Plan EPP57405

Pursuant To Section 120 Of The Land Title Act
And Section 40 Of The Community Charter

SCALE 1:500 BCGS 82E.083

0 5 10 25 50

THE INTENDED PLOT SIZE OF THIS PLAN IS 432mm IN WIDTH BY 560mm IN HEIGHT (C-size) WHEN PLOTTED AT A SCALE OF 1:500

LEGEND

- ● Denotes Standard Iron Post Found (type 5)
- O Denotes Standard Iron Post Set (type 5)
- Denotes Control Monument Found

Distances shown are in metres and decimals thereof.
Integrated Survey Area No.4 – City of Kelowna.
NAD83(CSRS) 4.0.0.BC.1

Grid Bearings are derived from observations between geodetic control monuments 95H1909 & 95H1908.

The UTM coordinates and estimated horizontal positional accuracy are derived from the MASCOT published coordinates and standard deviations for geodetic control monuments 95H1909 & 95H1908

This plan shows horizontal ground-level distances unless otherwise specified. To compute grid distances, multiply ground-level distances by the averaged combined factor of 0.9999363 which has been derived from geodetic control monuments 95H1909 & 95H1908

This plan lies within the Regional District of Central Okanagan.
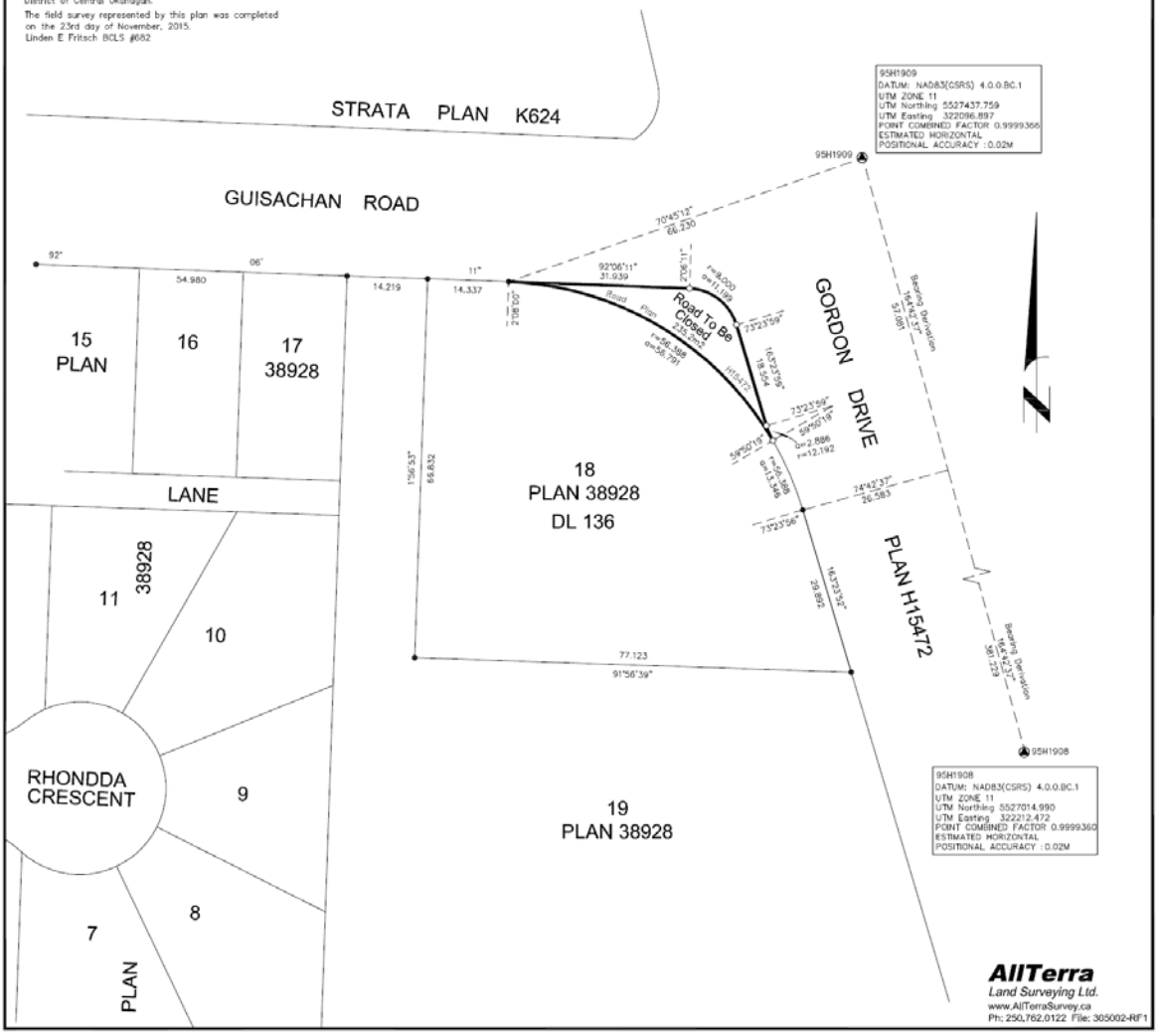
The field survey represented by this plan was completed on the 23rd day of November, 2015.
Linden E Fritsch BCLS #682