

# ATTACHMENT A: Urban Centre Highlights

## RUTLAND

HIGHEST YOUTH POPULATION  
(but still lower than citywide average)



LOWEST SIDEWALK COMPLETENESS  
AND HIGHEST AUTOMOBILE USE



HIGHEST PERCENTAGE OF POPULATION  
RESIDING IN GROUND-ORIENTED HOMES  
(still significantly lower than citywide average)

SIGNIFICANTLY FEWER STREET  
TREES PER KILOMETRE THAN ANY  
OTHER URBAN CENTRE



HIGHEST PERCENTAGE OF POPULATION IDENTIFYING AS INDIGENOUS OR AS A VISIBLE MINORITY



DENSEST  
POPULATION  
PER HECTARE



HIGHEST  
RESIDENTIAL  
LAND USE  
BY AREA



SMALLEST  
DAYTIME  
WORK FORCE





# MIDTOWN

  
LOWEST POPULATION

 OLDEST MEDIAN AGE WITH A HIGH PERCENTAGE OF THOSE AGED 65 +

 LIMITED GREEN SPACE WITH ONLY ONE PARK AND THE LOWEST TREE CANOPY COVERAGE

 HIGHEST COMMERCIAL LAND USE BY AREA

HIGHEST PERCENTAGE OF POPULATION THAT ARE IMMIGRANTS 

NO PUBLIC SCHOOLS OR MEDICAL SERVICES AVAILABLE TO ALL WITHIN ITS BOUNDARY 

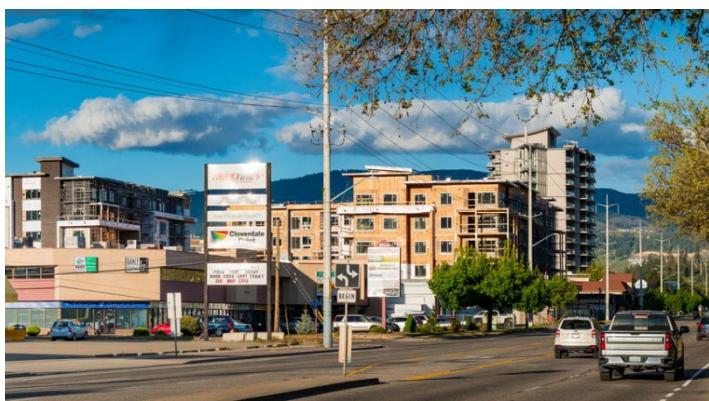
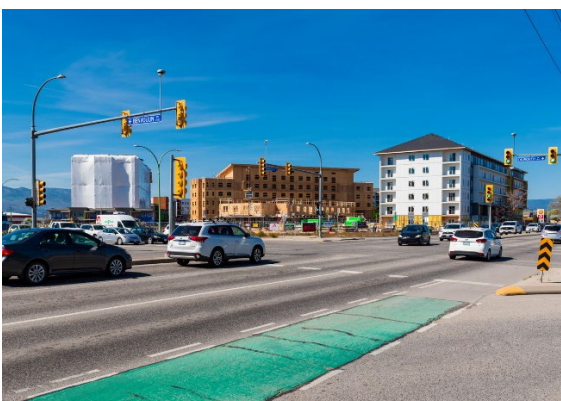

# CAPRI-LANDMARK



**YOUNGEST** MEDIAN AGE WITH A HIGH PERCENTAGE OF POPULATION **20-44** YEARS OLD

**LOWEST** MEDIAN INCOME WITH A SIGNIFICANTLY HIGHER PERCENTAGE OF THE POPULATION WITH LOW AND MODERATE INCOMES



**HIGHEST** COMMERCIAL BUILDING PERMITS ISSUED BY SQUARE FEET



**FEWEST** RESIDENTIAL BUILDING PERMITS ISSUED BY SQUARE FEET



**HIGHEST** PERCENTAGE OF POPULATION THAT **RENTS**

**SECOND LARGEST** EMPLOYMENT CENTRE

