



	- EXISTING WALLS
	- NEW WALLS
	- DEMOLISHED WALLS

LIFE SAFETY FIXTURE LEGEND

	EXIT/ EMERGENCY COMBO
	EMERGENCY LIGHT
	CARBON MONOXIDE & SMOKE ALARM COMBO

DOOR SCHEDULE		
DOOR SYMBOL	TYPE	DETAILS
①	20 MIN FIRE RATED - C / W CLOSURE	C/W FIRE RATED FRAME
②	STANDARD INTERIOR NON RATED DOOR	
③	EXTERIOR HALF LITE DOOR - METAL CLAD.	CONFIRM STYLE WITH OWNER.
④	FRONT EXTERIOR DOOR - TYPE AS PER OWNER.	METAL CLAD C/W 18" SIDELITES
⑤	STANDARD INTERIOR NON RATED DOOR (L-3-0")	
⑥	GREAT RM. REAR EXT. DOOR - FULL LITE.	CONFIRM STYLE WITH OWNER.
⑦	20 MIN. FIRE RATED - C / W FIRE ACTUATED CLOSURE	
⑧	SIDE STAIRWELL ENTRANCE	6 - PANEL METAL CLAD
⑨	STANDARD INTERIOR DOOR - CUSTOM SIZE ANGLED TOP FOR STAIRWELL STORAGE.	

NOTES:
 ALL DOOR SIZES AS PER INDICATIONS ON ARCH. PLANS.
 FIRE RATED DOORS - FRAME AND THRESHOLD AS PER BUILDING DEPT.
 ALL CLOSET DOORS TO BE FULL LITE AND WITH BI-PASS DOORS UNLESS OTHERWISE INDICATED CONFIRM WITH OWNER.
 DOOR HARDWARE - BEDROOMS AND BATHS - LEVER HANDLE PASSAGE SETS PREFERRED.

ATTACHMENT A

This forms part of application
 # Z24-0057

Planner Initials **SS**



City of Kelowna
 COMMUNITY PLANNING

1	Preliminary	10-22-2024
NO	DESCRIPTION	DATE

© Copyright reserved.
 The design and drawings prepared by the SK ARCHITECT are instruments of service for the execution of the work show and are the property of the SK ARCHITECT whether the work be executed or not and SK ARCHITECT reserves the copyright therein and in the work executed therefrom, and they are not to be reproduced or used in any way without the written consent of the SK ARCHITECT.
 Drawings shall not be scaled. The contractor shall verify and be responsible for all dimensions, datum, and elevations pertinent to executing the work. Discrepancies and variations shall be reported to the Architect prior to commencing construction.
 These Design Documents are prepared Solely for the use by the Party with whom the SK ARCHITECT has entered into a Contract and there are no Representations of any kind made by the SK ARCHITECT to any party with whom the SK ARCHITECT has not entered into contract.

Client	HUSANPREET
Project	PROPOSED CHILDCARE
Address	964 LAURIER AVE, KELOWNA (BC)
Sheet	PROPOSED FLOOR PLAN
Project number	2000.06

A - 2.4

SCALE AS SHOWN

DRAWN BY T.KORGAONKAR



106-460 - DOYLE AVE.
 KELOWNA, B.C. V3B 0N9
 T. 778.318.4874 www.skarchitect.ca

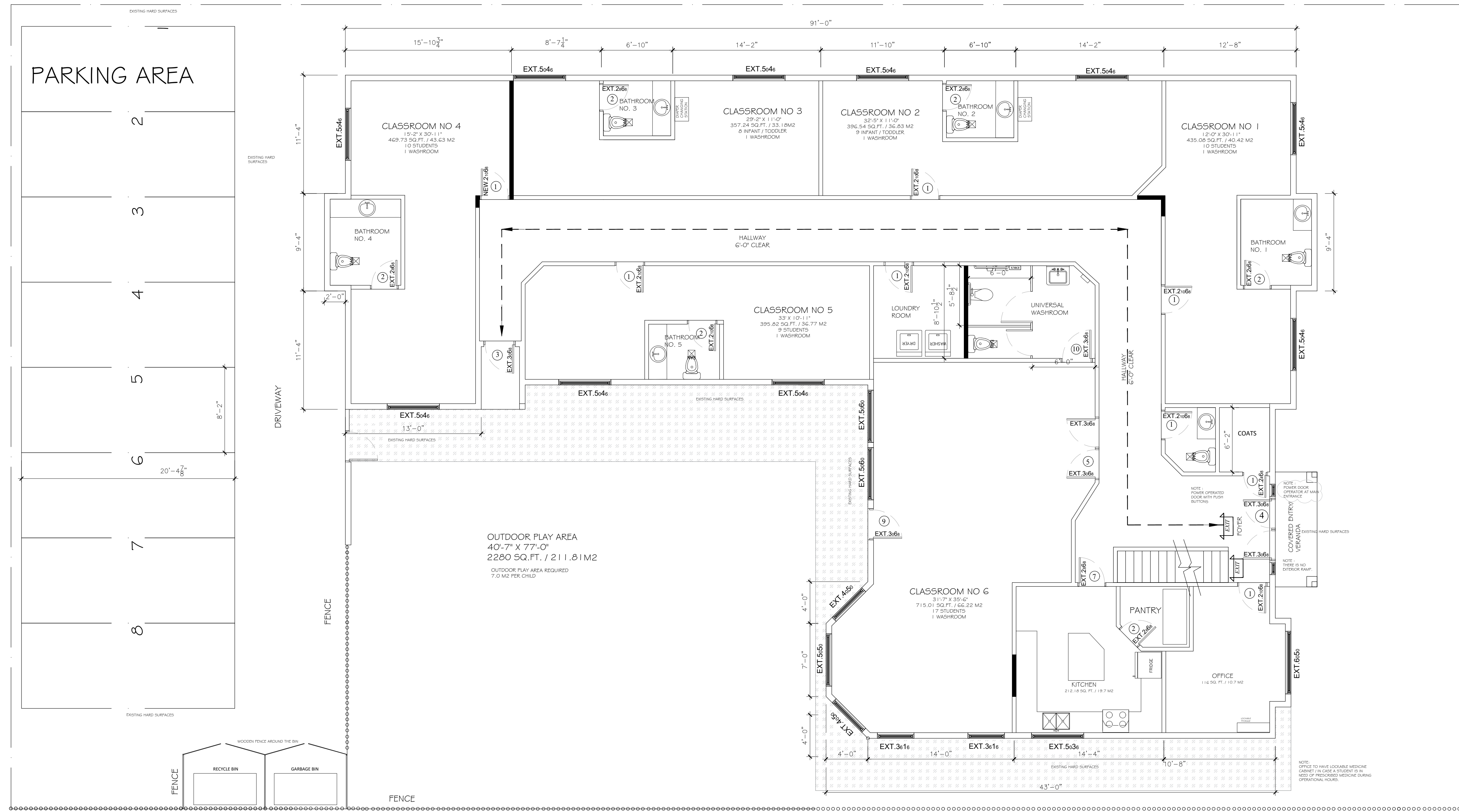

NOTE: COMPLIANCE TO CBC 2024 PART 3