

GP 14678-RI

Liquor License Occupant Load is 250 people.

*Occupant load Restricted by City of Kelowna planning department. Max 250 people.

*washrooms do not limit occupant load.

Reviewed by City of Kelowna Inspection Services Oct 9, 2024 N.M.

Reviewed by City of Kelowna Inspection Services Oct 9, 2024 N.M.

Britannia Brewing

8999 Jim Bailey Road

ATTACHMENT **A**

This forms part of application # LL24-0014



City of Kelowna COMMUNITY PLANNING

Planner Initials **SS**

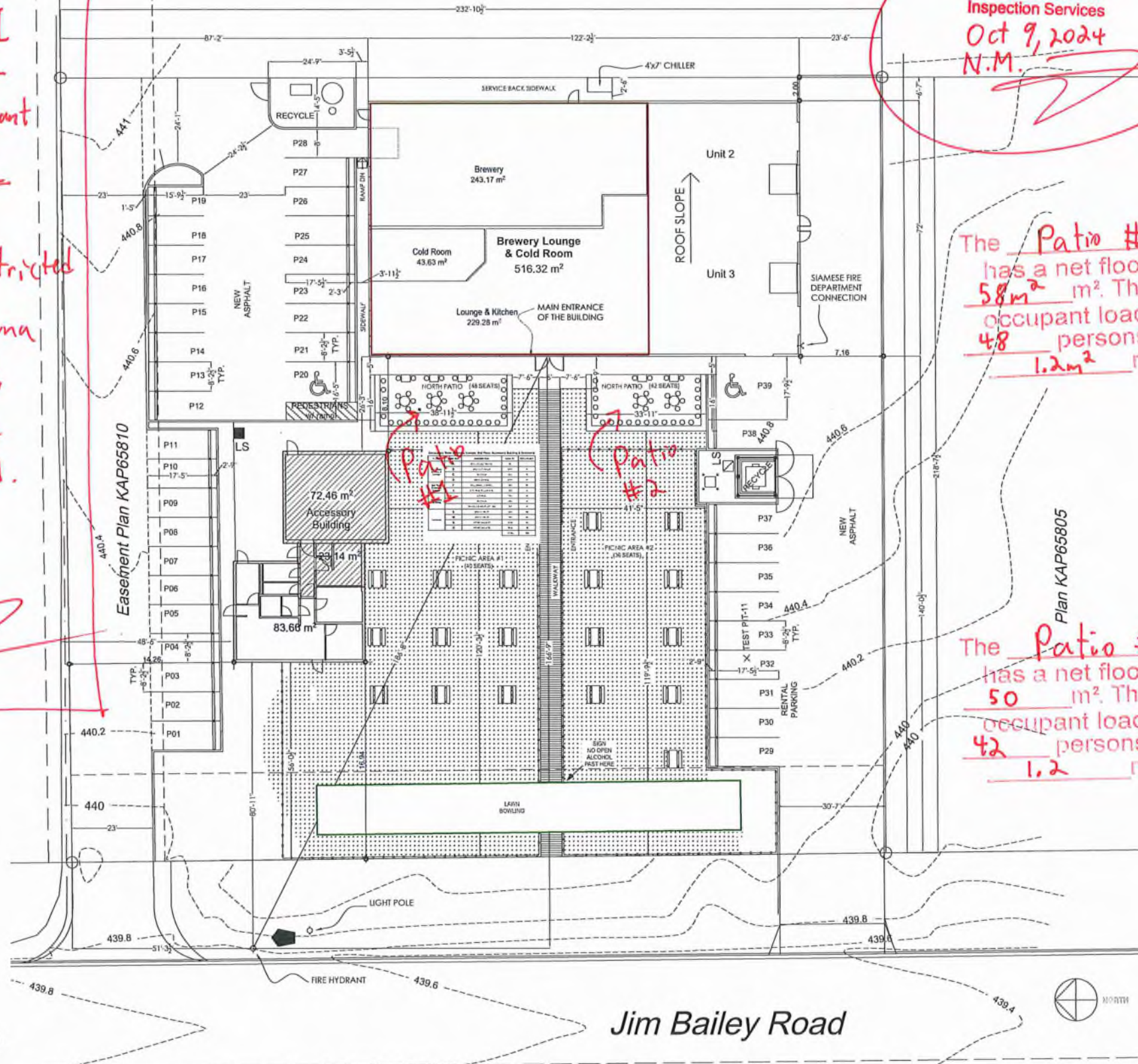

The Patio #1 has a net floor area of 58 m². The maximum occupant load shall be 48 persons, based on 1.2 m² m²/person

The Patio #2 has a net floor area of 50 m². The maximum occupant load shall be 42 persons, based on 1.2 m² m²/person

236 ⇒ 250

Britannia Brewing Unit 1 Existing Code Summary:

Area 1- Brewery (Group F Division 2 Occupancy); AREA: 243.17 m²
 Area 2- Lounge/Restaurant (Group A Division 2); area: 229.28 m²
 Area 3- Cold Room (Group F Division 2 Occupancy); AREA: 43.63 m²
 Main Level Floor Areas: 516 m²

Mezzanines floor area at the brewery: 58.7 m²
 Mezzanine floor area at lounge: 117.96 m²
 Total floor area: 692.66 m²

Occupancy load - brewery: 287 m² (per business requirements) = 8 persons
 Occupancy load - lounge kitchen patios & picnic areas = 251 persons

Travel distance to the nearest exit - brewery: 25 m < 45 m permitted
 Travel distance to the nearest exit - restaurant/lounge: 21 m < 45 m permitted
 Minimum number of exits required: 2 - two provided.

The brewery and tasting lounge complementary uses are operated under a single management. Patrons are able to tour the brewery and taste the product in the lounge with lunch. The entire facility is considered as a single suite. No fire separation is required between the lounge and the brewery. The open mezzanine office in the lounge is 37.5% of the area below and complies with 3.2.1.1 (3). The enclosed storage on the upper level of the brewery is 4.9% of the open area below and complies with 3.2.1.1.(7).

Britannia Brewing Unit 1 & Accessory Building Proposed Code Summary:

Area 1- Brewery (Group F Division 2 Occupancy); AREA: 243.17 m²
 Area 2- Lounge/Restaurant (Group A Division 2); area: 229.28 m²
 Area 3- Cold Room (Group F Division 2 Occupancy); AREA: 43.63 m²
 Main Level Floor Areas: 516 m²

Mezzanines floor area at the brewery: 58.7 m²
 Mezzanine floor area at lounge: 117.96 m²
 Total floor area: 692.66 m²

Accessory Building Lounge: 72.46 m²
 Accessory Building Kitchen: 23.14 m²
 Accessory Building Offices & Brewery R&D: 83.66 m²

Occupancy load - brewery: 287 m² (per business requirements) = 8 persons
 Occupancy load - lounge kitchen patios & picnic areas = 251 persons
 Occupancy load - Kitchen Offices & Brewery R&D = 40 persons

Britannia Brewing Liquor Primary Variance Section 14.9 Principal and Secondary Land Uses Footnote #5

Liquor primary establishments shall not exceed 235 m² in gross floor area (e.g. neighbourhood pubs) per lot.

Liquor primary establishment variance requested for 442.84 m² in gross floor area (existing lounge, mezzanine lounge & Accessory Building Lounge & Kitchen)

Sheet Index	Layout Name
A01	Cover Sheet
A02	Existing Brewery & Restaurant Main Level
A03	Proposed Brewery & Restaurant at Mezzanine
A04	Proposed Accessory Building & Occupancy Table

Legal Address

PLAN EPP98124 LOT 1 SECTION 2 TOWNSHIP 20 PID 031-077-731

MLKPROPERTIES

Lloyd Kinney

604.715.2929 Mobile
604.288.2667 Office

Brad Doré

Residential Design

604.782.8240
brad.dore@icloud.com
www.braddore.com
Doré Design & Development Inc.

Site Plan
1/16" = 1'-0"

SITE PLAN
Scale: 1/16" = 1'

Britannia Brewing Development Variance
8999 Jim Bailey Road
Kelowna, BC

The design and specifications of all drawings conform to BCBC 2018. All drawings are to SCALE in the absence of a dimension the drawings may be scaled.

Copyright in this drawing is the exclusive property of Brad Doré & Doré Design & Development Inc. and shall not be modified or reproduced without the consent of Brad Doré.

Cover Sheet	
Issued for pre-application meeting	March 7th, 2024
Issued for LCRB Application	Friday, May 10, 2024
A01	

Existing Occupancy

OCCUPANCY TABLE (LOUNGE & BREWERY)

FLOOR	AREA TAG	DESCRIPTION	AREA SI.	OCCUPANCY
MAIN FLOOR	A	ACCESSIBLE OFFICE	52	1
	B	BREWERY AREA	3081	4
	C	KITCHEN	239	5
	D	MAIN LOUNGE	2151	97
2ND FLOOR	H	SALES/MARKETING OFFICE	904	9
	I	STORAGE MEZZANINE	123	0
OUTDOORS	K	NORTH PATIO	623	48
	M	SOUTH PATIO	540	42
	N	PICNIC AREA #1	6760	15
	O	PICNIC AREA #2	5030	15
TOTAL				236

OCCUPANT LOAD PERMITTED BY WASHROOM FACILITY

LONGES & BREWERY

MEN	
WC	2
URINALS	2
(WC. EQUIVALENCY - 3.7.2.2(5))	
2-URINALS X 2/3 = 11/3	
TOTAL WC	1
NUMBER OF MEN	150
WOMEN	
WC	5
TABLE 3.7.2.2.A	
NUMBER OF WOMEN	125
NUMBER OF MEN AND WOMEN	
3.7.2.2(1)	
EQUAL NUMBER OF EACH SEX	125X2
UNIVERSAL TOILET ROOM	10
3.7.2.2(2)	
TOTAL OCCUPANCY LOAD PERMITTED	260

MLKPROPERTIES
Lloyd Kinney
 604.715.2929 Mobile
 604.288.2667 Office
Brad Doré
 Residential Design
 604.782.8240
 brad.dore@icloud.com
 www.braddore.com
 Doré Design & Development Inc.
Britannia Brewing Development Variance
 8999 Jim Bailey Road
 Kelowna, BC

Copyright to this drawing is the exclusive property of Brad Doré & Doré Design & Development Inc. and shall not be modified or reproduced without the consent of Brad Doré

The design and specifications of all drawings conform to BCBC 2018. All drawings are to SCALE in the absence of a dimension the drawings maybe scaled.

Existing Brewery & Restaurant Main Level	
Issued for pre-application meeting	March 7th, 2024
Issued for LCRB Application	Friday, May 10, 2024
A02	

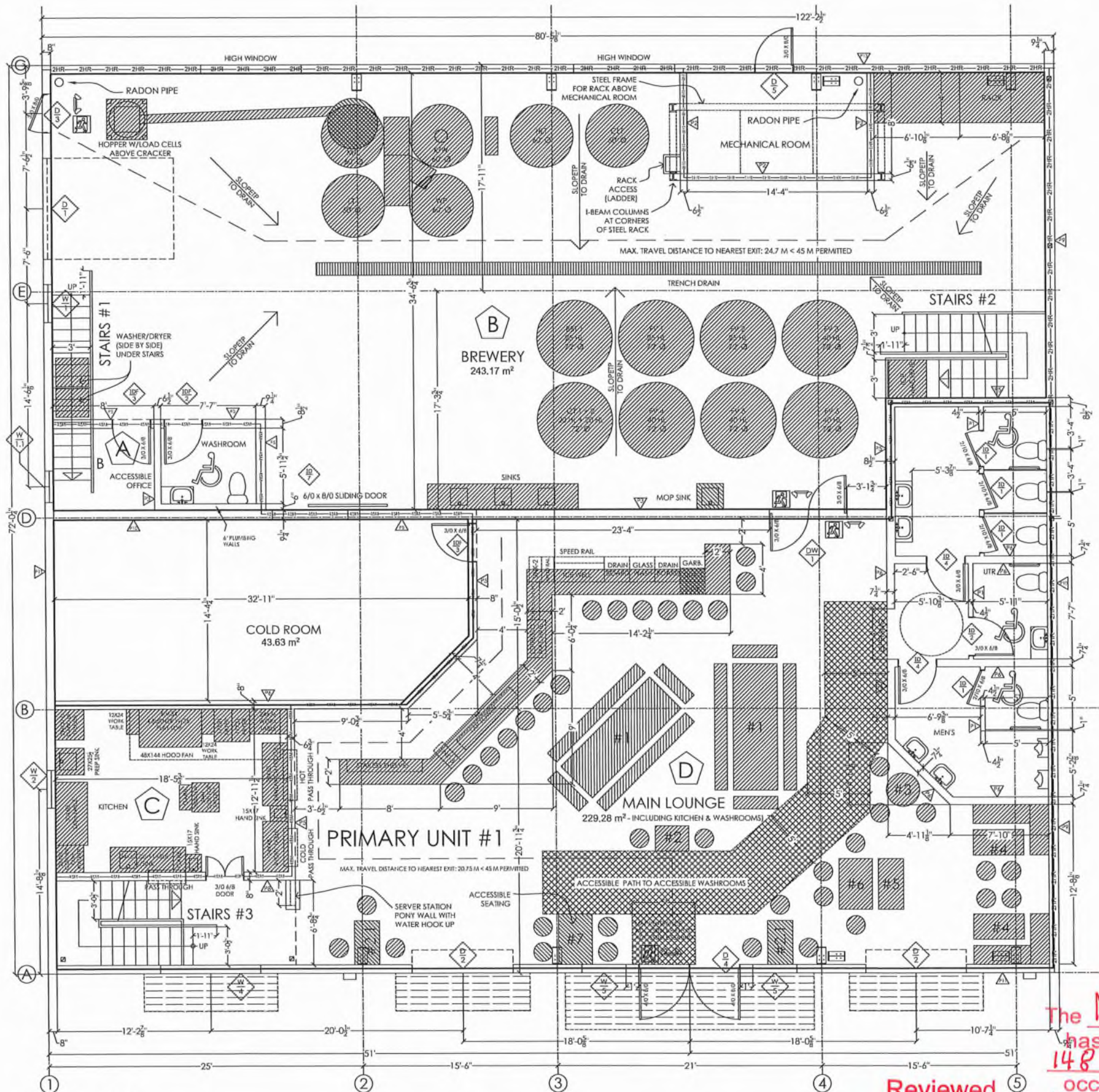

Main Level Plan
 1/4" = 1'-0"

The Main Lounge has a net floor area of 148 m². The maximum occupant load shall be 123 persons, based on 1.2 m²/person

Reviewed
 by City of Kelowna
 Inspection Services
 Oct 9, 2024
 N.M.

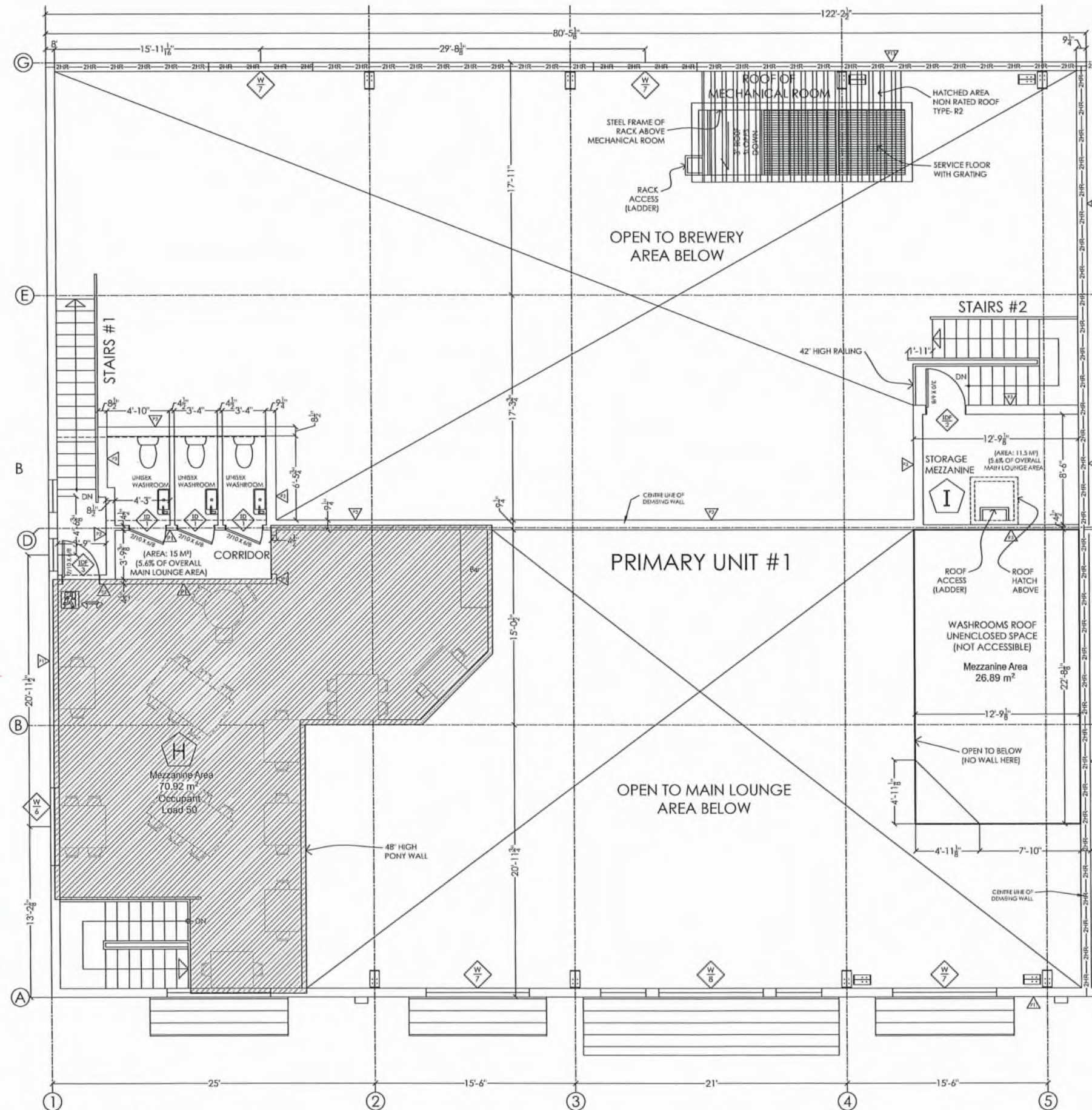

Reviewed
by City of Kelowna
Inspection Services
Oct 9, 2024
N.M. *[Signature]*

The Mezzanine Area
has a net floor area of
70.9 m². The maximum
occupant load shall be
59 persons, based on
1.2 m²/person

Second Level Plan
1/4" = 1'-0"

MLKPROPERTIES
Lloyd Kinney
604.715.2929 Mobile
604.288.2667 Office
Brad Doré
Residential Design
604.782.8240
brad.dore@cloud.com
www.bradore.com
Doré Design & Development Inc.

Britannia Brewing
Development
Variance
8999 Jim Bailey Road
Kelowna, BC

Copyright to this drawing is the exclusive property of Brad Doré & Doré Design & Development Inc. and shall not be modified or reproduced without the consent of Brad Doré

The design and specifications of all drawings conform to BCBC 2018. All drawings are to SCALE in the absence of a dimension the drawings may be scaled.

Proposed Brewery & Restaurant at Mezzanine	
Issued for pre-application meeting	March 7th, 2024
Issued for LCRB Application	Friday, May 10, 2024

A03