

Z22-0012

661 Del Monte Court

Rezoning Application

Proposal

- ▶ To consider an application to rezone the subject property from RU1 – Large Lot Housing to the RU1c – Large Lot Housing with Carriage House zone.

Development Process

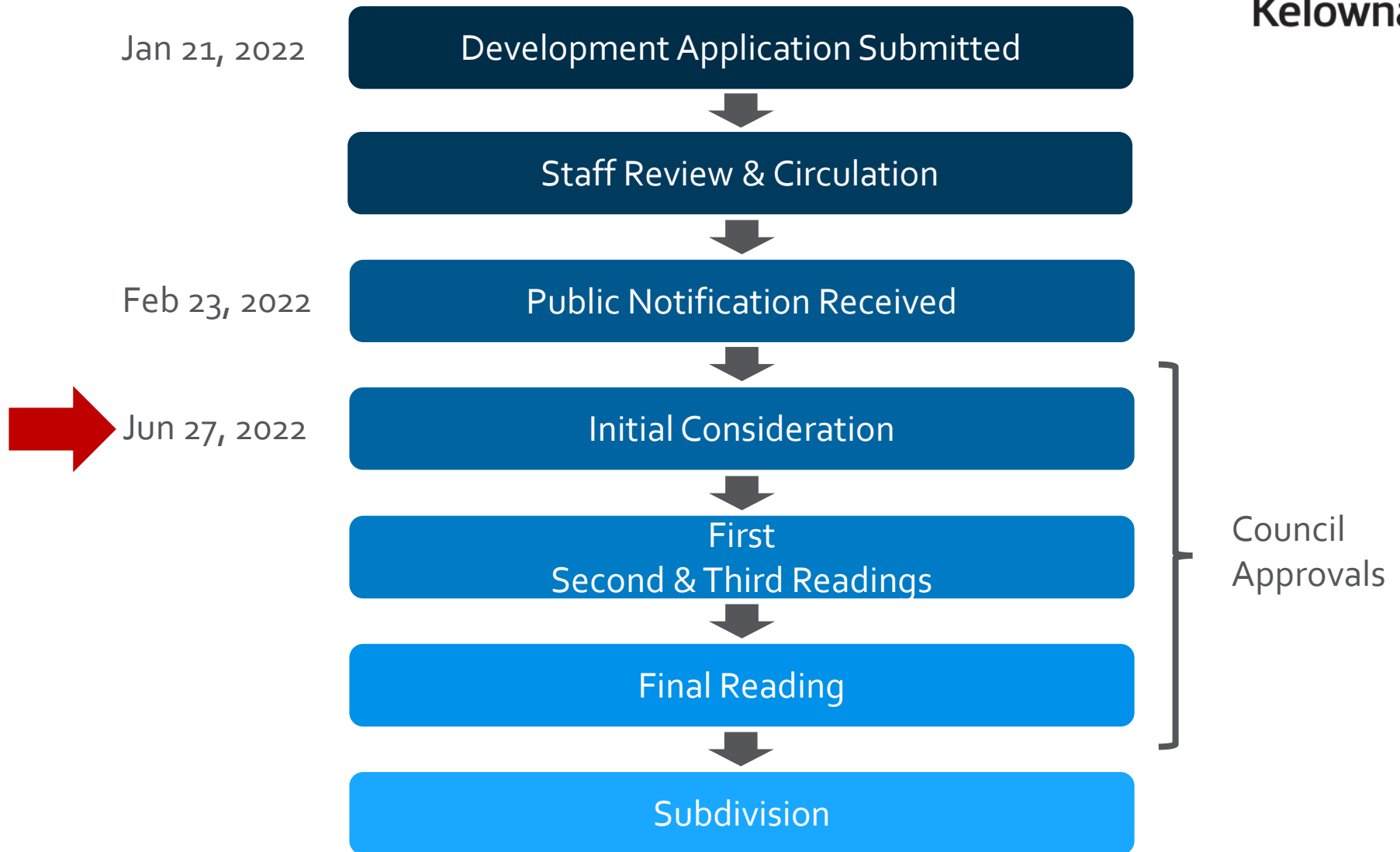

Context Map

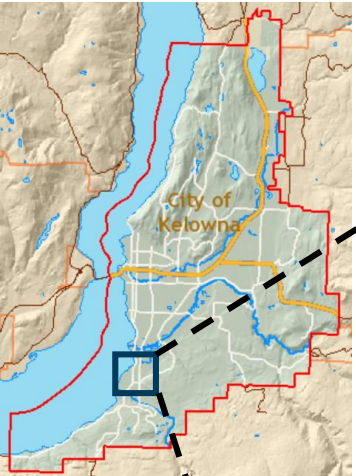

OCP Future Land Use / Zoning

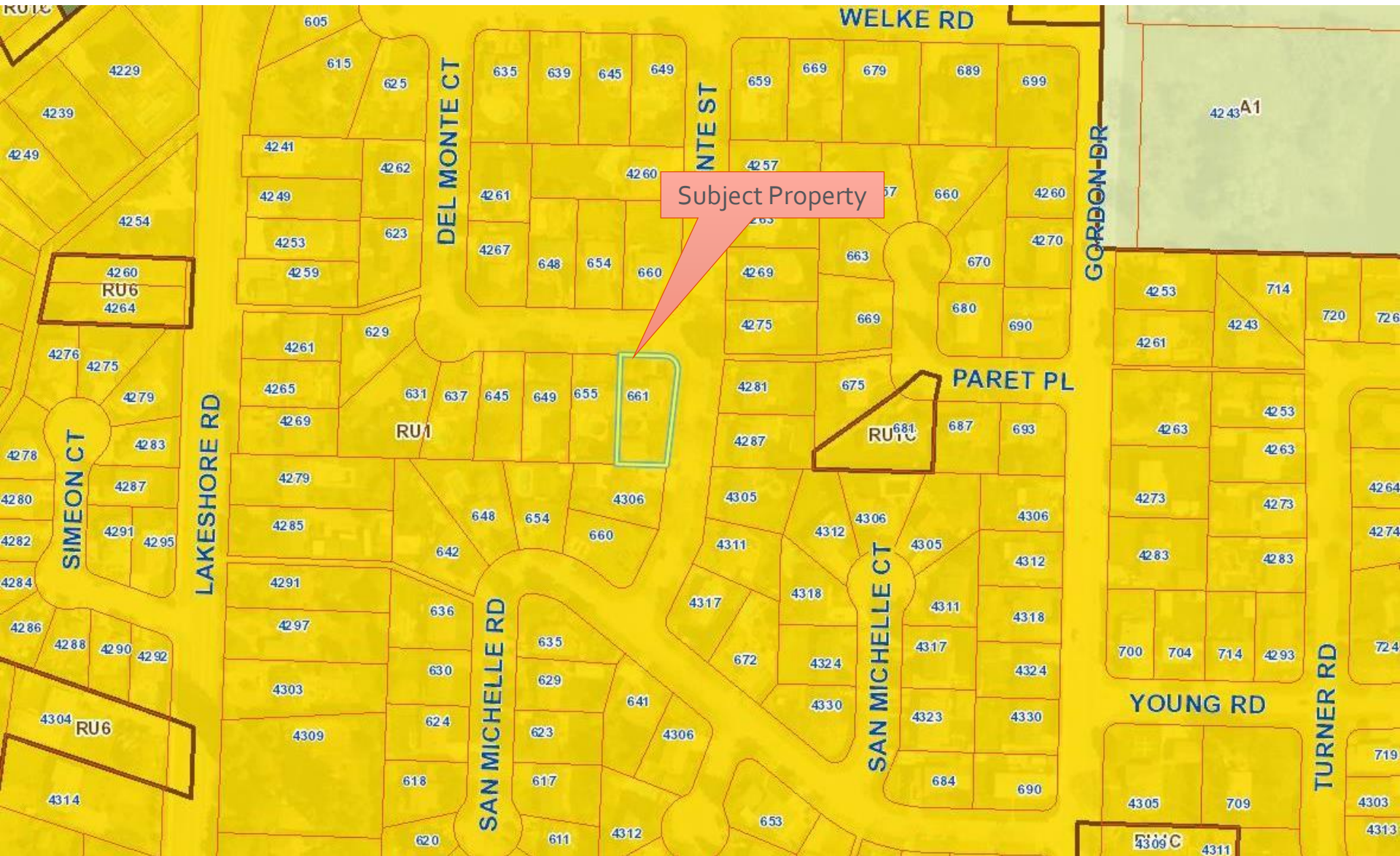

Subject Property Map



City of Kelowna

Project Details

- ▶ The proposed rezoning from the RU1 – Large Lot Housing to the RU1c – Large Lot Housing with Carriage House zone
- ▶ Would facilitate the construction of a carriage house in place of the existing garage

Site Plan

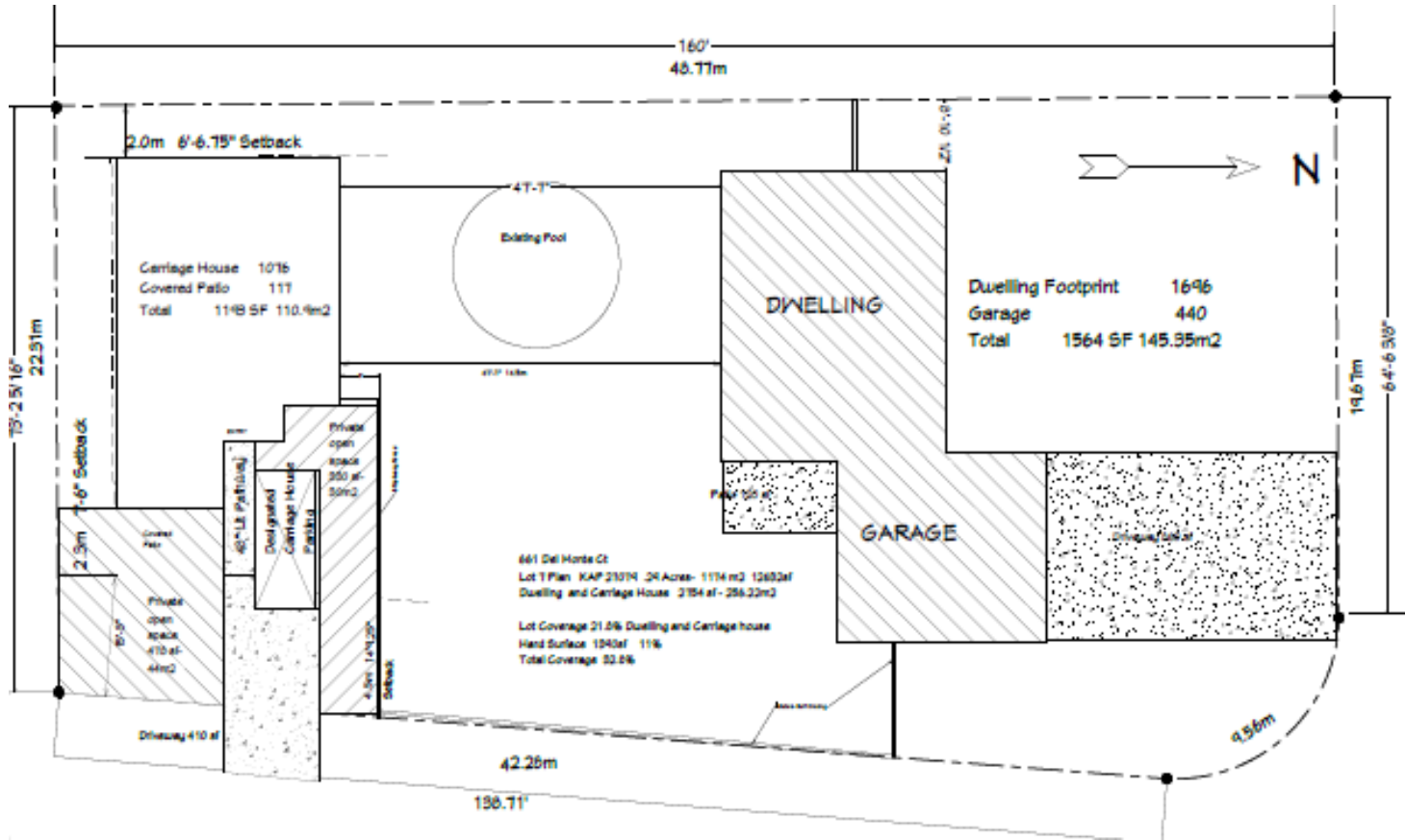

Development Policy

- ▶ Meets the intent of Official Community Plan Suburban Residential Policies by providing modest residential growth within existing neighbourhoods
 - ▶ Proposed Carriage house would provide an additional ground-oriented dwelling contributes to diverse and affordable housing within suburban neighbourhoods
 - ▶ Provides an additional dwelling unit on a site near multiple schools

Staff Recommendation

- ▶ Staff recommend **support** of the proposed rezoning to the RU1c – Large Lot Housing with Carriage House zone:
 - ▶ Consistent with the surrounding neighbourhood uses
 - ▶ Future Land Use designation of S-RES supports the RU1c zone



Conclusion of Staff Remarks