

CITY OF KELOWNA

BYLAW NO. 11264

**Z16-0010 - Various Owners - Rezone Multiple Addresses from
the CD6 Comprehensive Residential Golf Resort Zone to
Various Zones**

A bylaw to amend the "City of Kelowna Zoning Bylaw No. 8000".

The Municipal Council of the City of Kelowna, in open meeting assembled, enacts as follows:

1. THAT City of Kelowna Zoning Bylaw No. 8000 be amended by changing the zoning classification of properties zoned CD6 to various zones as per Appendix "A" attached to and forming part of this bylaw;
2. This bylaw shall come into full force and effect and is binding on all persons as and from the date of adoption.

Read a first time by the Municipal Council this 24th day of October, 2016.

Considered at a Public Hearing on the

Read a second and third time by the Municipal Council this

Approved under the Transportation Act

(Approving Officer-Ministry of Transportation)

Adopted by the Municipal Council of the City of Kelowna this

Mayor

City Clerk

Appendix "A"

No.	Legal Description	Address	Current Zone	New Zone
1	LOT 2 SECTION 31 TOWNSHIP 27 ODYD PLAN KAP80993 EXCEPT PLANS KAP85114, KAP90346 AND EPP50442	1800 Tower Ranch Blvd	CD6	RU6 P3 RU1H
2	LOT 8 SECTION 31 TOWNSHIP 27 ODYD PLAN EPP50442	1804 Tower Ranch Blvd	CD6	RU1H
3	LOT 7 SECTION 31 TOWNSHIP 27 ODYD PLAN EPP50442	1808 Tower Ranch Blvd	CD6	RU1H
4	LOT 6 SECTION 31 TOWNSHIP 27 ODYD PLAN EPP50442	1812 Tower Ranch Blvd	CD6	RU1H
5	LOT 5 SECTION 31 TOWNSHIP 27 ODYD PLAN EPP50442	1816 Tower Ranch Blvd	CD6	RU1H
6	LOT 4 SECTION 31 TOWNSHIP 27 ODYD PLAN EPP50442	1820 Tower Ranch Blvd	CD6	RU1H
7	LOT 3 SECTION 31 TOWNSHIP 27 ODYD PLAN EPP50442	1824 Tower Ranch Blvd	CD6	RU1H
8	LOT 2 SECTION 31 TOWNSHIP 27 ODYD PLAN EPP50442	1828 Tower Ranch Blvd	CD6	RU1H
9	LOT 1 SECTION 31 TOWNSHIP 27 ODYD PLAN EPP50442	1832 Tower Ranch Blvd	CD6	RU1H
10	LOT 3 SECTION 31 TOWNSHIP 27 ODYD PLAN KAP80993 EXCEPT STRATA PLAN EPS2195 (PHASE 1)	1511 Tower Ranch Dr	CD6	RU5 RM2 P3
11	STRATA LOT 28 SECTION 31 TOWNSHIP 27 ODYD STRATA PLAN EPS2195 TOGETHER WITH AN INTEREST IN THE COMMON PROPERTY IN PROPORTION TO THE UNIT ENTITLEMENT OF THE STRATA LOT AS SHOWN ON FORM V	1683 Tower Ranch Dr	CD6	RU5
12	STRATA LOT 27 SECTION 31 TOWNSHIP 27 ODYD STRATA PLAN EPS2195 TOGETHER WITH AN INTEREST IN THE COMMON PROPERTY IN PROPORTION TO THE UNIT ENTITLEMENT OF THE STRATA LOT AS SHOWN ON FORM V	1687 Tower Ranch Dr	CD6	RU5
13	STRATA LOT 26 SECTION 31 TOWNSHIP 27 ODYD STRATA PLAN EPS2195 TOGETHER WITH AN INTEREST IN THE COMMON PROPERTY IN PROPORTION TO THE UNIT ENTITLEMENT OF THE STRATA LOT AS SHOWN ON FORM V	1691 Tower Ranch Dr	CD6	RU5
14	STRATA LOT 25 SECTION 31 TOWNSHIP 27 ODYD STRATA PLAN EPS2195	1695 Tower Ranch Dr	CD6	RU5

	TOGETHER WITH AN INTEREST IN THE COMMON PROPERTY IN PROPORTION TO THE UNIT ENTITLEMENT OF THE STRATA LOT AS SHOWN ON FORM V			
15	STRATA LOT 24 SECTION 31 TOWNSHIP 27 ODYD STRATA PLAN EPS2195 TOGETHER WITH AN INTEREST IN THE COMMON PROPERTY IN PROPORTION TO THE UNIT ENTITLEMENT OF THE STRATA LOT AS SHOWN ON FORM V	1699 Tower Ranch Dr	CD6	RU5
16	STRATA LOT 23 SECTION 31 TOWNSHIP 27 ODYD STRATA PLAN EPS2195 TOGETHER WITH AN INTEREST IN THE COMMON PROPERTY IN PROPORTION TO THE UNIT ENTITLEMENT OF THE STRATA LOT AS SHOWN ON FORM V	1709 Tower Ranch Dr	CD6	RU5
17	STRATA LOT 22 SECTION 31 TOWNSHIP 27 ODYD STRATA PLAN EPS2195 TOGETHER WITH AN INTEREST IN THE COMMON PROPERTY IN PROPORTION TO THE UNIT ENTITLEMENT OF THE STRATA LOT AS SHOWN ON FORM V	1719 Tower Ranch Dr	CD6	RU5
18	STRATA LOT 21 SECTION 31 TOWNSHIP 27 ODYD STRATA PLAN EPS2195 TOGETHER WITH AN INTEREST IN THE COMMON PROPERTY IN PROPORTION TO THE UNIT ENTITLEMENT OF THE STRATA LOT AS SHOWN ON FORM V	1729 Tower Ranch Dr	CD6	RU5
19	STRATA LOT 20 SECTION 31 TOWNSHIP 27 ODYD STRATA PLAN EPS2195 TOGETHER WITH AN INTEREST IN THE COMMON PROPERTY IN PROPORTION TO THE UNIT ENTITLEMENT OF THE STRATA LOT AS SHOWN ON FORM V	1739 Tower Ranch Dr	CD6	RU5
20	STRATA LOT 19 SECTION 31 TOWNSHIP 27 ODYD STRATA PLAN EPS2195 TOGETHER WITH AN INTEREST IN THE COMMON PROPERTY IN PROPORTION TO THE UNIT ENTITLEMENT OF THE STRATA LOT AS SHOWN ON FORM V	1749 Tower Ranch Dr	CD6	RU5
21	STRATA LOT 18 SECTION 31 TOWNSHIP 27 ODYD STRATA PLAN EPS2195 TOGETHER WITH AN INTEREST IN THE COMMON PROPERTY IN PROPORTION TO THE UNIT ENTITLEMENT OF THE STRATA LOT AS SHOWN ON FORM V	1759 Tower Ranch Dr	CD6	RU5
22	STRATA LOT 17 SECTION 31 TOWNSHIP 27 ODYD STRATA PLAN EPS2195 TOGETHER WITH AN INTEREST IN THE COMMON PROPERTY IN PROPORTION TO THE UNIT ENTITLEMENT OF THE STRATA LOT AS SHOWN ON FORM V	1769 Tower Ranch Dr	CD6	RU5
23	STRATA LOT 16 SECTION 31 TOWNSHIP 27 ODYD STRATA PLAN EPS2195 TOGETHER WITH AN INTEREST IN THE	1779 Tower Ranch Dr	CD6	RU5

	COMMON PROPERTY IN PROPORTION TO THE UNIT ENTITLEMENT OF THE STRATA LOT AS SHOWN ON FORM V			
24	STRATA LOT 15 SECTION 31 TOWNSHIP 27 ODYD STRATA PLAN EPS2195 TOGETHER WITH AN INTEREST IN THE COMMON PROPERTY IN PROPORTION TO THE UNIT ENTITLEMENT OF THE STRATA LOT AS SHOWN ON FORM V	1789 Tower Ranch Dr	CD6	RU5
25	STRATA LOT 14 SECTION 31 TOWNSHIP 27 ODYD STRATA PLAN EPS2195 TOGETHER WITH AN INTEREST IN THE COMMON PROPERTY IN PROPORTION TO THE UNIT ENTITLEMENT OF THE STRATA LOT AS SHOWN ON FORM V	1799 Tower Ranch Dr	CD6	RU5
26	STRATA LOT 13 SECTION 31 TOWNSHIP 27 ODYD STRATA PLAN EPS2195 TOGETHER WITH AN INTEREST IN THE COMMON PROPERTY IN PROPORTION TO THE UNIT ENTITLEMENT OF THE STRATA LOT AS SHOWN ON FORM V0	1692 Tower Ranch Dr	CD6	RU5
27	STRATA LOT 12 SECTION 31 TOWNSHIP 27 ODYD STRATA PLAN EPS2195 TOGETHER WITH AN INTEREST IN THE COMMON PROPERTY IN PROPORTION TO THE UNIT ENTITLEMENT OF THE STRATA LOT AS SHOWN ON FORM V	1696 Tower Ranch Dr	CD6	RU5
28	STRATA LOT 11 SECTION 31 TOWNSHIP 27 ODYD STRATA PLAN EPS2195 TOGETHER WITH AN INTEREST IN THE COMMON PROPERTY IN PROPORTION TO THE UNIT ENTITLEMENT OF THE STRATA LOT AS SHOWN ON FORM V	1700 Tower Ranch Dr	CD6	RU5
29	STRATA LOT 10 SECTION 31 TOWNSHIP 27 ODYD STRATA PLAN EPS2195 TOGETHER WITH AN INTEREST IN THE COMMON PROPERTY IN PROPORTION TO THE UNIT ENTITLEMENT OF THE STRATA LOT AS SHOWN ON FORM V	1710 Tower Ranch Dr	CD6	RU5
30	STRATA LOT 9 SECTION 31 TOWNSHIP 27 ODYD STRATA PLAN EPS2195 TOGETHER WITH AN INTEREST IN THE COMMON PROPERTY IN PROPORTION TO THE UNIT ENTITLEMENT OF THE STRATA LOT AS SHOWN ON FORM V	1720 Tower Ranch Dr	CD6	RU5
31	STRATA LOT 8 SECTION 31 TOWNSHIP 27 ODYD STRATA PLAN EPS2195 TOGETHER WITH AN INTEREST IN THE COMMON PROPERTY IN PROPORTION TO THE UNIT ENTITLEMENT OF THE STRATA LOT AS SHOWN ON FORM V	1730 Tower Ranch Dr	CD6	RU5
32	STRATA LOT 7 SECTION 31 TOWNSHIP 27 ODYD STRATA PLAN EPS2195 TOGETHER WITH AN INTEREST IN THE COMMON PROPERTY IN PROPORTION TO	1740 Tower Ranch Dr	CD6	RU5

	THE UNIT ENTITLEMENT OF THE STRATA LOT AS SHOWN ON FORM V			
33	STRATA LOT 6 SECTION 31 TOWNSHIP 27 ODYD STRATA PLAN EPS2195 TOGETHER WITH AN INTEREST IN THE COMMON PROPERTY IN PROPORTION TO THE UNIT ENTITLEMENT OF THE STRATA LOT AS SHOWN ON FORM V	1750 Tower Ranch Dr	CD6	RU5
34	STRATA LOT 5 SECTION 31 TOWNSHIP 27 ODYD STRATA PLAN EPS2195 TOGETHER WITH AN INTEREST IN THE COMMON PROPERTY IN PROPORTION TO THE UNIT ENTITLEMENT OF THE STRATA LOT AS SHOWN ON FORM V	1760 Tower Ranch Dr	CD6	RU5
35	STRATA LOT 4 SECTION 31 TOWNSHIP 27 ODYD STRATA PLAN EPS2195 TOGETHER WITH AN INTEREST IN THE COMMON PROPERTY IN PROPORTION TO THE UNIT ENTITLEMENT OF THE STRATA LOT AS SHOWN ON FORM V	1770 Tower Ranch Dr	CD6	RU5
36	STRATA LOT 3 SECTION 31 TOWNSHIP 27 ODYD STRATA PLAN EPS2195 TOGETHER WITH AN INTEREST IN THE COMMON PROPERTY IN PROPORTION TO THE UNIT ENTITLEMENT OF THE STRATA LOT AS SHOWN ON FORM V	1780 Tower Ranch Dr	CD6	RU5
37	STRATA LOT 2 SECTION 31 TOWNSHIP 27 ODYD STRATA PLAN EPS2195 TOGETHER WITH AN INTEREST IN THE COMMON PROPERTY IN PROPORTION TO THE UNIT ENTITLEMENT OF THE STRATA LOT AS SHOWN ON FORM V	1790 Tower Ranch Dr	CD6	RU5
38	STRATA LOT 1 SECTION 31 TOWNSHIP 27 ODYD STRATA PLAN EPS2195 TOGETHER WITH AN INTEREST IN THE COMMON PROPERTY IN PROPORTION TO THE UNIT ENTITLEMENT OF THE STRATA LOT AS SHOWN ON FORM V	1800 Tower Ranch Dr	CD6	RU5
39	Lot CP Section 31 Township 27 ODYD Plan Number EPS2195	1810 Tower Ranch Dr	CD6	RU5 RM2
40	Lot CP Section 31 Township 27 ODYD Plan Number EPS1457	1836 Tower Ranch Blvd	CD6	RU4H P3 RU4
41	Lot CP Section 31 Township 27 ODYD Plan Number K3569	1855 Tower Ranch Blvd	CD6LP	P3LP
42	Lot CP Section 14 & 15 Township 23 ODYD Plan Number K3430	1873-1875 Country Club Dr	CD6	P3 RM5
43	STRATA LOT 61 SECTIONS 1 AND 2 TOWNSHIP 26 ODYD STRATA PLAN KAS2707 TOGETHER WITH AN INTEREST IN THE COMMON PROPERTY IN PROPORTION TO THE UNIT ENTITLEMENT OF THE STRATA LOT AS SHOWN ON FORM V	4659 Gallaghers Edgewood Dr	CD6LP CD6	RU5

44	STRATA LOT 60 SECTIONS 1 AND 2 TOWNSHIP 26 ODYD STRATA PLAN KAS2707 TOGETHER WITH AN INTEREST IN THE COMMON PROPERTY IN PROPORTION TO THE UNIT ENTITLEMENT OF THE STRATA LOT AS SHOWN ON FORM V	4655 Gallaghers Edgewood Dr	CD6LP CD6	RU5
45	STRATA LOT 59 SECTION 1 TOWNSHIP 26 ODYD STRATA PLAN KAS2707 TOGETHER WITH AN INTEREST IN THE COMMON PROPERTY IN PROPORTION TO THE UNIT ENTITLEMENT OF THE STRATA LOT AS SHOWN ON FORM V	4653 Gallaghers Edgewood Dr	CD6	RU5
46	STRATA LOT 58 SECTION 1 TOWNSHIP 26 ODYD STRATA PLAN KAS2707 TOGETHER WITH AN INTEREST IN THE COMMON PROPERTY IN PROPORTION TO THE UNIT ENTITLEMENT OF THE STRATA LOT AS SHOWN ON FORM V	4647 Gallaghers Edgewood Dr	CD6	RU5
47	STRATA LOT 57 SECTION 1 TOWNSHIP 26 ODYD STRATA PLAN KAS2707 TOGETHER WITH AN INTEREST IN THE COMMON PROPERTY IN PROPORTION TO THE UNIT ENTITLEMENT OF THE STRATA LOT AS SHOWN ON FORM V	4641 Gallaghers Edgewood Dr	CD6	RU5
48	STRATA LOT 56 SECTION 1 TOWNSHIP 26 ODYD STRATA PLAN KAS2707 TOGETHER WITH AN INTEREST IN THE COMMON PROPERTY IN PROPORTION TO THE UNIT ENTITLEMENT OF THE STRATA LOT AS SHOWN ON FORM V	4635 Gallaghers Edgewood Dr	CD6	RU5
49	STRATA LOT 55 SECTION 1 TOWNSHIP 26 ODYD STRATA PLAN KAS2707 TOGETHER WITH AN INTEREST IN THE COMMON PROPERTY IN PROPORTION TO THE UNIT ENTITLEMENT OF THE STRATA LOT AS SHOWN ON FORM V	4629 Gallaghers Edgewood Dr	CD6	RU5
50	STRATA LOT 54 SECTION 1 TOWNSHIP 26 ODYD STRATA PLAN KAS2707 TOGETHER WITH AN INTEREST IN THE COMMON PROPERTY IN PROPORTION TO THE UNIT ENTITLEMENT OF THE STRATA LOT AS SHOWN ON FORM V	4623 Gallaghers Edgewood Dr	CD6	RU5
51	STRATA LOT 53 SECTION 1 TOWNSHIP 26 ODYD STRATA PLAN KAS2707 TOGETHER WITH AN INTEREST IN THE COMMON PROPERTY IN PROPORTION TO THE UNIT ENTITLEMENT OF THE STRATA LOT AS SHOWN ON FORM V	4617 Gallaghers Edgewood Dr	CD6	RU5
52	STRATA LOT 52 SECTION 1 TOWNSHIP 26 ODYD STRATA PLAN KAS2707 TOGETHER WITH AN INTEREST IN THE COMMON PROPERTY IN PROPORTION TO THE UNIT ENTITLEMENT OF THE STRATA LOT AS SHOWN ON FORM V	4611 Gallaghers Edgewood Dr	CD6	RU5

53	STRATA LOT 51 SECTION 1 TOWNSHIP 26 ODYD STRATA PLAN KAS2707 TOGETHER WITH AN INTEREST IN THE COMMON PROPERTY IN PROPORTION TO THE UNIT ENTITLEMENT OF THE STRATA LOT AS SHOWN ON FORM V	4605 Gallaghers Edgewood Dr	CD6	RU5
54	LOT 54 SECTION 31 TOWNSHIP 27 ODYD PLAN KAP85114	1827 Tower Ranch Blvd	CD6	RU1
55	LOT 53 SECTION 31 TOWNSHIP 27 ODYD PLAN KAP85114	1819 Tower Ranch Blvd	CD6	RU1
56	LOT 52 SECTION 31 TOWNSHIP 27 ODYD PLAN KAP85114	1816 Split Rail Pl	CD6	RU1
57	LOT 51 SECTION 31 TOWNSHIP 27 ODYD PLAN KAP85114	1822 Split Rail Pl	CD6	RU1
58	LOT 50 SECTION 31 TOWNSHIP 27 ODYD PLAN KAP85114	1828 Split Rail Pl	CD6	RU1
59	LOT 49 SECTION 31 TOWNSHIP 27 ODYD PLAN KAP85114	1834 Split Rail Pl	CD6	RU1
60	LOT 48 SECTION 31 TOWNSHIP 27 ODYD PLAN KAP85114	1840 Split Rail Pl	CD6	RU1
61	LOT 47 SECTION 31 TOWNSHIP 27 ODYD PLAN KAP85114	1846 Split Rail Pl	CD6	RU1
62	LOT 46 SECTION 31 TOWNSHIP 27 ODYD PLAN KAP85114	1852 Split Rail Pl	CD6	RU1
63	LOT 45 SECTION 31 TOWNSHIP 27 ODYD PLAN KAP85114	1858 Split Rail Pl	CD6	RU1
64	LOT 44 SECTION 31 TOWNSHIP 27 ODYD PLAN KAP85114	1837 Tower Ranch Blvd	CD6	RU1
65	LOT 43 SECTION 31 TOWNSHIP 27 ODYD PLAN KAP85114	1845 Tower Ranch Blvd	CD6	RU1
66	LOT 42 SECTION 31 TOWNSHIP 27 ODYD PLAN KAP85114	1847 Split Rail Pl	CD6	RU1
67	LOT 41 SECTION 31 TOWNSHIP 27 ODYD PLAN KAP85114	1841 Split Rail Pl	CD6	RU1
68	LOT 40 SECTION 31 TOWNSHIP 27 ODYD PLAN KAP85114	1835 Split Rail Pl	CD6	RU1
69	LOT 39 SECTION 31 TOWNSHIP 27 ODYD PLAN KAP85114	1829 Split Rail Pl	CD6	RU1
70	LOT 38 SECTION 31 TOWNSHIP 27 ODYD PLAN KAP85114	1823 Split Rail Pl	CD6	RU1
71	LOT 37 SECTION 31 TOWNSHIP 27 ODYD PLAN KAP85114	1817 Split Rail Pl	CD6	RU1
72	LOT 36 SECTION 31 TOWNSHIP 27 ODYD PLAN KAP85114	1811 Split Rail Pl	CD6	RU1 P3

73	LOT 35 SECTION 31 TOWNSHIP 27 ODYD PLAN KAP85114	1805 Split Rail Pl	CD6	RU1
74	LOT 34 SECTION 31 TOWNSHIP 27 ODYD PLAN KAP85114	1799 Split Rail Pl	CD6	RU1
75	LOT 33 SECTION 31 TOWNSHIP 27 ODYD PLAN KAP85114	1793 Split Rail Pl	CD6	RU1
76	LOT 32 SECTION 31 TOWNSHIP 27 ODYD PLAN KAP85114	1787 Split Rail Pl	CD6	RU1
77	LOT 31 SECTION 31 TOWNSHIP 27 ODYD PLAN KAP85114	1781 Split Rail Pl	CD6	RU1
78	LOT 30 SECTION 31 TOWNSHIP 27 ODYD PLAN KAP85114	1775 Split Rail Pl	CD6	RU1
79	LOT 29 SECTION 31 TOWNSHIP 27 ODYD PLAN KAP85114	1769 Split Rail Pl	CD6	RU1
80	LOT 28 SECTION 31 TOWNSHIP 27 ODYD PLAN KAP85114	1810 Split Rail Pl	CD6	RU1
81	LOT 27 SECTION 31 TOWNSHIP 27 ODYD PLAN KAP85114	1804 Split Rail Pl	CD6	RU1
82	LOT 26 SECTION 31 TOWNSHIP 27 ODYD PLAN KAP85114	1798 Split Rail Pl	CD6	RU1
83	LOT 25 SECTION 31 TOWNSHIP 27 ODYD PLAN KAP85114	1792 Split Rail Pl	CD6	RU1
84	LOT 24 SECTION 31 TOWNSHIP 27 ODYD PLAN KAP85114	1786 Split Rail Pl	CD6	RU1
85	LOT 23 SECTION 31 TOWNSHIP 27 ODYD PLAN KAP85114	1780 Split Rail Pl	CD6	RU1
86	LOT 22 SECTION 31 TOWNSHIP 27 ODYD PLAN KAP85114	1774 Split Rail Pl	CD6	RU1
87	LOT 21 SECTION 31 TOWNSHIP 27 ODYD PLAN KAP85114	1768 Split Rail Pl	CD6	RU1
88	LOT 20 SECTION 31 TOWNSHIP 27 ODYD PLAN KAP85114	1737 Tower Ranch Blvd	CD6	RU1
89	LOT 19 SECTION 31 TOWNSHIP 27 ODYD PLAN KAP85114	1729 Tower Ranch Blvd	CD6	RU1
90	LOT 18 SECTION 31 TOWNSHIP 27 ODYD PLAN KAP85114	1721 Tower Ranch Blvd	CD6	RU1
91	LOT 17 SECTION 31 TOWNSHIP 27 ODYD PLAN KAP85114	1713 Tower Ranch Blvd	CD6	RU1
92	LOT 16 SECTION 31 TOWNSHIP 27 ODYD PLAN KAP85114	1705 Tower Ranch Blvd	CD6	RU1
93	LOT 15 SECTION 31 TOWNSHIP 27 ODYD PLAN KAP85114	1697 Tower Ranch Blvd	CD6	RU1

94	LOT 14 SECTION 31 TOWNSHIP 27 ODYD PLAN KAP85114	1665 Tower Ranch Blvd	CD6	RU1
95	LOT 13 SECTION 31 TOWNSHIP 27 ODYD PLAN KAP85114	1657 Tower Ranch Blvd	CD6	RU1
96	LOT 12 SECTION 31 TOWNSHIP 27 ODYD PLAN KAP85114	1649 Tower Ranch Blvd	CD6	RU1
97	LOT 11 SECTION 31 TOWNSHIP 27 ODYD PLAN KAP85114	1641 Tower Ranch Blvd	CD6	RU1
98	LOT 10 SECTION 31 TOWNSHIP 27 ODYD PLAN KAP85114	1633 Tower Ranch Blvd	CD6	RU1
99	LOT 9 SECTION 31 TOWNSHIP 27 ODYD PLAN KAP85114	1625 Tower Ranch Blvd	CD6	RU1
100	LOT 8 SECTION 31 TOWNSHIP 27 ODYD PLAN KAP85114	1617 Tower Ranch Blvd	CD6	RU1
101	LOT 7 SECTION 31 TOWNSHIP 27 ODYD PLAN KAP85114	1609 Tower Ranch Blvd	CD6	RU1
102	LOT 6 SECTION 31 TOWNSHIP 27 ODYD PLAN KAP85114	1601 Tower Ranch Blvd	CD6	RU1
103	LOT 5 SECTION 31 TOWNSHIP 27 ODYD PLAN KAP85114	1593 Tower Ranch Blvd	CD6	RU1
104	LOT 4 SECTION 31 TOWNSHIP 27 ODYD PLAN KAP85114	1585 Tower Ranch Blvd	CD6	RU1
105	LOT 3 SECTION 31 TOWNSHIP 27 ODYD PLAN KAP85114	1577 Tower Ranch Blvd	CD6	RU1
106	LOT 2 SECTION 31 TOWNSHIP 27 ODYD PLAN KAP85114	1569 Tower Ranch Blvd	CD6	RU1
107	LOT 1 SECTION 31 TOWNSHIP 27 ODYD PLAN KAP85114	1561 Tower Ranch Blvd	CD6	RU1
108	STRATA LOT 11 SECTION 2 TOWNSHIP 26 ODYD STRATA PLAN KAS3249 AND AN UNDIVIDED 1/256 SHARE IN LOT 1 PLAN KAP63646 AND AN UNDIVIDED 1/3072 SHARE IN LOT G PLAN KAP53116, AND AN UNDIVIDED 1/192 SHARE IN LOT 7 PLAN KAP71295 TOGETHER WITH AN INTEREST IN THE COMMON PROPERTY IN PROPORTION TO THE UNIT ENTITLEMENT OF THE STRATA LOT AS SHOWN ON FORM V	4490 Gallaghers Forest S	CD6LP	RM2
109	LOT 47 SECTION 15 TOWNSHIP 23 ODYD PLAN KAP83551	1678 Country Club Dr	CD6	RU1
110	LOT 46 SECTION 15 TOWNSHIP 23 ODYD PLAN KAP83551	1737 Capistrano Peaks Cr	CD6	RU1
111	LOT 45 SECTION 15 TOWNSHIP 23 ODYD PLAN KAP83551	1743 Capistrano Peaks Cr	CD6	RU1

112	LOT 44 SECTION 15 TOWNSHIP 23 ODYD PLAN KAP83551	1751 Capistrano Peaks Cr	CD6	RU1
113	LOT 43 SECTION 15 TOWNSHIP 23 ODYD PLAN KAP83551	1759 Capistrano Peaks Cr	CD6	RU1
114	LOT 42 SECTION 15 TOWNSHIP 23 ODYD PLAN KAP83551	1767 Capistrano Peaks Cr	CD6	RU1
115	LOT 41 SECTION 15 TOWNSHIP 23 ODYD PLAN KAP83551	1775 Capistrano Peaks Cr	CD6	RU1
116	LOT 40 SECTION 15 TOWNSHIP 23 ODYD PLAN KAP83551	1783 Capistrano Peaks Cr	CD6	RU1
117	LOT 39 SECTION 15 TOWNSHIP 23 ODYD PLAN KAP83551	1791 Capistrano Peaks Cr	CD6	RU1
118	LOT 38 SECTION 15 TOWNSHIP 23 ODYD PLAN KAP83551	1799 Capistrano Peaks Cr	CD6	RU1
119	LOT 37 SECTION 15 TOWNSHIP 23 ODYD PLAN KAP83551	1807 Capistrano Peaks Cr	CD6	RU1
120	LOT 36 SECTION 15 TOWNSHIP 23 ODYD PLAN KAP83551	1815 Capistrano Peaks Cr	CD6	RU1
121	LOT 35 SECTION 15 TOWNSHIP 23 ODYD PLAN KAP83551	1869 Capistrano Dr	CD6	RU1
122	LOT 34 SECTION 15 TOWNSHIP 23 ODYD PLAN KAP83551	1853 Capistrano Dr	CD6	RU1
123	LOT 33 SECTION 15 TOWNSHIP 23 ODYD PLAN KAP83551	1837 Capistrano Dr	CD6	RU1
124	LOT 32 SECTION 15 TOWNSHIP 23 ODYD PLAN KAP83551	1821 Capistrano Dr	CD6	RU1
125	LOT 31 SECTION 15 TOWNSHIP 23 ODYD PLAN KAP83551	1805 Capistrano Dr	CD6	RU1
126	LOT 30 SECTION 15 TOWNSHIP 23 ODYD PLAN KAP83551	1797 Capistrano Dr	CD6	RU1
127	LOT 29 SECTION 15 TOWNSHIP 23 ODYD PLAN KAP83551	1789 Capistrano Dr	CD6	RU1
128	LOT 27 SECTION 15 TOWNSHIP 23 ODYD PLAN KAP83551	1773 Capistrano Dr	CD6	RU1
129	LOT 26 SECTION 15 TOWNSHIP 23 ODYD PLAN KAP83551	1765 Capistrano Dr	CD6	RU1
130	LOT 25 SECTION 15 TOWNSHIP 23 ODYD PLAN KAP83551 EXCEPT PLAN KAP85796	1757 Capistrano Dr	CD6	RU1
131	LOT 24 SECTION 15 TOWNSHIP 23 ODYD PLAN KAP83551 EXCEPT PLAN KAP85796	1749 Capistrano Dr	CD6	RU1
132	LOT 23 SECTION 15 TOWNSHIP 23 ODYD PLAN KAP83551 EXCEPT PLAN KAP85796	1741 Capistrano Dr	CD6	RU1

133	LOT 22 SECTION 15 TOWNSHIP 23 ODYD PLAN KAP83551	1733 Capistrano Dr	CD6	RU1
134	LOT 21 SECTION 15 TOWNSHIP 23 ODYD PLAN KAP83551	1708 Capistrano Peaks Cr	CD6	RU1
135	LOT 20 SECTION 15 TOWNSHIP 23 ODYD PLAN KAP83551	1714 Capistrano Peaks Cr	CD6	RU1
136	LOT 19 SECTION 15 TOWNSHIP 23 ODYD PLAN KAP83551	1720 Capistrano Peaks Cr	CD6	RU1
137	LOT 18 SECTION 15 TOWNSHIP 23 ODYD PLAN KAP83551	1726 Capistrano Peaks Cr	CD6	RU1
138	LOT 17 SECTION 15 TOWNSHIP 23 ODYD PLAN KAP83551	1732 Capistrano Peaks Cr	CD6	RU1
139	LOT 16 SECTION 15 TOWNSHIP 23 ODYD PLAN KAP83551	1738 Capistrano Peaks Cr	CD6	RU1
140	LOT 15 SECTION 15 TOWNSHIP 23 ODYD PLAN KAP83551	1744 Capistrano Peaks Cr	CD6	RU1
141	LOT 14 SECTION 15 TOWNSHIP 23 ODYD PLAN KAP83551	1750 Capistrano Peaks Cr	CD6	RU1
142	LOT 13 SECTION 15 TOWNSHIP 23 ODYD PLAN KAP83551	1756 Capistrano Peaks Cr	CD6	RU1
143	LOT 12 SECTION 15 TOWNSHIP 23 ODYD PLAN KAP83551	1762 Capistrano Peaks Cr	CD6	RU1
144	LOT 11 SECTION 15 TOWNSHIP 23 ODYD PLAN KAP83551	1768 Capistrano Peaks Cr	CD6	RU1
145	LOT 10 SECTION 15 TOWNSHIP 23 ODYD PLAN KAP83551	1774 Capistrano Peaks Cr	CD6	RU1
146	LOT 9 SECTION 15 TOWNSHIP 23 ODYD PLAN KAP83551	1780 Capistrano Peaks Cr	CD6	RU1
147	LOT 8 SECTION 15 TOWNSHIP 23 ODYD PLAN KAP83551	1786 Capistrano Peaks Cr	CD6	RU1
148	LOT 7 SECTION 15 TOWNSHIP 23 ODYD PLAN KAP83551	1792 Capistrano Peaks Cr	CD6	RU1
149	LOT 6 SECTION 15 TOWNSHIP 23 ODYD PLAN KAP83551	1798 Capistrano Peaks Cr	CD6	RU1
150	LOT 5 SECTION 15 TOWNSHIP 23 ODYD PLAN KAP83551	1804 Capistrano Peaks Cr	CD6	RU1
151	LOT 4 SECTION 15 TOWNSHIP 23 ODYD PLAN KAP83551	1810 Capistrano Peaks Cr	CD6	RU1
152	LOT 3 SECTION 15 TOWNSHIP 23 ODYD PLAN KAP83551	1816 Capistrano Peaks Cr	CD6	RU1
153	LOT 2 SECTION 15 TOWNSHIP 23 ODYD PLAN KAP83551	1882 Capistrano Dr	CD6	RU1

154	LOT 1 SECTION 15 TOWNSHIP 23 ODYD PLAN KAP83551	1888 Capistrano Dr	CD6	RU1
155	Lot CP Section 2 Township 26 ODYD Plan Number K3118	Gallaghers Fairway S	CD6LP	RU5
156	STRATA LOT 31 SECTION 2 TOWNSHIP 26 ODYD STRATA PLAN KAS3118 TOGETHER WITH AN INTEREST IN THE COMMON PROPERTY IN PROPORTION TO THE UNIT ENTITLEMENT OF THE STRATA LOT AS SHOWN ON FORM V AND AN UNDIVIDED 1/11904 SHARE IN LOT G PLAN KAP53116 (SEE PLAN AS TO LIMITED ACCESS), AN UNDIVIDED 1/992 SHARE IN LOT 1 PLAN KAP63646 (SEE PLAN AS TO LIMITED ACCESS) AND AN UNDIVIDED 1/744 SHARE IN LOT 7 PLAN KAP71295 (SEE PLAN AS TO LIMITED ACCESS)	4222 Gallaghers Fairway S	CD6LP	RU5
157	STRATA LOT 30 SECTION 2 TOWNSHIP 26 ODYD STRATA PLAN KAS3118 TOGETHER WITH AN INTEREST IN THE COMMON PROPERTY IN PROPORTION TO THE UNIT ENTITLEMENT OF THE STRATA LOT AS SHOWN ON FORM V AND AN UNDIVIDED 1/11904 SHARE IN LOT G PLAN KAP53116 (SEE PLAN AS TO LIMITED ACCESS), AN UNDIVIDED 1/992 SHARE IN LOT 1 PLAN KAP63646 (SEE PLAN AS TO LIMITED ACCESS) AND AN UNDIVIDED 1/744 SHARE IN LOT 7 PLAN KAP71295 (SEE PLAN AS TO LIMITED ACCESS)	4214 Gallaghers Fairway S	CD6LP	RU5
158	STRATA LOT 29 SECTION 2 TOWNSHIP 26 ODYD STRATA PLAN KAS3118 TOGETHER WITH AN INTEREST IN THE COMMON PROPERTY IN PROPORTION TO THE UNIT ENTITLEMENT OF THE STRATA LOT AS SHOWN ON FORM V AND AN UNDIVIDED 1/11904 SHARE IN LOT G PLAN KAP53116 (SEE PLAN AS TO LIMITED ACCESS), AN UNDIVIDED 1/992 SHARE IN LOT 1 PLAN KAP63646 (SEE PLAN AS TO LIMITED ACCESS) AND AN UNDIVIDED 1/744 SHARE IN LOT 7 PLAN KAP71295 (SEE PLAN AS TO LIMITED ACCESS)	4206 Gallaghers Fairway S	CD6LP	RU5
159	STRATA LOT 28 SECTION 2 TOWNSHIP 26 ODYD STRATA PLAN KAS3118 TOGETHER WITH AN INTEREST IN THE COMMON PROPERTY IN PROPORTION TO THE UNIT ENTITLEMENT OF THE STRATA LOT AS SHOWN ON FORM V AND AN UNDIVIDED 1/11904 SHARE IN LOT G PLAN KAP53116 (SEE PLAN AS TO LIMITED ACCESS), AN UNDIVIDED 1/992 SHARE IN LOT 1 PLAN KAP63646 (SEE PLAN AS TO LIMITED ACCESS) AND AN UNDIVIDED 1/744 SHARE	4198 Gallaghers Fairway S	CD6LP	RU5

	IN LOT 7 PLAN KAP71295 (SEE PLAN AS TO LIMITED ACCESS)			
160	STRATA LOT 27 SECTION 2 TOWNSHIP 26 ODYD STRATA PLAN KAS3118 TOGETHER WITH AN INTEREST IN THE COMMON PROPERTY IN PROPORTION TO THE UNIT ENTITLEMENT OF THE STRATA LOT AS SHOWN ON FORM V AND AN UNDIVIDED 1/11904 SHARE IN LOT G PLAN KAP53116 (SEE PLAN AS TO LIMITED ACCESS), AN UNDIVIDED 1/992 SHARE IN LOT 1 PLAN KAP63646 (SEE PLAN AS TO LIMITED ACCESS) AND AN UNDIVIDED 1/744 SHARE IN LOT 7 PLAN KAP71295 (SEE PLAN AS TO LIMITED ACCESS)	4190 Gallaghers Fairway S	CD6LP	RU5
161	STRATA LOT 26 SECTION 2 TOWNSHIP 26 ODYD STRATA PLAN KAS3118 TOGETHER WITH AN INTEREST IN THE COMMON PROPERTY IN PROPORTION TO THE UNIT ENTITLEMENT OF THE STRATA LOT AS SHOWN ON FORM V AND AN UNDIVIDED 1/11904 SHARE IN LOT G PLAN KAP53116 (SEE PLAN AS TO LIMITED ACCESS), AN UNDIVIDED 1/992 SHARE IN LOT 1 PLAN KAP63646 (SEE PLAN AS TO LIMITED ACCESS) AND AN UNDIVIDED 1/744 SHARE IN LOT 7 PLAN KAP71295 (SEE PLAN AS TO LIMITED ACCESS)	4182 Gallaghers Fairway S	CD6LP	RU5
162	STRATA LOT 25 SECTION 2 TOWNSHIP 26 ODYD STRATA PLAN KAS3118 TOGETHER WITH AN INTEREST IN THE COMMON PROPERTY IN PROPORTION TO THE UNIT ENTITLEMENT OF THE STRATA LOT AS SHOWN ON FORM V AND AN UNDIVIDED 1/11904 SHARE IN LOT G PLAN KAP53116 (SEE PLAN AS TO LIMITED ACCESS), AN UNDIVIDED 1/992 SHARE IN LOT 1 PLAN KAP63646 (SEE PLAN AS TO LIMITED ACCESS) AND AN UNDIVIDED 1/744 SHARE IN LOT 7 PLAN KAP71295 (SEE PLAN AS TO LIMITED ACCESS)	4174 Gallaghers Fairway S	CD6LP	RU5
163	STRATA LOT 24 SECTION 2 TOWNSHIP 26 ODYD STRATA PLAN KAS3118 TOGETHER WITH AN INTEREST IN THE COMMON PROPERTY IN PROPORTION TO THE UNIT ENTITLEMENT OF THE STRATA LOT AS SHOWN ON FORM V AND AN UNDIVIDED 1/11904 SHARE IN LOT G PLAN KAP53116 (SEE PLAN AS TO LIMITED ACCESS), AN UNDIVIDED 1/992 SHARE IN LOT 1 PLAN KAP63646 (SEE PLAN AS TO LIMITED ACCESS) AND AN UNDIVIDED 1/744 SHARE IN LOT 7 PLAN KAP71295 (SEE PLAN AS TO LIMITED ACCESS)	4166 Gallaghers Fairway S	CD6LP	RU5

164	STRATA LOT 23 SECTION 2 TOWNSHIP 26 ODYD STRATA PLAN KAS3118 TOGETHER WITH AN INTEREST IN THE COMMON PROPERTY IN PROPORTION TO THE UNIT ENTITLEMENT OF THE STRATA LOT AS SHOWN ON FORM V AND AN UNDIVIDED 1/11904 SHARE IN LOT G PLAN KAP53116 (SEE PLAN AS TO LIMITED ACCESS), AN UNDIVIDED 1/992 SHARE IN LOT 1 PLAN KAP63646 (SEE PLAN AS TO LIMITED ACCESS) AND AN UNDIVIDED 1/744 SHARE IN LOT 7 PLAN KAP71295 (SEE PLAN AS TO LIMITED ACCESS)	4158 Gallaghers Fairway S	CD6LP	RU5
165	STRATA LOT 22 SECTION 2 TOWNSHIP 26 ODYD STRATA PLAN KAS3118 TOGETHER WITH AN INTEREST IN THE COMMON PROPERTY IN PROPORTION TO THE UNIT ENTITLEMENT OF THE STRATA LOT AS SHOWN ON FORM V AND AN UNDIVIDED 1/11904 SHARE IN LOT G PLAN KAP53116 (SEE PLAN AS TO LIMITED ACCESS) AND AN UNDIVIDED 1/992 SHARE IN LOT 1 PLAN KAP63646 (SEE PLAN AS TO LIMITED ACCESS) AND AN UNDIVIDED 1/744 SHARE IN LOT 7 PLAN KAP71295 (SEE PLAN AS TO LIMITED ACCESS)	4150 Gallaghers Fairway S	CD6LP	RU5
166	STRATA LOT 21 SECTION 2 TOWNSHIP 26 ODYD STRATA PLAN KAS3118 TOGETHER WITH AN INTEREST IN THE COMMON PROPERTY IN PROPORTION TO THE UNIT ENTITLEMENT OF THE STRATA LOT AS SHOWN ON FORM V AND AN UNDIVIDED 1/11904 SHARE IN LOT G PLAN KAP53116 (SEE PLAN AS TO LIMITED ACCESS), AN UNDIVIDED 1/992 SHARE IN LOT 1 PLAN KAP63646 (SEE PLAN AS TO LIMITED ACCESS) AND AN UNDIVIDED 1/744 SHARE IN LOT 7 PLAN KAP71295 (SEE PLAN AS TO LIMITED ACCESS)	4142 Gallaghers Fairway S	CD6LP	RU5
167	STRATA LOT 20 SECTION 2 TOWNSHIP 26 ODYD STRATA PLAN KAS3118 TOGETHER WITH AN INTEREST IN THE COMMON PROPERTY IN PROPORTION TO THE UNIT ENTITLEMENT OF THE STRATA LOT AS SHOWN ON FORM V AND AN UNDIVIDED 1/11904 SHARE IN LOT G PLAN KAP53116 (SEE PLAN AS TO LIMITED ACCESS), AN UNDIVIDED 1/992 SHARE IN LOT 1 PLAN KAP63646 (SEE PLAN AS TO LIMITED ACCESS) AND AN UNDIVIDED 1/744 SHARE IN LOT 7 PLAN KAP71295 (SEE PLAN AS TO LIMITED ACCESS)	4134 Gallaghers Fairway S	CD6LP	RU5
168	STRATA LOT 19 SECTION 2 TOWNSHIP 26 ODYD STRATA PLAN KAS3118 TOGETHER WITH AN INTEREST IN THE COMMON	4126 Gallaghers Fairway S	CD6LP	RU5

	PROPERTY IN PROPORTION TO THE UNIT ENTITLEMENT OF THE STRATA LOT AS SHOWN ON FORM V AND AN UNDIVIDED 1/11904 SHARE IN LOT G PLAN KAP53116 (SEE PLAN AS TO LIMITED ACCESS), AN UNDIVIDED 1/992 SHARE IN LOT 1 PLAN KAP63646 (SEE PLAN AS TO LIMITED ACCESS) AND AN UNDIVIDED 1/744 SHARE IN LOT 7 PLAN KAP71295 (SEE PLAN AS TO LIMITED ACCESS)			
169	STRATA LOT 18 SECTION 2 TOWNSHIP 26 ODYD STRATA PLAN KAS3118 TOGETHER WITH AN INTEREST IN THE COMMON PROPERTY IN PROPORTION TO THE UNIT ENTITLEMENT OF THE STRATA LOT AS SHOWN ON FORM V AND AN UNDIVIDED 1/11904 SHARE IN LOT G PLAN KAP53116 (SEE PLAN AS TO LIMITED ACCESS), AN UNDIVIDED 1/992 SHARE IN LOT 1 PLAN KAP63646 (SEE PLAN AS TO LIMITED ACCESS) AND AN UNDIVIDED 1/744 SHARE IN LOT 7 PLAN KAP71295 (SEE PLAN AS TO LIMITED ACCESS)	4118 Gallaghers Fairway S	CD6LP	RU5
170	STRATA LOT 17 SECTION 2 TOWNSHIP 26 ODYD STRATA PLAN KAS3118 TOGETHER WITH AN INTEREST IN THE COMMON PROPERTY IN PROPORTION TO THE UNIT ENTITLEMENT OF THE STRATA LOT AS SHOWN ON FORM V AND AN UNDIVIDED 1/11904 SHARE IN LOT G PLAN KAP53116 (SEE PLAN AS TO LIMITED ACCESS), AN UNDIVIDED 1/992 SHARE IN LOT 1 PLAN KAP63646 (SEE PLAN AS TO LIMITED ACCESS) AND AN UNDIVIDED 1/744 SHARE IN LOT 7 PLAN KAP71295 (SEE PLAN AS TO LIMITED ACCESS)	4110 Gallaghers Fairway S	CD6LP	RU5
171	STRATA LOT 16 SECTION 2 TOWNSHIP 26 ODYD STRATA PLAN KAS3118 TOGETHER WITH AN INTEREST IN THE COMMON PROPERTY IN PROPORTION TO THE UNIT ENTITLEMENT OF THE STRATA LOT AS SHOWN ON FORM V AND AN UNDIVIDED 1/11904 SHARE IN LOT G PLAN KAP53116 (SEE PLAN AS TO LIMITED ACCESS), AN UNDIVIDED 1/992 SHARE IN LOT 1 PLAN KAP63646 (SEE PLAN AS TO LIMITED ACCESS) AND AN UNDIVIDED 1/744 SHARE IN LOT 7 PLAN KAP71295 (SEE PLAN AS TO LIMITED ACCESS)	4133 Gallaghers Fairway S	CD6LP	RU5
172	STRATA LOT 15 SECTION 2 TOWNSHIP 26 ODYD STRATA PLAN KAS3118 TOGETHER WITH AN INTEREST IN THE COMMON PROPERTY IN PROPORTION TO THE UNIT ENTITLEMENT OF THE STRATA LOT AS SHOWN ON FORM V AND AN UNDIVIDED	4141 Gallaghers Fairway S	CD6LP	RU5

	1/11904 SHARE IN LOT G PLAN KAP53116 (SEE PLAN AS TO LIMITED ACCESS), AN UNDIVIDED 1/992 SHARE IN LOT 1 PLAN KAP63646 (SEE PLAN AS TO LIMITED ACCESS) AND AN UNDIVIDED 1/744 SHARE IN LOT 7 PLAN KAP71295 (SEE PLAN AS TO LIMITED ACCESS)			
173	STRATA LOT 14 SECTION 2 TOWNSHIP 26 ODYD STRATA PLAN KAS3118 TOGETHER WITH AN INTEREST IN THE COMMON PROPERTY IN PROPORTION TO THE UNIT ENTITLEMENT OF THE STRATA LOT AS SHOWN ON FORM V AND AN UNDIVIDED 1/11904 SHARE IN LOT G PLAN KAP53116 (SEE PLAN AS TO LIMITED ACCESS), AN UNDIVIDED 1/992 SHARE IN LOT 1 PLAN KAP63646 (SEE PLAN AS TO LIMITED ACCESS) AND AN UNDIVIDED 1/744 SHARE IN LOT 7 PLAN KAP71295 (SEE PLAN AS TO LIMITED ACCESS)	4149 Gallaghers Fairway S	CD6LP	RU5
174	STRATA LOT 13 SECTION 2 TOWNSHIP 26 ODYD STRATA PLAN KAS3118 TOGETHER WITH AN INTEREST IN THE COMMON PROPERTY IN PROPORTION TO THE UNIT ENTITLEMENT OF THE STRATA LOT AS SHOWN ON FORM V AND AN UNDIVIDED 1/11904 SHARE IN LOT G PLAN KAP53116 (SEE PLAN AS TO LIMITED ACCESS), AN UNDIVIDED 1/992 SHARE IN LOT 1 PLAN KAP63646 (SEE PLAN AS TO LIMITED ACCESS) AND AN UNDIVIDED 1/744 SHARE IN LOT 7 PLAN KAP71295 (SEE PLAN AS TO LIMITED ACCESS)	4157 Gallaghers Fairway S	CD6LP	RU5
175	STRATA LOT 12 SECTION 2 TOWNSHIP 26 ODYD STRATA PLAN KAS3118 TOGETHER WITH AN INTEREST IN THE COMMON PROPERTY IN PROPORTION TO THE UNIT ENTITLEMENT OF THE STRATA LOT AS SHOWN ON FORM V AND AN UNDIVIDED 1/11904 SHARE IN LOT G PLAN KAP53116 (SEE PLAN AS TO LIMITED ACCESS), AN UNDIVIDED 1/992 SHARE IN LOT 1 PLAN KAP63646 (SEE PLAN AS TO LIMITED ACCESS) AND AN UNDIVIDED 1/744 SHARE IN LOT 7 PLAN KAP71295 (SEE PLAN AS TO LIMITED ACCESS)	4165 Gallaghers Fairway S	CD6LP	RU5
176	STRATA LOT 11 SECTION 2 TOWNSHIP 26 ODYD STRATA PLAN KAS3118 TOGETHER WITH AN INTEREST IN THE COMMON PROPERTY IN PROPORTION TO THE UNIT ENTITLEMENT OF THE STRATA LOT AS SHOWN ON FORM V AND AN UNDIVIDED 1/11904 SHARE IN LOT G PLAN KAP53116 (SEE PLAN AS TO LIMITED ACCESS), AN UNDIVIDED 1/992 SHARE IN LOT 1 PLAN	4169 Gallaghers Fairway S	CD6LP	RU5

	KAP63646 (SEE PLAN AS TO LIMITED ACCESS) AND AN UNDIVIDED 1/744 SHARE IN LOT 7 PLAN KAP71295 (SEE PLAN AS TO LIMITED ACCESS)			
177	STRATA LOT 10 SECTION 2 TOWNSHIP 26 ODYD STRATA PLAN KAS3118 TOGETHER WITH AN INTEREST IN THE COMMON PROPERTY IN PROPORTION TO THE UNIT ENTITLEMENT OF THE STRATA LOT AS SHOWN ON FORM V AND AN UNDIVIDED 1/11904 SHARE IN LOT G PLAN KAP53116 (SEE PLAN AS TO LIMITED ACCESS), AN UNDIVIDED 1/992 SHARE IN LOT 1 PLAN KAP63646 (SEE PLAN AS TO LIMITED ACCESS) AND AN UNDIVIDED 1/744 SHARE IN LOT 7 PLAN KAP71295 (SEE PLAN AS TO LIMITED ACCESS)	4173 Gallaghers Fairway S	CD6LP	RU5
178	STRATA LOT 9 SECTION 2 TOWNSHIP 26 ODYD STRATA PLAN KAS3118 TOGETHER WITH AN INTEREST IN THE COMMON PROPERTY IN PROPORTION TO THE UNIT ENTITLEMENT OF THE STRATA LOT AS SHOWN ON FORM V AND AN UNDIVIDED 1/11904 SHARE IN LOT G PLAN KAP53116 (SEE PLAN AS TO LIMITED ACCESS), AN UNDIVIDED 1/992 SHARE IN LOT 1 PLAN KAP63646 (SEE PLAN AS TO LIMITED ACCESS) AND AN UNDIVIDED 1/744 SHARE IN LOT 7 PLAN KAP71295 (SEE PLAN AS TO LIMITED ACCESS)	4203 Gallaghers Fairway S	CD6LP	RU5
179	STRATA LOT 8 SECTION 2 TOWNSHIP 26 ODYD STRATA PLAN KAS3118 TOGETHER WITH AN INTEREST IN THE COMMON PROPERTY IN PROPORTION TO THE UNIT ENTITLEMENT OF THE STRATA LOT AS SHOWN ON FORM V AND AN UNDIVIDED 1/11904 SHARE IN LOT G PLAN KAP53116 (SEE PLAN AS TO LIMITED ACCESS), AN UNDIVIDED 1/992 SHARE IN LOT 1 PLAN KAP63646 (SEE PLAN AS TO LIMITED ACCESS) AND AN UNDIVIDED 1/744 SHARE IN LOT 7 PLAN KAP71295 (SEE PLAN AS TO LIMITED ACCESS)	4221 Gallaghers Fairway S	CD6LP	RU5
180	STRATA LOT 7 SECTION 2 TOWNSHIP 26 ODYD STRATA PLAN KAS3118 TOGETHER WITH AN INTEREST IN THE COMMON PROPERTY IN PROPORTION TO THE UNIT ENTITLEMENT OF THE STRATA LOT AS SHOWN ON FORM V AND AN UNDIVIDED 1/11904 SHARE IN LOT G PLAN KAP53116 (SEE PLAN AS TO LIMITED ACCESS), AN UNDIVIDED 1/992 SHARE IN LOT 1 PLAN KAP63646 (SEE PLAN AS TO LIMITED ACCESS) AND AN UNDIVIDED 1/744 SHARE IN LOT 7 PLAN KAP71295	4239 Gallaghers Fairway S	CD6LP	RU5

	(SEE PLAN AS TO LIMITED ACCESS)			
181	STRATA LOT 6 SECTION 2 TOWNSHIP 26 ODYD STRATA PLAN KAS3118 TOGETHER WITH AN INTEREST IN THE COMMON PROPERTY IN PROPORTION TO THE UNIT ENTITLEMENT OF THE STRATA LOT AS SHOWN ON FORM V AND AN UNDIVIDED 1/11904 SHARE IN LOT G PLAN KAP53116 (SEE PLAN AS TO LIMITED ACCESS), AN UNDIVIDED 1/992 SHARE IN LOT 1 PLAN KAP63646 (SEE PLAN AS TO LIMITED ACCESS) AND AN UNDIVIDED 1/744 SHARE IN LOT 7 PLAN KAP71295 (SEE PLAN AS TO LIMITED ACCESS)	4257 Gallaghers Fairway S	CD6LP	RU5
182	STRATA LOT 5 SECTION 2 TOWNSHIP 26 ODYD STRATA PLAN KAS3118 TOGETHER WITH AN INTEREST IN THE COMMON PROPERTY IN PROPORTION TO THE UNIT ENTITLEMENT OF THE STRATA LOT AS SHOWN ON FORM V AND AN UNDIVIDED 1/11904 SHARE IN LOT G PLAN KAP53116 (SEE PLAN AS TO LIMITED ACCESS), AN UNDIVIDED 1/992 SHARE IN LOT 1 PLAN KAP63646 (SEE PLAN AS TO LIMITED ACCESS) AND AN UNDIVIDED 1/744 SHARE IN LOT 7 PLAN KAP71295 (SEE PLAN AS TO LIMITED ACCESS)	4275 Gallaghers Fairway S	CD6LP	RU5
183	STRATA LOT 4 SECTION 2 TOWNSHIP 26 ODYD STRATA PLAN KAS3118 TOGETHER WITH AN INTEREST IN THE COMMON PROPERTY IN PROPORTION TO THE UNIT ENTITLEMENT OF THE STRATA LOT AS SHOWN ON FORM V AND AN UNDIVIDED 1/11904 SHARE IN LOT G PLAN KAP53116 (SEE PLAN AS TO LIMITED ACCESS), AN UNDIVIDED 1/992 SHARE IN LOT 1 PLAN KAP63646 (SEE PLAN AS TO LIMITED ACCESS) AND AN UNDIVIDED 1/744 SHARE IN LOT 7 PLAN KAP71295 (SEE PLAN AS TO LIMITED ACCESS)	4318 Gallaghers Fairway S	CD6LP	RU5
184	STRATA LOT 3 SECTION 2 TOWNSHIP 26 ODYD STRATA PLAN KAS3118 TOGETHER WITH AN INTEREST IN THE COMMON PROPERTY IN PROPORTION TO THE UNIT ENTITLEMENT OF THE STRATA LOT AS SHOWN ON FORM V AND AN UNDIVIDED 1/11904 SHARE IN LOT G PLAN KAP53116 (SEE PLAN AS TO LIMITED ACCESS), AN UNDIVIDED 1/992 SHARE IN LOT 1 PLAN KAP63646 (SEE PLAN AS TO LIMITED ACCESS) AND AN UNDIVIDED 1/744 SHARE IN LOT 7 PLAN KAP71295 (SEE PLAN AS TO LIMITED ACCESS)	4326 Gallaghers Fairway S	CD6LP	RU5

185	STRATA LOT 2 SECTION 2 TOWNSHIP 26 ODYD STRATA PLAN KAS3118 TOGETHER WITH AN INTEREST IN THE COMMON PROPERTY IN PROPORTION TO THE UNIT ENTITLEMENT OF THE STRATA LOT AS SHOWN ON FORM V AND AN UNDIVIDED 1/11904 SHARE IN LOT G PLAN KAP53116 (SEE PLAN AS TO LIMITED ACCESS), AN UNDIVIDED 1/992 SHARE IN LOT 1 PLAN KAP63646 (SEE PLAN AS TO LIMITED ACCESS) AND AN UNDIVIDED 1/744 SHARE IN LOT 7 PLAN KAP71295 (SEE PLAN AS TO LIMITED ACCESS)	4334 Gallaghers Fairway S	CD6LP	RU5
186	STRATA LOT 1 SECTION 2 TOWNSHIP 26 ODYD STRATA PLAN KAS3118 TOGETHER WITH AN INTEREST IN THE COMMON PROPERTY IN PROPORTION TO THE UNIT ENTITLEMENT OF THE STRATA LOT AS SHOWN ON FORM V AND AN UNDIVIDED 1/11904 SHARE IN LOT G PLAN KAP53116 (SEE PLAN AS TO LIMITED ACCESS), AN UNDIVIDED 1/992 SHARE IN LOT 1 PLAN KAP63646 (SEE PLAN AS TO LIMITED ACCESS) AND AN UNDIVIDED 1/744 SHARE IN LOT 7 PLAN KAP71295 (SEE PLAN AS TO LIMITED ACCESS)	4104 Gallaghers Woodlands Dr S	CD6LP	RU5
187	LOT A SECTION 2 TOWNSHIP 26 ODYD PLAN EPP58920 AND AN UNDIVIDED 1/32 SHARE IN COMMON LOT 1 PLAN KAP63646 (SEE PLAN AS TO LIMITED ACCESS) AND AN UNDIVIDED 201/3456 SHARE IN COMMON LOT G PLAN KAP53116 (SEE PLAN AS TO LIMITED ACCESS) AND AN UNDIVIDED 1/24 SHARE IN COMMON LOT 7 PLAN KAP71295 (SEE PLAN AS TO LIMITED ACCESS)	4320 Gallaghers Dr W	CD6LP P3	P3LP
188	LOT 2 SECTION 15 TOWNSHIP 23 ODYD PLAN KAP81929	1885 Capistrano Dr	CD6	RU1
189	LOT 1 SECTION 15 TOWNSHIP 23 ODYD PLAN KAP81929	1909 Capistrano Dr	CD6	RU1
190	LOT 6 SECTION 31 TOWNSHIP 27 ODYD PLAN KAP80993	1856 Tower Ranch Blvd	CD6	RM3
191	LOT 5 SECTION 31 TOWNSHIP 27 ODYD PLAN KAP80993	1501 Tower Ranch Dr	P3 CD6	P3
192	LOT 4 SECTION 31 TOWNSHIP 27 ODYD PLAN KAP80993	2160 Tower Ranch Blvd	CD6	RU1H P3 RU1
193	LOT 1 SECTION 31 TOWNSHIP 27 ODYD PLAN KAP80993	1638 Tower Ranch Blvd	P3 CD6	P3 RU1
194	LOT A SECTIONS 14, 15, 22 AND 23 TOWNSHIP 23 ODYD PLAN KAP56201 EXCEPT PLANS KAP68068 AND KAP80682	3200 Via Centrale	CD6LP	P3LP
195	LOT 5 SECTION 15 TOWNSHIP 23 ODYD PLAN KAP79039	1933 Capistrano Dr	CD6	RU1

196	LOT 4 SECTION 15 TOWNSHIP 23 ODYD PLAN KAP79039	1941 Capistrano Dr	CD6	RU1
197	LOT 3 SECTION 15 TOWNSHIP 23 ODYD PLAN KAP79039	1949 Capistrano Dr	CD6	RU1
198	LOT 2 SECTION 15 TOWNSHIP 23 ODYD PLAN KAP79039	1957 Capistrano Dr	CD6	RU1
199	LOT 1 SECTION 15 TOWNSHIP 23 ODYD PLAN KAP79039	1965 Capistrano Dr	CD6	RU1
200	Lot CP Section 15 Township 23 ODYD Plan Number K2861	1795 Country Club Dr	CD6	RM3
201	Lot CP Section 1 Township 26 ODYD Plan Number K2788	4100 Gallaghers Parkland	CD6	RM2
202	STRATA LOT 50 SECTION 1 TOWNSHIP 26 ODYD STRATA PLAN KAS2707 TOGETHER WITH AN INTEREST IN THE COMMON PROPERTY IN PROPORTION TO THE UNIT ENTITLEMENT OF THE STRATA LOT AS SHOWN ON FORM V	4508 Gallaghers Edgewood Dr	CD6	RU5
203	STRATA LOT 49 SECTION 1 TOWNSHIP 26 ODYD STRATA PLAN KAS2707 TOGETHER WITH AN INTEREST IN THE COMMON PROPERTY IN PROPORTION TO THE UNIT ENTITLEMENT OF THE STRATA LOT AS SHOWN ON FORM V	4512 Gallaghers Edgewood Dr	CD6	RU5
204	STRATA LOT 48 SECTION 1 TOWNSHIP 26 ODYD STRATA PLAN KAS2707 TOGETHER WITH AN INTEREST IN THE COMMON PROPERTY IN PROPORTION TO THE UNIT ENTITLEMENT OF THE STRATA LOT AS SHOWN ON FORM V	4516 Gallaghers Edgewood Dr	CD6	RU5
205	STRATA LOT 47 SECTION 1 TOWNSHIP 26 ODYD STRATA PLAN KAS2707 TOGETHER WITH AN INTEREST IN THE COMMON PROPERTY IN PROPORTION TO THE UNIT ENTITLEMENT OF THE STRATA LOT AS SHOWN ON FORM V	4520 Gallaghers Edgewood Dr	CD6	RU5
206	STRATA LOT 46 SECTION 1 TOWNSHIP 26 ODYD STRATA PLAN KAS2707 TOGETHER WITH AN INTEREST IN THE COMMON PROPERTY IN PROPORTION TO THE UNIT ENTITLEMENT OF THE STRATA LOT AS SHOWN ON FORM V	4524 Gallaghers Edgewood Dr	CD6	RU5
207	STRATA LOT 45 SECTION 1 TOWNSHIP 26 ODYD STRATA PLAN KAS2707 TOGETHER WITH AN INTEREST IN THE COMMON PROPERTY IN PROPORTION TO THE UNIT ENTITLEMENT OF THE STRATA LOT AS SHOWN ON FORM V	4528 Gallaghers Edgewood Dr	CD6	RU5
208	STRATA LOT 44 SECTION 1 TOWNSHIP 26 ODYD STRATA PLAN KAS2707 TOGETHER WITH AN INTEREST IN THE COMMON	4532 Gallaghers Edgewood Dr	CD6	RU5

	PROPERTY IN PROPORTION TO THE UNIT ENTITLEMENT OF THE STRATA LOT AS SHOWN ON FORM V			
209	STRATA LOT 43 SECTION 1 TOWNSHIP 26 ODYD STRATA PLAN KAS2707 TOGETHER WITH AN INTEREST IN THE COMMON PROPERTY IN PROPORTION TO THE UNIT ENTITLEMENT OF THE STRATA LOT AS SHOWN ON FORM V	4536 Gallaghers Edgewood Dr	CD6	RU5
210	STRATA LOT 42 SECTION 1 TOWNSHIP 26 ODYD STRATA PLAN KAS2707 TOGETHER WITH AN INTEREST IN THE COMMON PROPERTY IN PROPORTION TO THE UNIT ENTITLEMENT OF THE STRATA LOT AS SHOWN ON FORM V	4540 Gallaghers Edgewood Dr	CD6	RU5
211	STRATA LOT 41 SECTION 1 TOWNSHIP 26 ODYD STRATA PLAN KAS2707 TOGETHER WITH AN INTEREST IN THE COMMON PROPERTY IN PROPORTION TO THE UNIT ENTITLEMENT OF THE STRATA LOT AS SHOWN ON FORM V	4544 Gallaghers Edgewood Dr	CD6	RU5
212	STRATA LOT 40 SECTION 1 TOWNSHIP 26 ODYD STRATA PLAN KAS2707 TOGETHER WITH AN INTEREST IN THE COMMON PROPERTY IN PROPORTION TO THE UNIT ENTITLEMENT OF THE STRATA LOT AS SHOWN ON FORM V	4548 Gallaghers Edgewood Pl	CD6	RU5
213	STRATA LOT 39 SECTION 1 TOWNSHIP 26 ODYD STRATA PLAN KAS2707 TOGETHER WITH AN INTEREST IN THE COMMON PROPERTY IN PROPORTION TO THE UNIT ENTITLEMENT OF THE STRATA LOT AS SHOWN ON FORM V	4552 Gallaghers Edgewood Pl	CD6	RU5
214	STRATA LOT 38 SECTION 1 TOWNSHIP 26 ODYD STRATA PLAN KAS2707 TOGETHER WITH AN INTEREST IN THE COMMON PROPERTY IN PROPORTION TO THE UNIT ENTITLEMENT OF THE STRATA LOT AS SHOWN ON FORM V	4556 Gallaghers Edgewood Pl	CD6	RU5
215	STRATA LOT 37 SECTION 1 TOWNSHIP 26 ODYD STRATA PLAN KAS2707 TOGETHER WITH AN INTEREST IN THE COMMON PROPERTY IN PROPORTION TO THE UNIT ENTITLEMENT OF THE STRATA LOT AS SHOWN ON FORM V	4560 Gallaghers Edgewood Pl	CD6	RU5
216	STRATA LOT 36 SECTION 1 TOWNSHIP 26 ODYD STRATA PLAN KAS2707 TOGETHER WITH AN INTEREST IN THE COMMON PROPERTY IN PROPORTION TO THE UNIT ENTITLEMENT OF THE STRATA LOT AS SHOWN ON FORM V	4564 Gallaghers Edgewood Pl	CD6	RU5
217	STRATA LOT 35 SECTION 1 TOWNSHIP 26 ODYD STRATA PLAN KAS2707 TOGETHER WITH AN INTEREST IN THE COMMON PROPERTY IN PROPORTION TO THE UNIT ENTITLEMENT OF THE STRATA LOT AS SHOWN ON FORM V	4568 Gallaghers Edgewood Pl	CD6	RU5

	ENTITLEMENT OF THE STRATA LOT AS SHOWN ON FORM V			
218	STRATA LOT 34 SECTION 1 TOWNSHIP 26 ODYD STRATA PLAN KAS2707 TOGETHER WITH AN INTEREST IN THE COMMON PROPERTY IN PROPORTION TO THE UNIT ENTITLEMENT OF THE STRATA LOT AS SHOWN ON FORM V	4572 Gallaghers Edgewood Pl	CD6	RU5
219	STRATA LOT 33 SECTION 1 TOWNSHIP 26 ODYD STRATA PLAN KAS2707 TOGETHER WITH AN INTEREST IN THE COMMON PROPERTY IN PROPORTION TO THE UNIT ENTITLEMENT OF THE STRATA LOT AS SHOWN ON FORM V	4576 Gallaghers Edgewood Dr	CD6	RU5
220	STRATA LOT 32 SECTION 1 TOWNSHIP 26 ODYD STRATA PLAN KAS2707 TOGETHER WITH AN INTEREST IN THE COMMON PROPERTY IN PROPORTION TO THE UNIT ENTITLEMENT OF THE STRATA LOT AS SHOWN ON FORM V	4580 Gallaghers Edgewood Dr	CD6	RU5
221	STRATA LOT 31 SECTION 1 TOWNSHIP 26 ODYD STRATA PLAN KAS2707 TOGETHER WITH AN INTEREST IN THE COMMON PROPERTY IN PROPORTION TO THE UNIT ENTITLEMENT OF THE STRATA LOT AS SHOWN ON FORM V	4584 Gallaghers Edgewood Dr	CD6	RU5
222	STRATA LOT 30 SECTION 1 TOWNSHIP 26 ODYD STRATA PLAN KAS2707 TOGETHER WITH AN INTEREST IN THE COMMON PROPERTY IN PROPORTION TO THE UNIT ENTITLEMENT OF THE STRATA LOT AS SHOWN ON FORM V	4588 Gallaghers Edgewood Dr	CD6	RU5
223	STRATA LOT 29 SECTION 1 TOWNSHIP 26 ODYD STRATA PLAN KAS2707 TOGETHER WITH AN INTEREST IN THE COMMON PROPERTY IN PROPORTION TO THE UNIT ENTITLEMENT OF THE STRATA LOT AS SHOWN ON FORM V	4592 Gallaghers Edgewood Dr	CD6	RU5
224	STRATA LOT 28 SECTION 1 TOWNSHIP 26 ODYD STRATA PLAN KAS2707 TOGETHER WITH AN INTEREST IN THE COMMON PROPERTY IN PROPORTION TO THE UNIT ENTITLEMENT OF THE STRATA LOT AS SHOWN ON FORM V	4593 Gallaghers Edgewood Dr	CD6	RU5
225	STRATA LOT 27 SECTION 1 TOWNSHIP 26 ODYD STRATA PLAN KAS2707 TOGETHER WITH AN INTEREST IN THE COMMON PROPERTY IN PROPORTION TO THE UNIT ENTITLEMENT OF THE STRATA LOT AS SHOWN ON FORM V	4587 Gallaghers Edgewood Dr	CD6	RU5
226	STRATA LOT 26 SECTION 1 TOWNSHIP 26 ODYD STRATA PLAN KAS2707 TOGETHER WITH AN INTEREST IN THE COMMON PROPERTY IN PROPORTION TO THE UNIT	4581 Gallaghers Edgewood Dr	CD6	RU5

	ENTITLEMENT OF THE STRATA LOT AS SHOWN ON FORM V			
227	STRATA LOT 25 SECTION 1 TOWNSHIP 26 ODYD STRATA PLAN KAS2707 TOGETHER WITH AN INTEREST IN THE COMMON PROPERTY IN PROPORTION TO THE UNIT ENTITLEMENT OF THE STRATA LOT AS SHOWN ON FORM V	4575 Gallaghers Edgewood Dr	CD6	RU5
228	STRATA LOT 24 SECTION 1 TOWNSHIP 26 ODYD STRATA PLAN KAS2707 TOGETHER WITH AN INTEREST IN THE COMMON PROPERTY IN PROPORTION TO THE UNIT ENTITLEMENT OF THE STRATA LOT AS SHOWN ON FORM V	4569 Gallaghers Edgewood Dr	CD6	RU5
229	STRATA LOT 23 SECTION 1 TOWNSHIP 26 ODYD STRATA PLAN KAS2707 TOGETHER WITH AN INTEREST IN THE COMMON PROPERTY IN PROPORTION TO THE UNIT ENTITLEMENT OF THE STRATA LOT AS SHOWN ON FORM V	4563 Gallaghers Edgewood Dr	CD6	RU5
230	STRATA LOT 22 SECTION 1 TOWNSHIP 26 ODYD STRATA PLAN KAS2707 TOGETHER WITH AN INTEREST IN THE COMMON PROPERTY IN PROPORTION TO THE UNIT ENTITLEMENT OF THE STRATA LOT AS SHOWN ON FORM V	4557 Gallaghers Edgewood Dr	CD6	RU5
231	STRATA LOT 21 SECTION 1 TOWNSHIP 26 ODYD STRATA PLAN KAS2707 TOGETHER WITH AN INTEREST IN THE COMMON PROPERTY IN PROPORTION TO THE UNIT ENTITLEMENT OF THE STRATA LOT AS SHOWN ON FORM V	4551 Gallaghers Edgewood Dr	CD6	RU5
232	STRATA LOT 20 SECTION 1 TOWNSHIP 26 ODYD STRATA PLAN KAS2707 TOGETHER WITH AN INTEREST IN THE COMMON PROPERTY IN PROPORTION TO THE UNIT ENTITLEMENT OF THE STRATA LOT AS SHOWN ON FORM V	4545 Gallaghers Edgewood Dr	CD6	RU5
233	STRATA LOT 19 SECTION 1 TOWNSHIP 26 ODYD STRATA PLAN KAS2707 TOGETHER WITH AN INTEREST IN THE COMMON PROPERTY IN PROPORTION TO THE UNIT ENTITLEMENT OF THE STRATA LOT AS SHOWN ON FORM V	4539 Gallaghers Edgewood Dr	CD6	RU5
234	STRATA LOT 18 SECTION 1 TOWNSHIP 26 ODYD STRATA PLAN KAS2707 TOGETHER WITH AN INTEREST IN THE COMMON PROPERTY IN PROPORTION TO THE UNIT ENTITLEMENT OF THE STRATA LOT AS SHOWN ON FORM V	4533 Gallaghers Edgewood Dr	CD6	RU5
235	STRATA LOT 17 SECTION 1 TOWNSHIP 26 ODYD STRATA PLAN KAS2707 TOGETHER WITH AN INTEREST IN THE COMMON PROPERTY IN PROPORTION TO THE UNIT	4527 Gallaghers Edgewood Dr	CD6	RU5

	ENTITLEMENT OF THE STRATA LOT AS SHOWN ON FORM V			
236	STRATA LOT 16 SECTION 1 TOWNSHIP 26 ODYD STRATA PLAN KAS2707 TOGETHER WITH AN INTEREST IN THE COMMON PROPERTY IN PROPORTION TO THE UNIT ENTITLEMENT OF THE STRATA LOT AS SHOWN ON FORM V	4521 Gallaghers Edgewood Dr	CD6	RU5
237	STRATA LOT 15 SECTION 1 TOWNSHIP 26 ODYD STRATA PLAN KAS2707 TOGETHER WITH AN INTEREST IN THE COMMON PROPERTY IN PROPORTION TO THE UNIT ENTITLEMENT OF THE STRATA LOT AS SHOWN ON FORM V	4515 Gallaghers Edgewood Dr	CD6	RU5
238	STRATA LOT 14 SECTION 1 TOWNSHIP 26 ODYD STRATA PLAN KAS2707 TOGETHER WITH AN INTEREST IN THE COMMON PROPERTY IN PROPORTION TO THE UNIT ENTITLEMENT OF THE STRATA LOT AS SHOWN ON FORM V	4509 Gallaghers Edgewood Dr	CD6	RU5
239	LOT 6 SECTION 15 TOWNSHIP 23 ODYD PLAN KAP77302	1973 Capistrano Dr	CD6	RU1
240	LOT 5 SECTION 15 TOWNSHIP 23 ODYD PLAN KAP77302	1981 Capistrano Dr	CD6	RU1
241	LOT 4 SECTION 15 TOWNSHIP 23 ODYD PLAN KAP77302	1989 Capistrano Dr	CD6	RU1
242	LOT 3 SECTION 15 TOWNSHIP 23 ODYD PLAN KAP77302	1997 Capistrano Dr	CD6	RU1
243	LOT 2 SECTION 15 TOWNSHIP 23 ODYD PLAN KAP77302	2005 Capistrano Dr	CD6	RU1
244	LOT 1 SECTION 15 TOWNSHIP 23 ODYD PLAN KAP77302	2013 Capistrano Dr	CD6	RU1
245	Lot CP Section 14 & 15 Township 23 ODYD Plan Number K2698	3168-3178 Via Centrale	CD6	RM5
246	Lot CP Section 22 Township 23 ODYD Plan Number K2695	2455 Quail Ridge Blvd	CD6	RM2
247	Lot CP Section 1, 2, 35 & 36 Township 26 & 29 ODYD Plan Number K2707	4500 Gallaghers Edgewood Ct	CD6LP CD6	RU5 P3
248	STRATA LOT 13 SECTION 1 TOWNSHIP 26 ODYD STRATA PLAN KAS2707 TOGETHER WITH AN INTEREST IN THE COMMON PROPERTY IN PROPORTION TO THE UNIT ENTITLEMENT OF THE STRATA LOT AS SHOWN ON FORM V	4506 Gallaghers Edgewood Ct	CD6	RU5
249	STRATA LOT 12 SECTION 1 TOWNSHIP 26 ODYD STRATA PLAN KAS2707 TOGETHER WITH AN INTEREST IN THE COMMON PROPERTY IN PROPORTION TO THE UNIT ENTITLEMENT OF THE STRATA LOT AS SHOWN ON FORM V	4510 Gallaghers Edgewood Ct	CD6	RU5

250	STRATA LOT 11 SECTION 1 TOWNSHIP 26 ODYD STRATA PLAN KAS2707 TOGETHER WITH AN INTEREST IN THE COMMON PROPERTY IN PROPORTION TO THE UNIT ENTITLEMENT OF THE STRATA LOT AS SHOWN ON FORM V	4518 Gallaghers Edgewood Ct	CD6	RU5
251	STRATA LOT 10 SECTION 1 TOWNSHIP 26 ODYD STRATA PLAN KAS2707 TOGETHER WITH AN INTEREST IN THE COMMON PROPERTY IN PROPORTION TO THE UNIT ENTITLEMENT OF THE STRATA LOT AS SHOWN ON FORM V	4522 Gallaghers Edgewood Ct	CD6	RU5
252	STRATA LOT 9 SECTION 1 TOWNSHIP 26 ODYD STRATA PLAN KAS2707 TOGETHER WITH AN INTEREST IN THE COMMON PROPERTY IN PROPORTION TO THE UNIT ENTITLEMENT OF THE STRATA LOT AS SHOWN ON FORM V	4530 Gallaghers Edgewood Ct	CD6	RU5
253	STRATA LOT 8 SECTION 1 TOWNSHIP 26 ODYD STRATA PLAN KAS2707 TOGETHER WITH AN INTEREST IN THE COMMON PROPERTY IN PROPORTION TO THE UNIT ENTITLEMENT OF THE STRATA LOT AS SHOWN ON FORM V	4534 Gallaghers Edgewood Ct	CD6	RU5
254	STRATA LOT 7 SECTION 1 TOWNSHIP 26 ODYD STRATA PLAN KAS2707 TOGETHER WITH AN INTEREST IN THE COMMON PROPERTY IN PROPORTION TO THE UNIT ENTITLEMENT OF THE STRATA LOT AS SHOWN ON FORM V	4543 Gallaghers Edgewood Ct	CD6	RU5
255	STRATA LOT 6 SECTION 1 TOWNSHIP 26 ODYD STRATA PLAN KAS2707 TOGETHER WITH AN INTEREST IN THE COMMON PROPERTY IN PROPORTION TO THE UNIT ENTITLEMENT OF THE STRATA LOT AS SHOWN ON FORM V	4537 Gallaghers Edgewood Ct	CD6	RU5
256	STRATA LOT 5 SECTION 1 TOWNSHIP 26 ODYD STRATA PLAN KAS2707 TOGETHER WITH AN INTEREST IN THE COMMON PROPERTY IN PROPORTION TO THE UNIT ENTITLEMENT OF THE STRATA LOT AS SHOWN ON FORM V	4531 Gallaghers Edgewood Ct	CD6	RU5
257	STRATA LOT 4 SECTION 1 TOWNSHIP 26 ODYD STRATA PLAN KAS2707 TOGETHER WITH AN INTEREST IN THE COMMON PROPERTY IN PROPORTION TO THE UNIT ENTITLEMENT OF THE STRATA LOT AS SHOWN ON FORM V	4525 Gallaghers Edgewood Ct	CD6	RU5
258	STRATA LOT 3 SECTION 1 TOWNSHIP 26 ODYD STRATA PLAN KAS2707 TOGETHER WITH AN INTEREST IN THE COMMON PROPERTY IN PROPORTION TO THE UNIT ENTITLEMENT OF THE STRATA LOT AS SHOWN ON FORM V	4519 Gallaghers Edgewood Ct	CD6	RU5

259	STRATA LOT 2 SECTION 1 TOWNSHIP 26 ODYD STRATA PLAN KAS2707 TOGETHER WITH AN INTEREST IN THE COMMON PROPERTY IN PROPORTION TO THE UNIT ENTITLEMENT OF THE STRATA LOT AS SHOWN ON FORM V	4513 Gallaghers Edgewood Ct	CD6	RU5
260	STRATA LOT 1 SECTIONS 1 AND 2 TOWNSHIP 26 ODYD STRATA PLAN KAS2707 TOGETHER WITH AN INTEREST IN THE COMMON PROPERTY IN PROPORTION TO THE UNIT ENTITLEMENT OF THE STRATA LOT AS SHOWN ON FORM V	4507 Gallaghers Edgewood Ct	CD6	RU5
261	Lot CP Section 15 Township 23 ODYD Plan Number K2659	1910 Capistrano Dr	CD6	RM2
262	LOT 29 SECTION 15 TOWNSHIP 23 ODYD PLAN KAP75476	2174 Salerno Ct	CD6	RU1
263	LOT 28 SECTIONS 15 AND 22 TOWNSHIP 23 ODYD PLAN KAP75476	2240 Quail Run Dr	CD6	RU1
264	LOT 27 SECTION 15 TOWNSHIP 23 ODYD PLAN KAP75476	2234 Quail Run Dr	CD6	RU1
265	LOT 26 SECTION 15 TOWNSHIP 23 ODYD PLAN KAP75476	2228 Quail Run Dr	CD6	RU1
266	LOT 25 SECTION 15 TOWNSHIP 23 ODYD PLAN KAP75476	2222 Quail Run Dr	CD6	RU1
267	LOT 24 SECTION 15 TOWNSHIP 23 ODYD PLAN KAP75476	2216 Quail Run Dr	CD6	RU1
268	LOT 23 SECTION 15 TOWNSHIP 23 ODYD PLAN KAP75476	2210 Quail Run Dr	CD6	RU1
269	LOT 22 SECTION 15 TOWNSHIP 23 ODYD PLAN KAP75476	2204 Quail Run Dr	CD6	RU1
270	LOT 21 SECTION 15 TOWNSHIP 23 ODYD PLAN KAP75476	2198 Quail Run Dr	CD6	RU1
271	LOT 20 SECTION 15 TOWNSHIP 23 ODYD PLAN KAP75476	2199 Quail Run Dr	CD6	RU1
272	LOT 19 SECTION 15 TOWNSHIP 23 ODYD PLAN KAP75476	2212 Salerno Ct	CD6	RU1
273	LOT 18 SECTION 15 TOWNSHIP 23 ODYD PLAN KAP75476	2206 Salerno Ct	CD6	RU1
274	LOT 17 SECTION 15 TOWNSHIP 23 ODYD PLAN KAP75476	2200 Salerno Ct	CD6	RU1
275	LOT 16 SECTION 15 TOWNSHIP 23 ODYD PLAN KAP75476	2192 Salerno Ct	CD6	RU1
276	LOT 15 SECTION 15 TOWNSHIP 23 ODYD PLAN KAP75476	2186 Salerno Ct	CD6	RU1
277	LOT 14 SECTION 15 TOWNSHIP 23 ODYD PLAN KAP75476	2180 Salerno Ct	CD6	RU1

278	LOT 13 SECTION 15 TOWNSHIP 23 ODYD PLAN KAP75476	2176 Salerno Ct	CD6	RU1
279	LOT 12 SECTION 15 TOWNSHIP 23 ODYD PLAN KAP75476	2173 Salerno Ct	CD6	RU1
280	LOT 11 SECTION 15 TOWNSHIP 23 ODYD PLAN KAP75476	2179 Salerno Ct	CD6	RU1
281	LOT 10 SECTION 15 TOWNSHIP 23 ODYD PLAN KAP75476	2185 Salerno Ct	CD6	RU1
282	LOT 9 SECTION 15 TOWNSHIP 23 ODYD PLAN KAP75476	2191 Salerno Ct	CD6	RU1
283	LOT 8 SECTION 15 TOWNSHIP 23 ODYD PLAN KAP75476	2197 Salerno Ct	CD6	RU1
284	LOT 7 SECTION 15 TOWNSHIP 23 ODYD PLAN KAP75476	2203 Salerno Ct	CD6	RU1
285	LOT 6 SECTION 15 TOWNSHIP 23 ODYD PLAN KAP75476	2209 Salerno Ct	CD6	RU1
286	LOT 5 SECTION 15 TOWNSHIP 23 ODYD PLAN KAP75476	2215 Salerno Ct	CD6	RU1
287	LOT 4 SECTION 15 TOWNSHIP 23 ODYD PLAN KAP75476	2221 Salerno Ct	CD6	RU1
288	LOT 3 SECTION 15 TOWNSHIP 23 ODYD PLAN KAP75476	2227 Quail Run Dr	CD6	RU1
289	LOT 2 SECTION 15 TOWNSHIP 23 ODYD PLAN KAP75476	2233 Quail Run Dr	CD6	RU1
290	LOT 1 SECTION 15 TOWNSHIP 23 ODYD PLAN KAP75476	2239 Quail Run Dr	CD6	RU1
291	STRATA LOT 46 SECTIONS 1 AND 2 TOWNSHIP 26 ODYD STRATA PLAN KAS2511 TOGETHER WITH AN INTEREST IN THE COMMON PROPERTY IN PROPORTION TO THE UNIT ENTITLEMENT OF THE STRATA LOT AS SHOWN ON FORM V TOGETHER WITH AN UNDIVIDED 1/264 SHARE IN LOT 7 PLAN KAP71295 (SEE PLAN AS TO LIMITED ACCESS)	3970 Gallaghers Parkland	CD6	RU5
292	STRATA LOT 45 SECTIONS 1 AND 2 TOWNSHIP 26 ODYD STRATA PLAN KAS2511 TOGETHER WITH AN INTEREST IN THE COMMON PROPERTY IN PROPORTION TO THE UNIT ENTITLEMENT OF THE STRATA LOT AS SHOWN ON FORM V TOGETHER WITH AN UNDIVIDED 1/264 SHARE IN LOT 7 PLAN KAP71295 (SEE PLAN AS TO LIMITED ACCESS)	3966 Gallaghers Parkland	CD6	RU5
293	LOT 35 SECTIONS 15 AND 22 TOWNSHIP 23 ODYD PLAN KAP74134	2973 Valentino Ct	CD6	RU1

294	LOT 34 SECTION 22 TOWNSHIP 23 ODYD PLAN KAP74134	2306 Quail Run Dr	CD6	RU1
295	LOT 33 SECTION 22 TOWNSHIP 23 ODYD PLAN KAP74134	3030 Valentino Ct	CD6	RU1
296	LOT 32 SECTION 22 TOWNSHIP 23 ODYD PLAN KAP74134	3024 Valentino Ct	CD6	RU1
297	LOT 31 SECTION 22 TOWNSHIP 23 ODYD PLAN KAP74134	3018 Valentino Ct	CD6	RU1
298	LOT 30 SECTION 22 TOWNSHIP 23 ODYD PLAN KAP74134	3012 Valentino Ct	CD6	RU1
299	LOT 29 SECTION 22 TOWNSHIP 23 ODYD PLAN KAP74134	3006 Valentino Ct	CD6	RU1
300	LOT 28 SECTION 22 TOWNSHIP 23 ODYD PLAN KAP74134	3000 Valentino Ct	CD6	RU1
301	LOT 27 SECTION 22 TOWNSHIP 23 ODYD PLAN KAP74134	2994 Valentino Ct	CD6	RU1
302	LOT 26 SECTION 22 TOWNSHIP 23 ODYD PLAN KAP74134	2988 Valentino Ct	CD6	RU1
303	LOT 25 SECTION 22 TOWNSHIP 23 ODYD PLAN KAP74134	2982 Valentino Ct	CD6	RU1
304	LOT 24 SECTION 22 TOWNSHIP 23 ODYD PLAN KAP74134	2976 Valentino Ct	CD6	RU1
305	LOT 23 SECTIONS 15 AND 22 TOWNSHIP 23 ODYD PLAN KAP74134	2971 Valentino Ct	CD6	RU1
306	LOT 22 SECTIONS 15 AND 22 TOWNSHIP 23 ODYD PLAN KAP74134	2977 Valentino Ct	CD6	RU1
307	LOT 21 SECTIONS 15 AND 22 TOWNSHIP 23 ODYD PLAN KAP74134	2983 Valentino Ct	CD6	RU1
308	LOT 20 SECTION 22 TOWNSHIP 23 ODYD PLAN KAP74134	2989 Valentino Ct	CD6	RU1
309	LOT 19 SECTION 22 TOWNSHIP 23 ODYD PLAN KAP74134	2995 Valentino Ct	CD6	RU1
310	LOT 18 SECTION 22 TOWNSHIP 23 ODYD PLAN KAP74134	3007 Valentino Ct	CD6	RU1
311	LOT 17 SECTION 22 TOWNSHIP 23 ODYD PLAN KAP74134	2282 Quail Run Dr	CD6	RU1
312	LOT 16 SECTION 22 TOWNSHIP 23 ODYD PLAN KAP74134	2270 Quail Run Dr	CD6	RU1
313	LOT 15 SECTION 22 TOWNSHIP 23 ODYD PLAN KAP74134	2264 Quail Run Dr	CD6	RU1
314	LOT 14 SECTION 22 TOWNSHIP 23 ODYD PLAN KAP74134	2258 Quail Run Dr	CD6	RU1
315	LOT 13 SECTION 22 TOWNSHIP 23 ODYD PLAN KAP74134	2252 Quail Run Dr	CD6	RU1

316	LOT 12 SECTIONS 15 AND 22 TOWNSHIP 23 ODYD PLAN KAP74134	2246 Quail Run Dr	CD6	RU1
317	LOT 11 SECTIONS 15 AND 22 TOWNSHIP 23 ODYD PLAN KAP74134	2245 Quail Run Dr	CD6	RU1
318	LOT 10 SECTIONS 15 AND 22 TOWNSHIP 23 ODYD PLAN KAP74134	2251 Quail Run Dr	CD6	RU1
319	LOT 9 SECTION 22 TOWNSHIP 23 ODYD PLAN KAP74134	2257 Quail Run Dr	CD6	RU1
320	LOT 8 SECTION 22 TOWNSHIP 23 ODYD PLAN KAP74134	2263 Quail Run Dr	CD6	RU1
321	LOT 7 SECTION 22 TOWNSHIP 23 ODYD PLAN KAP74134	2269 Quail Run Dr	CD6	RU1
322	LOT 6 SECTION 22 TOWNSHIP 23 ODYD PLAN KAP74134	2275 Quail Run Dr	CD6	RU1
323	LOT 5 SECTION 22 TOWNSHIP 23 ODYD PLAN KAP74134	2281 Quail Run Dr	CD6	RU1
324	LOT 4 SECTION 22 TOWNSHIP 23 ODYD PLAN KAP74134	2287 Quail Run Dr	CD6	RU1
325	LOT 3 SECTION 22 TOWNSHIP 23 ODYD PLAN KAP74134	2293 Quail Run Dr	CD6	RU1
326	LOT 2 SECTION 22 TOWNSHIP 23 ODYD PLAN KAP74134	2299 Quail Run Dr	CD6	RU1
327	LOT 1 SECTION 22 TOWNSHIP 23 ODYD PLAN KAP74134	2305 Quail Run Dr	CD6	RU1
328	Lot CP Section 1 & 2 Township 26 ODYD Plan Number K2511	3999 Gallaghers Parkland	CD6	RU5 P3
329	STRATA LOT 44 SECTIONS 1 AND 2 TOWNSHIP 26 ODYD STRATA PLAN KAS2511 TOGETHER WITH AN INTEREST IN THE COMMON PROPERTY IN PROPORTION TO THE UNIT ENTITLEMENT OF THE STRATA LOT AS SHOWN ON FORM V TOGETHER WITH AN UNDIVIDED 1/264 SHARE IN LOT 7 PLAN KAP71295 (SEE PLAN AS TO LIMITED ACCESS)	4105 Gallaghers Parkland	CD6	RU5
330	STRATA LOT 43 SECTIONS 1 AND 2 TOWNSHIP 26 ODYD STRATA PLAN KAS2511 TOGETHER WITH AN INTEREST IN THE COMMON PROPERTY IN PROPORTION TO THE UNIT ENTITLEMENT OF THE STRATA LOT AS SHOWN ON FORM V TOGETHER WITH AN UNDIVIDED 1/264 SHARE IN LOT 7 PLAN KAP71295 (SEE PLAN AS TO LIMITED ACCESS)	4109 Gallaghers Parkland	CD6	RU5
331	STRATA LOT 42 SECTIONS 1 AND 2 TOWNSHIP 26 ODYD STRATA PLAN KAS2511 TOGETHER WITH AN INTEREST IN THE COMMON PROPERTY IN PROPORTION TO THE UNIT ENTITLEMENT OF THE STRATA	4113 Gallaghers Parkland	CD6	RU5

	LOT AS SHOWN ON FORM V TOGETHER WITH AN UNDIVIDED 1/264 SHARE IN LOT 7 PLAN KAP71295 (SEE PLAN AS TO LIMITED ACCESS)			
332	STRATA LOT 41 SECTIONS 1 AND 2 TOWNSHIP 26 ODYD STRATA PLAN KAS2511 TOGETHER WITH AN INTEREST IN THE COMMON PROPERTY IN PROPORTION TO THE UNIT ENTITLEMENT OF THE STRATA LOT AS SHOWN ON FORM V TOGETHER WITH AN UNDIVIDED 1/264 SHARE IN LOT 7 PLAN KAP71295 (SEE PLAN AS TO LIMITED ACCESS)	4117 Gallaghers Parkland	CD6	RU5
333	STRATA LOT 40 SECTIONS 1 AND 2 TOWNSHIP 26 ODYD STRATA PLAN KAS2511 TOGETHER WITH AN INTEREST IN THE COMMON PROPERTY IN PROPORTION TO THE UNIT ENTITLEMENT OF THE STRATA LOT AS SHOWN ON FORM V TOGETHER WITH AN UNDIVIDED 1/264 SHARE IN LOT 7 PLAN KAP71295 (SEE PLAN AS TO LIMITED ACCESS)	4121 Gallaghers Parkland	CD6	RU5
334	STRATA LOT 39 SECTIONS 1 AND 2 TOWNSHIP 26 ODYD STRATA PLAN KAS2511 TOGETHER WITH AN INTEREST IN THE COMMON PROPERTY IN PROPORTION TO THE UNIT ENTITLEMENT OF THE STRATA LOT AS SHOWN ON FORM V TOGETHER WITH AN UNDIVIDED 1/264 SHARE IN LOT 7 PLAN KAP71295 (SEE PLAN AS TO LIMITED ACCESS)	4125 Gallaghers Parkland	CD6	RU5
335	STRATA LOT 38 SECTIONS 1 AND 2 TOWNSHIP 26 ODYD STRATA PLAN KAS2511 TOGETHER WITH AN INTEREST IN THE COMMON PROPERTY IN PROPORTION TO THE UNIT ENTITLEMENT OF THE STRATA LOT AS SHOWN ON FORM V TOGETHER WITH AN UNDIVIDED 1/264 SHARE IN LOT 7 PLAN KAP71295 (SEE PLAN AS TO LIMITED ACCESS)	4129 Gallaghers Parkland	CD6	RU5
336	STRATA LOT 37 SECTIONS 1 AND 2 TOWNSHIP 26 ODYD STRATA PLAN KAS2511 TOGETHER WITH AN INTEREST IN THE COMMON PROPERTY IN PROPORTION TO THE UNIT ENTITLEMENT OF THE STRATA LOT AS SHOWN ON FORM V TOGETHER WITH AN UNDIVIDED 1/264 SHARE IN LOT 7 PLAN KAP71295 (SEE PLAN AS TO LIMITED ACCESS)	4133 Gallaghers Parkland	CD6	RU5
337	STRATA LOT 36 SECTIONS 1 AND 2 TOWNSHIP 26 ODYD STRATA PLAN KAS2511 TOGETHER WITH AN INTEREST IN THE COMMON PROPERTY IN PROPORTION TO THE UNIT ENTITLEMENT OF THE STRATA LOT AS SHOWN ON FORM V	4137 Gallaghers Parkland	CD6	RU5

	TOGETHER WITH AN UNDIVIDED 1/264 SHARE IN LOT 7 PLAN KAP71295 (SEE PLAN AS TO LIMITED ACCESS)			
338	STRATA LOT 35 SECTIONS 1 AND 2 TOWNSHIP 26 ODYD STRATA PLAN KAS2511 TOGETHER WITH AN INTEREST IN THE COMMON PROPERTY IN PROPORTION TO THE UNIT ENTITLEMENT OF THE STRATA LOT AS SHOWN ON FORM V TOGETHER WITH AN UNDIVIDED 1/264 SHARE IN LOT 7 PLAN KAP71295 (SEE PLAN AS TO LIMITED ACCESS)	4141 Gallaghers Parkland	CD6	RU5
339	STRATA LOT 34 SECTIONS 1 AND 2 TOWNSHIP 26 ODYD STRATA PLAN KAS2511 TOGETHER WITH AN INTEREST IN THE COMMON PROPERTY IN PROPORTION TO THE UNIT ENTITLEMENT OF THE STRATA LOT AS SHOWN ON FORM V TOGETHER WITH AN UNDIVIDED 1/264 SHARE IN LOT 7 PLAN KAP71295 (SEE PLAN AS TO LIMITED ACCESS)	4145 Gallaghers Parkland	CD6	RU5
340	STRATA LOT 33 SECTIONS 1 AND 2 TOWNSHIP 26 ODYD STRATA PLAN KAS2511 TOGETHER WITH AN INTEREST IN THE COMMON PROPERTY IN PROPORTION TO THE UNIT ENTITLEMENT OF THE STRATA LOT AS SHOWN ON FORM V TOGETHER WITH AN UNDIVIDED 1/264 SHARE IN LOT 7 PLAN KAP71295 (SEE PLAN AS TO LIMITED ACCESS)	4149 Gallaghers Parkland	CD6	RU5
341	STRATA LOT 32 SECTIONS 1 AND 2 TOWNSHIP 26 ODYD STRATA PLAN KAS2511 TOGETHER WITH AN INTEREST IN THE COMMON PROPERTY IN PROPORTION TO THE UNIT ENTITLEMENT OF THE STRATA LOT AS SHOWN ON FORM V TOGETHER WITH AN UNDIVIDED 1/264 SHARE IN LOT 7 PLAN KAP71295 (SEE PLAN AS TO LIMITED ACCESS)	4153 Gallaghers Parkland	CD6	RU5
342	STRATA LOT 31 SECTIONS 1 AND 2 TOWNSHIP 26 ODYD STRATA PLAN KAS2511 TOGETHER WITH AN INTEREST IN THE COMMON PROPERTY IN PROPORTION TO THE UNIT ENTITLEMENT OF THE STRATA LOT AS SHOWN ON FORM V TOGETHER WITH AN UNDIVIDED 1/264 SHARE IN LOT 7 PLAN KAP71295 (SEE PLAN AS TO LIMITED ACCESS)	4157 Gallaghers Parkland	CD6	RU5
343	STRATA LOT 30 SECTIONS 1 AND 2 TOWNSHIP 26 ODYD STRATA PLAN KAS2511 TOGETHER WITH AN INTEREST IN THE COMMON PROPERTY IN PROPORTION TO THE UNIT ENTITLEMENT OF THE STRATA LOT AS SHOWN ON FORM V TOGETHER WITH AN UNDIVIDED 1/264	3953 Gallaghers Parkland	CD6	RU5

	SHARE IN LOT 7 PLAN KAP71295 (SEE PLAN AS TO LIMITED ACCESS)			
344	STRATA LOT 29 SECTIONS 1 AND 2 TOWNSHIP 26 ODYD STRATA PLAN KAS2511 TOGETHER WITH AN INTEREST IN THE COMMON PROPERTY IN PROPORTION TO THE UNIT ENTITLEMENT OF THE STRATA LOT AS SHOWN ON FORM V TOGETHER WITH AN UNDIVIDED 1/264 SHARE IN LOT 7 PLAN KAP71295 (SEE PLAN AS TO LIMITED ACCESS)	3957 Gallaghers Parkland	CD6	RU5
345	STRATA LOT 28 SECTIONS 1 AND 2 TOWNSHIP 26 ODYD STRATA PLAN KAS2511 TOGETHER WITH AN INTEREST IN THE COMMON PROPERTY IN PROPORTION TO THE UNIT ENTITLEMENT OF THE STRATA LOT AS SHOWN ON FORM V TOGETHER WITH AN UNDIVIDED 1/264 SHARE IN LOT 7 PLAN KAP71295 (SEE PLAN AS TO LIMITED ACCESS)	3961 Gallaghers Parkland	CD6	RU5
346	STRATA LOT 27 SECTIONS 1 AND 2 TOWNSHIP 26 ODYD STRATA PLAN KAS2511 TOGETHER WITH AN INTEREST IN THE COMMON PROPERTY IN PROPORTION TO THE UNIT ENTITLEMENT OF THE STRATA LOT AS SHOWN ON FORM V TOGETHER WITH AN UNDIVIDED 1/264 SHARE IN LOT 7 PLAN KAP71295 (SEE PLAN AS TO LIMITED ACCESS)	3965 Gallaghers Parkland	CD6	RU5
347	STRATA LOT 26 SECTIONS 1 AND 2 TOWNSHIP 26 ODYD STRATA PLAN KAS2511 TOGETHER WITH AN INTEREST IN THE COMMON PROPERTY IN PROPORTION TO THE UNIT ENTITLEMENT OF THE STRATA LOT AS SHOWN ON FORM V TOGETHER WITH AN UNDIVIDED 1/264 SHARE IN LOT 7 PLAN KAP71295 (SEE PLAN AS TO LIMITED ACCESS)	3969 Gallaghers Parkland	CD6	RU5
348	STRATA LOT 25 SECTIONS 1 AND 2 TOWNSHIP 26 ODYD STRATA PLAN KAS2511 TOGETHER WITH AN INTEREST IN THE COMMON PROPERTY IN PROPORTION TO THE UNIT ENTITLEMENT OF THE STRATA LOT AS SHOWN ON FORM V TOGETHER WITH AN UNDIVIDED 1/264 SHARE IN LOT 7 PLAN KAP71295 (SEE PLAN AS TO LIMITED ACCESS)	3973 Gallaghers Parkland	CD6	RU5
349	STRATA LOT 24 SECTIONS 1 AND 2 TOWNSHIP 26 ODYD STRATA PLAN KAS2511 TOGETHER WITH AN INTEREST IN THE COMMON PROPERTY IN PROPORTION TO THE UNIT ENTITLEMENT OF THE STRATA LOT AS SHOWN ON FORM V TOGETHER WITH AN UNDIVIDED 1/264	3977 Gallaghers Parkland	CD6	RU5

	SHARE IN LOT 7 PLAN KAP71295 (SEE PLAN AS TO LIMITED ACCESS)			
350	STRATA LOT 23 SECTIONS 1 AND 2 TOWNSHIP 26 ODYD STRATA PLAN KAS2511 TOGETHER WITH AN INTEREST IN THE COMMON PROPERTY IN PROPORTION TO THE UNIT ENTITLEMENT OF THE STRATA LOT AS SHOWN ON FORM V TOGETHER WITH AN UNDIVIDED 1/264 SHARE IN LOT 7 PLAN KAP71295 (SEE PLAN AS TO LIMITED ACCESS)	3981 Gallaghers Parkland	CD6	RU5
351	STRATA LOT 22 SECTIONS 1 AND 2 TOWNSHIP 26 ODYD STRATA PLAN KAS2511 TOGETHER WITH AN INTEREST IN THE COMMON PROPERTY IN PROPORTION TO THE UNIT ENTITLEMENT OF THE STRATA LOT AS SHOWN ON FORM V TOGETHER WITH AN UNDIVIDED 1/264 SHARE IN LOT 7 PLAN KAP71295 (SEE PLAN AS TO LIMITED ACCESS)	3985 Gallaghers Parkland	CD6	RU5
352	STRATA LOT 21 SECTIONS 1 AND 2 TOWNSHIP 26 ODYD STRATA PLAN KAS2511 TOGETHER WITH AN INTEREST IN THE COMMON PROPERTY IN PROPORTION TO THE UNIT ENTITLEMENT OF THE STRATA LOT AS SHOWN ON FORM V TOGETHER WITH AN UNDIVIDED 1/264 SHARE IN LOT 7 PLAN KAP71295 (SEE PLAN AS TO LIMITED ACCESS)	3989 Gallaghers Parkland	CD6	RU5
353	STRATA LOT 20 SECTIONS 1 AND 2 TOWNSHIP 26 ODYD STRATA PLAN KAS2511 TOGETHER WITH AN INTEREST IN THE COMMON PROPERTY IN PROPORTION TO THE UNIT ENTITLEMENT OF THE STRATA LOT AS SHOWN ON FORM V TOGETHER WITH AN UNDIVIDED 1/264 SHARE IN LOT 7 PLAN KAP71295 (SEE PLAN AS TO LIMITED ACCESS)	3993 Gallaghers Parkland	CD6	RU5
354	STRATA LOT 19 SECTIONS 1 AND 2 TOWNSHIP 26 ODYD STRATA PLAN KAS2511 TOGETHER WITH AN INTEREST IN THE COMMON PROPERTY IN PROPORTION TO THE UNIT ENTITLEMENT OF THE STRATA LOT AS SHOWN ON FORM V TOGETHER WITH AN UNDIVIDED 1/264 SHARE IN LOT 7 PLAN KAP71295 (SEE PLAN AS TO LIMITED ACCESS)	3997 Gallaghers Parkland	CD6	RU5
355	STRATA LOT 18 SECTIONS 1 AND 2 TOWNSHIP 26 ODYD STRATA PLAN KAS2511 TOGETHER WITH AN INTEREST IN THE COMMON PROPERTY IN PROPORTION TO THE UNIT ENTITLEMENT OF THE STRATA LOT AS SHOWN ON FORM V TOGETHER WITH AN UNDIVIDED 1/264	4016 Gallaghers Parkland	CD6	RU5

	SHARE IN LOT 7 PLAN KAP71295 (SEE PLAN AS TO LIMITED ACCESS)			
356	STRATA LOT 17 SECTIONS 1 AND 2 TOWNSHIP 26 ODYD STRATA PLAN KAS2511 TOGETHER WITH AN INTEREST IN THE COMMON PROPERTY IN PROPORTION TO THE UNIT ENTITLEMENT OF THE STRATA LOT AS SHOWN ON FORM V TOGETHER WITH AN UNDIVIDED 1/264 SHARE IN LOT 7 PLAN KAP71295 (SEE PLAN AS TO LIMITED ACCESS)	4012 Gallaghers Parkland	CD6	RU5
357	STRATA LOT 16 SECTIONS 1 AND 2 TOWNSHIP 26 ODYD STRATA PLAN KAS2511 TOGETHER WITH AN INTEREST IN THE COMMON PROPERTY IN PROPORTION TO THE UNIT ENTITLEMENT OF THE STRATA LOT AS SHOWN ON FORM V TOGETHER WITH AN UNDIVIDED 1/264 SHARE IN LOT 7 PLAN KAP71295 (SEE PLAN AS TO LIMITED ACCESS)	4008 Gallaghers Parkland	CD6	RU5
358	STRATA LOT 15 SECTIONS 1 AND 2 TOWNSHIP 26 ODYD STRATA PLAN KAS2511 TOGETHER WITH AN INTEREST IN THE COMMON PROPERTY IN PROPORTION TO THE UNIT ENTITLEMENT OF THE STRATA LOT AS SHOWN ON FORM V TOGETHER WITH AN UNDIVIDED 1/264 SHARE IN LOT 7 PLAN KAP71295 (SEE PLAN AS TO LIMITED ACCESS)	4004 Gallaghers Parkland	CD6	RU5
359	STRATA LOT 14 SECTIONS 1 AND 2 TOWNSHIP 26 ODYD STRATA PLAN KAS2511 TOGETHER WITH AN INTEREST IN THE COMMON PROPERTY IN PROPORTION TO THE UNIT ENTITLEMENT OF THE STRATA LOT AS SHOWN ON FORM V TOGETHER WITH AN UNDIVIDED 1/264 SHARE IN LOT 7 PLAN KAP71295 (SEE PLAN AS TO LIMITED ACCESS)	4002 Gallaghers Parkland	CD6	RU5
360	STRATA LOT 13 SECTIONS 1 AND 2 TOWNSHIP 26 ODYD STRATA PLAN KAS2511 TOGETHER WITH AN INTEREST IN THE COMMON PROPERTY IN PROPORTION TO THE UNIT ENTITLEMENT OF THE STRATA LOT AS SHOWN ON FORM V TOGETHER WITH AN UNDIVIDED 1/264 SHARE IN LOT 7 PLAN KAP71295 (SEE PLAN AS TO LIMITED ACCESS)	3998 Gallaghers Parkland	CD6	RU5
361	STRATA LOT 12 SECTIONS 1 AND 2 TOWNSHIP 26 ODYD STRATA PLAN KAS2511 TOGETHER WITH AN INTEREST IN THE COMMON PROPERTY IN PROPORTION TO THE UNIT ENTITLEMENT OF THE STRATA LOT AS SHOWN ON FORM V TOGETHER WITH AN UNDIVIDED 1/264 SHARE IN LOT 7 PLAN KAP71295	3994 Gallaghers Parkland	CD6	RU5

	(SEE PLAN AS TO LIMITED ACCESS)			
362	STRATA LOT 11 SECTIONS 1 AND 2 TOWNSHIP 26 ODYD STRATA PLAN KAS2511 TOGETHER WITH AN INTEREST IN THE COMMON PROPERTY IN PROPORTION TO THE UNIT ENTITLEMENT OF THE STRATA LOT AS SHOWN ON FORM V TOGETHER WITH AN UNDIVIDED 1/264 SHARE IN LOT 7 PLAN KAP71295 (SEE PLAN AS TO LIMITED ACCESS)	3990 Gallaghers Parkland	CD6	RU5
363	STRATA LOT 10 SECTIONS 1 AND 2 TOWNSHIP 26 ODYD STRATA PLAN KAS2511 TOGETHER WITH AN INTEREST IN THE COMMON PROPERTY IN PROPORTION TO THE UNIT ENTITLEMENT OF THE STRATA LOT AS SHOWN ON FORM V TOGETHER WITH AN UNDIVIDED 1/264 SHARE IN LOT 7 PLAN KAP71295 (SEE PLAN AS TO LIMITED ACCESS)	3986 Gallaghers Parkland	CD6	RU5
364	STRATA LOT 9 SECTIONS 1 AND 2 TOWNSHIP 26 ODYD STRATA PLAN KAS2511 TOGETHER WITH AN INTEREST IN THE COMMON PROPERTY IN PROPORTION TO THE UNIT ENTITLEMENT OF THE STRATA LOT AS SHOWN ON FORM V TOGETHER WITH AN UNDIVIDED 1/264 SHARE IN LOT 7 PLAN KAP71295 (SEE PLAN AS TO LIMITED ACCESS)	3982 Gallaghers Parkland	CD6	RU5
365	STRATA LOT 8 SECTIONS 1 AND 2 TOWNSHIP 26 ODYD STRATA PLAN KAS2511 TOGETHER WITH AN INTEREST IN THE COMMON PROPERTY IN PROPORTION TO THE UNIT ENTITLEMENT OF THE STRATA LOT AS SHOWN ON FORM V TOGETHER WITH AN UNDIVIDED 1/264 SHARE IN LOT 7 PLAN KAP71295 (SEE PLAN AS TO LIMITED ACCESS)	3978 Gallaghers Parkland	CD6	RU5
366	STRATA LOT 7 SECTIONS 1 AND 2 TOWNSHIP 26 ODYD STRATA PLAN KAS2511 TOGETHER WITH AN INTEREST IN THE COMMON PROPERTY IN PROPORTION TO THE UNIT ENTITLEMENT OF THE STRATA LOT AS SHOWN ON FORM V TOGETHER WITH AN UNDIVIDED 1/264 SHARE IN LOT 7 PLAN KAP71295 (SEE PLAN AS TO LIMITED ACCESS)	3974 Gallaghers Parkland	CD6	RU5
367	STRATA LOT 4 SECTIONS 1 AND 2 TOWNSHIP 26 ODYD STRATA PLAN KAS2511 TOGETHER WITH AN INTEREST IN THE COMMON PROPERTY IN PROPORTION TO THE UNIT ENTITLEMENT OF THE STRATA LOT AS SHOWN ON FORM V TOGETHER WITH AN UNDIVIDED 1/264	3962 Gallaghers Parkland	CD6	RU5

	SHARE IN LOT 7 PLAN KAP71295 (SEE PLAN AS TO LIMITED ACCESS)			
368	STRATA LOT 3 SECTIONS 1 AND 2 TOWNSHIP 26 ODYD STRATA PLAN KAS2511 TOGETHER WITH AN INTEREST IN THE COMMON PROPERTY IN PROPORTION TO THE UNIT ENTITLEMENT OF THE STRATA LOT AS SHOWN ON FORM V TOGETHER WITH AN UNDIVIDED 1/264 SHARE IN LOT 7 PLAN KAP71295 (SEE PLAN AS TO LIMITED ACCESS)	3958 Gallaghers Parkland	CD6	RU5
369	STRATA LOT 2 SECTIONS 1 AND 2 TOWNSHIP 26 ODYD STRATA PLAN KAS2511 TOGETHER WITH AN INTEREST IN THE COMMON PROPERTY IN PROPORTION TO THE UNIT ENTITLEMENT OF THE STRATA LOT AS SHOWN ON FORM V TOGETHER WITH AN UNDIVIDED 1/264 SHARE IN LOT 7 PLAN KAP71295 (SEE PLAN AS TO LIMITED ACCESS)	3954 Gallaghers Parkland	CD6	RU5
370	STRATA LOT 1 SECTIONS 1 AND 2 TOWNSHIP 26 ODYD STRATA PLAN KAS2511 TOGETHER WITH AN INTEREST IN THE COMMON PROPERTY IN PROPORTION TO THE UNIT ENTITLEMENT OF THE STRATA LOT AS SHOWN ON FORM V TOGETHER WITH AN UNDIVIDED 1/264 SHARE IN LOT 7 PLAN KAP71295 (SEE PLAN AS TO LIMITED ACCESS)	3950 Gallaghers Parkland	CD6	RU5
371	LOT 6 SECTION 15 TOWNSHIP 23 ODYD PLAN KAP72017	2021 Capistrano Dr	CD6	RU1
372	LOT 5 SECTION 15 TOWNSHIP 23 ODYD PLAN KAP72017	2029 Capistrano Dr	CD6	RU1
373	LOT 4 SECTION 15 TOWNSHIP 23 ODYD PLAN KAP72017	2037 Capistrano Dr	CD6	RU1
374	LOT 3 SECTION 15 TOWNSHIP 23 ODYD PLAN KAP72017	2045 Capistrano Dr	CD6	RU1
375	LOT 2 SECTION 15 TOWNSHIP 23 ODYD PLAN KAP72017	2053 Capistrano Dr	CD6	RU1
376	LOT 1 SECTION 15 TOWNSHIP 23 ODYD PLAN KAP72017	2061 Capistrano Dr	CD6	RU1
377	Lot CP Section 1 & 2 Township 26 ODYD Plan Number K2418	4520 Gallaghers Lookout	CD6	RM2
378	Lot 7 Section 1 & 2 Township 26 ODYD Plan Number 71295	Gallaghers Parkland - See Map 1	CD6	RU5
379	LOT 5 SECTION 1 TOWNSHIP 26 ODYD PLAN KAP71295 AND AN UNDIVIDED 1/6 SHARE IN LOT 7 PLAN KAP71295 (SEE PLAN AS TO LIMITED ACCESS)	4560 Gallaghers Lookout	CD6	P3
380	LOT 1 SECTION 1 TOWNSHIP 26 ODYD PLAN KAP71295 AND AN UNDIVIDED	4555 Gallaghers Dr E	CD6	P3

	1/6 SHARE IN LOT G PLAN KAP53116 (SEE PLAN AS TO LIMITED ACCESS) AND AN UNDIVIDED 1/6 SHARE IN LOT 7 PLAN KAP71295 (SEE PLAN AS TO LIMITED ACCESS)			
381	LOT 24 SECTION 22 TOWNSHIP 23 ODYD PLAN KAP70243	2329 Quail Run Dr	CD6	RU1
382	LOT 23 SECTION 22 TOWNSHIP 23 ODYD PLAN KAP70243	2323 Quail Run Dr	CD6	RU1
383	LOT 22 SECTION 22 TOWNSHIP 23 ODYD PLAN KAP70243	2317 Quail Run Dr	CD6	RU1
384	LOT 21 SECTION 22 TOWNSHIP 23 ODYD PLAN KAP70243	2311 Quail Run Dr	CD6	RU1
385	LOT 19 SECTION 22 TOWNSHIP 23 ODYD PLAN KAP70243	2988 Volterra Ct	CD6	RU1
386	LOT 18 SECTION 22 TOWNSHIP 23 ODYD PLAN KAP70243	2994 Volterra Ct	CD6	RU1
387	LOT 17 SECTION 22 TOWNSHIP 23 ODYD PLAN KAP70243	3000 Volterra Ct	CD6	RU1
388	LOT 16 SECTION 22 TOWNSHIP 23 ODYD PLAN KAP70243	3004 Volterra Ct	CD6	RU1
389	LOT 15 SECTION 22 TOWNSHIP 23 ODYD PLAN KAP70243	3008 Volterra Ct	CD6	RU1
390	LOT 14 SECTION 22 TOWNSHIP 23 ODYD PLAN KAP70243	3012 Volterra Ct	CD6	RU1
391	LOT 13 SECTION 22 TOWNSHIP 23 ODYD PLAN KAP70243	3016 Volterra Ct	CD6	RU1
392	LOT 12 SECTION 22 TOWNSHIP 23 ODYD PLAN KAP70243	3020 Volterra Ct	CD6	RU1
393	LOT 11 SECTION 22 TOWNSHIP 23 ODYD PLAN KAP70243	3017 Brindisi Pl	CD6	RU1
394	LOT 10 SECTION 22 TOWNSHIP 23 ODYD PLAN KAP70243	3013 Brindisi Pl	CD6	RU1
395	LOT 9 SECTION 22 TOWNSHIP 23 ODYD PLAN KAP70243	3009 Brindisi Pl	CD6	RU1
396	LOT 8 SECTION 22 TOWNSHIP 23 ODYD PLAN KAP70243	3005 Brindisi Pl	CD6	RU1
397	LOT 7 SECTION 22 TOWNSHIP 23 ODYD PLAN KAP70243	3000 Brindisi Pl	CD6	RU1
398	LOT 6 SECTION 22 TOWNSHIP 23 ODYD PLAN KAP70243	3014 Brindisi Pl	CD6	RU1
399	LOT 5 SECTION 22 TOWNSHIP 23 ODYD PLAN KAP70243	3018 Brindisi Pl	CD6	RU1

400	LOT 4 SECTION 22 TOWNSHIP 23 ODYD PLAN KAP70243	2370 Quail Run Dr	CD6	RU1
401	LOT 3 SECTION 22 TOWNSHIP 23 ODYD PLAN KAP70243	2378 Quail Run Dr	CD6	RU1
402	LOT 2 SECTION 22 TOWNSHIP 23 ODYD PLAN KAP70243	2386 Quail Run Dr	CD6	RU1
403	LOT 1 SECTION 22 TOWNSHIP 23 ODYD PLAN KAP70243	2394 Quail Run Dr	CD6	RU1
404	Lot CP Section 2 Township 26 ODYD Plan Number K2353	4350 Gallaghers Forest S	CD6	RU5 P3
405	STRATA LOT 47 SECTION 2 TOWNSHIP 26 ODYD STRATA PLAN KAS2353 TOGETHER WITH AN INTEREST IN THE COMMON PROPERTY IN PROPORTION TO THE UNIT ENTITLEMENT OF THE STRATA LOT AS SHOWN ON FORM V AND AN UNDIVIDED 1/376 SHARE IN LOT 1 PLAN KAP63646 (SEE PLAN AS TO LIMITED ACCESS) AND AN UNDIVIDED 1/4512 SHARE IN LOT G PLAN KAP53116 (SEE PLAN AS TO LIMITED ACCESS)	4423 Gallaghers Forest S	CD6	RU5
406	STRATA LOT 46 SECTION 2 TOWNSHIP 26 ODYD STRATA PLAN KAS2353 TOGETHER WITH AN INTEREST IN THE COMMON PROPERTY IN PROPORTION TO THE UNIT ENTITLEMENT OF THE STRATA LOT AS SHOWN ON FORM V AND AN UNDIVIDED 1/376 SHARE IN LOT 1 PLAN KAP63646 (SEE PLAN AS TO LIMITED ACCESS) AND AN UNDIVIDED 1/4512 SHARE IN LOT G PLAN KAP53116 (SEE PLAN AS TO LIMITED ACCESS)	4431 Gallaghers Forest S	CD6	RU5
407	STRATA LOT 45 SECTION 2 TOWNSHIP 26 ODYD STRATA PLAN KAS2353 TOGETHER WITH AN INTEREST IN THE COMMON PROPERTY IN PROPORTION TO THE UNIT ENTITLEMENT OF THE STRATA LOT AS SHOWN ON FORM V AND AN UNDIVIDED 1/376 SHARE IN LOT 1 PLAN KAP63646 (SEE PLAN AS TO LIMITED ACCESS) AND AN UNDIVIDED 1/4512 SHARE IN LOT G PLAN KAP53116 (SEE PLAN AS TO LIMITED ACCESS)	4439 Gallaghers Forest S	CD6	RU5
408	STRATA LOT 44 SECTION 2 TOWNSHIP 26 ODYD STRATA PLAN KAS2353 TOGETHER WITH AN INTEREST IN THE COMMON PROPERTY IN PROPORTION TO THE UNIT ENTITLEMENT OF THE STRATA LOT AS SHOWN ON FORM V AND AN UNDIVIDED 1/376 SHARE IN LOT 1 PLAN KAP63646 (SEE PLAN AS TO LIMITED ACCESS) AND AN UNDIVIDED 1/4512 SHARE IN LOT G PLAN KAP53116	4447 Gallaghers Forest S	CD6	RU5

	(SEE PLAN AS TO LIMITED ACCESS)			
409	STRATA LOT 43 SECTION 2 TOWNSHIP 26 ODYD STRATA PLAN KAS2353 TOGETHER WITH AN INTEREST IN THE COMMON PROPERTY IN PROPORTION TO THE UNIT ENTITLEMENT OF THE STRATA LOT AS SHOWN ON FORM V AND AN AN UNDIVIDED 1/376 SHARE IN LOT 1 PLAN KAP63646 (SEE PLAN AS TO LIMITED ACCESS) AND AN UNDIVIDED 1/4512 SHARE IN LOT G PLAN KAP53116 (SEE PLAN AS TO LIMITED ACCESS)	4455 Gallaghers Forest S	CD6	RU5
410	STRATA LOT 42 SECTION 2 TOWNSHIP 26 ODYD STRATA PLAN KAS2353 TOGETHER WITH AN INTEREST IN THE COMMON PROPERTY IN PROPORTION TO THE UNIT ENTITLEMENT OF THE STRATA LOT AS SHOWN ON FORM V AND AN UNDIVIDED 1/376 SHARE IN LOT 1 PLAN KAP63646 (SEE PLAN AS TO LIMITED ACCESS) AND AN UNDIVIDED 1/4512 SHARE IN LOT G PLAN KAP53116 (SEE PLAN AS TO LIMITED ACCESS)	4480 Gallaghers Forest S	CD6	RU5
411	STRATA LOT 41 SECTION 2 TOWNSHIP 26 ODYD STRATA PLAN KAS2353 TOGETHER WITH AN INTEREST IN THE COMMON PROPERTY IN PROPORTION TO THE UNIT ENTITLEMENT OF THE STRATA LOT AS SHOWN ON FORM V AND AN UNDIVIDED 1/376 SHARE IN LOT 1 PLAN KAP63646 (SEE PLAN AS TO LIMITED ACCESS) AND AN UNDIVIDED 1/4512 SHARE IN LOT G PLAN KAP53116 (SEE PLAN AS TO LIMITED ACCESS)	4472 Gallaghers Forest S	CD6	RU5
412	STRATA LOT 40 SECTION 2 TOWNSHIP 26 ODYD STRATA PLAN KAS2353 TOGETHER WITH AN INTEREST IN THE COMMON PROPERTY IN PROPORTION TO THE UNIT ENTITLEMENT OF THE STRATA LOT AS SHOWN ON FORM V AND AN UNDIVIDED 1/376 SHARE IN LOT 1 PLAN KAP63646 (SEE PLAN AS TO LIMITED ACCESS) AND AN UNDIVIDED 1/4512 SHARE IN LOT G PLAN KAP53116 (SEE PLAN AS TO LIMITED ACCESS)	4464 Gallaghers Forest S	CD6	RU5
413	STRATA LOT 39 SECTION 2 TOWNSHIP 26 ODYD STRATA PLAN KAS2353 TOGETHER WITH AN INTEREST IN THE COMMON PROPERTY IN PROPORTION TO THE UNIT ENTITLEMENT OF THE STRATA LOT AS SHOWN ON FORM V AND AN UNDIVIDED 1/376 SHARE IN LOT 1 PLAN KAP63646 (SEE PLAN AS TO LIMITED ACCESS) AND AN UNDIVIDED 1/4512	4456 Gallaghers Forest S	CD6	RU5

	SHARE IN LOT G PLAN KAP53116 (SEE PLAN AS TO LIMITED ACCESS)			
414	STRATA LOT 38 SECTION 2 TOWNSHIP 26 ODYD STRATA PLAN KAS2353 TOGETHER WITH AN INTEREST IN THE COMMON PROPERTY IN PROPORTION TO THE UNIT ENTITLEMENT OF THE STRATA LOT AS SHOWN ON FORM V AND AN UNDIVIDED 1/376 SHARE IN LOT 1 PLAN KAP63646 (SEE PLAN AS TO LIMITED ACCESS) AND AN UNDIVIDED 1/4512 SHARE IN LOT G PLAN KAP53116 (SEE PLAN AS TO LIMITED ACCESS)	4448 Gallaghers Forest S	CD6	RU5
415	STRATA LOT 37 SECTION 2 TOWNSHIP 26 ODYD STRATA PLAN KAS2353 TOGETHER WITH AN INTEREST IN THE COMMON PROPERTY IN PROPORTION TO THE UNIT ENTITLEMENT OF THE STRATA LOT AS SHOWN ON FORM V AND AN UNDIVIDED 1/376 SHARE IN LOT 1 PLAN KAP63646 (SEE PLAN AS TO LIMITED ACCESS) AND AN UNDIVIDED 1/451 SHARE IN LOT G PLAN KAP53116 (SEE PLAN AS TO LIMITED ACCESS)	4440 Gallaghers Forest S	CD6	RU5
416	STRATA LOT 36 SECTION 2 TOWNSHIP 26 ODYD STRATA PLAN KAS2353 TOGETHER WITH AN INTEREST IN THE COMMON PROPERTY IN PROPORTION TO THE UNIT ENTITLEMENT OF THE STRATA LOT AS SHOWN ON FORM V AND AN UNDIVIDED 1/376 SHARE IN LOT 1 PLAN KAP63646 (SEE PLAN AS TO LIMITED ACCESS) AND AN UNDIVIDED 1/4512 SHARE IN LOT G PLAN KAP53116 (SEE PLAN AS TO LIMITED ACCESS)	4432 Gallaghers Forest S	CD6	RU5
417	STRATA LOT 35 SECTION 2 TOWNSHIP 26 ODYD STRATA PLAN KAS2353 TOGETHER WITH AN INTEREST IN THE COMMON PROPERTY IN PROPORTION TO THE UNIT ENTITLEMENT OF THE STRATA LOT AS SHOWN ON FORM V AND AN UNDIVIDED 1/376 SHARE IN LOT 1 PLAN KAP63646 (SEE PLAN AS TO LIMITED ACCESS) AND AN UNDIVIDED 1/4512 SHARE IN LOT G PLAN KAP53116 (SEE PLAN AS TO LIMITED ACCESS)	4424 Gallaghers Forest S	CD6	RU5
418	STRATA LOT 34 SECTION 2 TOWNSHIP 26 ODYD STRATA PLAN KAS2353 TOGETHER WITH AN INTEREST IN THE COMMON PROPERTY IN PROPORTION TO THE UNIT ENTITLEMENT OF THE STRATA LOT AS SHOWN ON FORM V AND AN UNDIVIDED 1/376 SHARE IN LOT 1 PLAN KAP63646 (SEE PLAN AS TO LIMITED	4416 Gallaghers Forest S	CD6	RU5

	ACCESS) AND AN UNDIVIDED 1/4512 SHARE IN LOT G PLAN KAP53116 (SEE PLAN AS TO LIMITED ACCESS)			
419	STRATA LOT 33 SECTION 2 TOWNSHIP 26 ODYD STRATA PLAN KAS2353 TOGETHER WITH AN INTEREST IN THE COMMON PROPERTY IN PROPORTION TO THE UNIT ENTITLEMENT OF THE STRATA LOT AS SHOWN ON FORM V AND AN UNDIVIDED 1/376 SHARE IN LOT 1 PLAN KAP63646 (SEE PLAN AS TO LIMITED ACCESS) AND AN UNDIVIDED 1/4512 SHARE IN LOT G PLAN KAP53116 (SEE PLAN AS TO LIMITED ACCESS)	4408 Gallaghers Forest S	CD6	RU5
420	STRATA LOT 32 SECTION 2 TOWNSHIP 26 ODYD STRATA PLAN KAS2353 TOGETHER WITH AN INTEREST IN THE COMMON PROPERTY IN PROPORTION TO THE UNIT ENTITLEMENT OF THE STRATA LOT AS SHOWN ON FORM V AND AN UNDIVIDED 1/376 SHARE IN LOT 1 PLAN KAP63646 (SEE PLAN AS TO LIMITED ACCESS) AND AN UNDIVIDED 1/4512 SHARE IN LOT G PLAN KAP53116 (SEE PLAN AS TO LIMITED ACCESS)	4400 Gallaghers Forest S	CD6	RU5
421	STRATA LOT 31 SECTION 2 TOWNSHIP 26 ODYD STRATA PLAN KAS2353 TOGETHER WITH AN INTEREST IN THE COMMON PROPERTY IN PROPORTION TO THE UNIT ENTITLEMENT OF THE STRATA LOT AS SHOWN ON FORM V AND AN UNDIVIDED 1/376 SHARE IN LOT 1 PLAN KAP63646 (SEE PLAN AS TO LIMITED ACCESS) AND AN UNDIVIDED 1/4512 SHARE IN LOT G PLAN KAP53116 (SEE PLAN AS TO LIMITED ACCESS)	4392 Gallaghers Forest S	CD6	RU5
422	STRATA LOT 30 SECTION 2 TOWNSHIP 26 ODYD STRATA PLAN KAS2353 TOGETHER WITH AN INTEREST IN THE COMMON PROPERTY IN PROPORTION TO THE UNIT ENTITLEMENT OF THE STRATA LOT AS SHOWN ON FORM V AND AN UNDIVIDED 1/376 SHARE IN LOT 1 PLAN KAP63646 (SEE PLAN AS TO LIMITED ACCESS) AND AN UNDIVIDED 1/4512 SHARE IN LOT G PLAN KAP53116 (SEE PLAN AS TO LIMITED ACCESS)	4340 Gallaghers Forest S	CD6	RU5
423	STRATA LOT 29 SECTION 2 TOWNSHIP 26 ODYD STRATA PLAN KAS2353 TOGETHER WITH AN INTEREST IN THE COMMON PROPERTY IN PROPORTION TO THE UNIT ENTITLEMENT OF THE STRATA LOT AS SHOWN ON FORM V AND AN UNDIVIDED 1/376 SHARE IN LOT 1 PLAN KAP63646 (SEE PLAN AS TO LIMITED ACCESS)	4332 Gallaghers Forest S	CD6	RU5

	ACCESS) AND AN UNDIVIDED 1/4512 SHARE IN LOT G PLAN KAP53116 (SEE PLAN AS TO LIMITED ACCESS)			
424	STRATA LOT 28 SECTION 2 TOWNSHIP 26 ODYD STRATA PLAN KAS2353 TOGETHER WITH AN INTEREST IN THE COMMON PROPERTY IN PROPORTION TO THE UNIT ENTITLEMENT OF THE STRATA LOT AS SHOWN ON FORM V AND AN UNDIVIDED 1/376 SHARE IN LOT 1 PLAN KAP63646 (SEE PLAN AS TO LIMITED ACCESS) AND AN UNDIVIDED 1/4512 SHARE IN LOT G PLAN KAP53116 (SEE PLAN AS TO LIMITED ACCESS)	4324 Gallaghers Forest S	CD6	RU5
425	STRATA LOT 27 SECTION 2 TOWNSHIP 26 ODYD STRATA PLAN KAS2353 TOGETHER WITH AN INTEREST IN THE COMMON PROPERTY IN PROPORTION TO THE UNIT ENTITLEMENT OF THE STRATA LOT AS SHOWN ON FORM V AND AN UNDIVIDED 1/376 SHARE IN LOT 1 PLAN KAP63646 (SEE PLAN AS TO LIMITED ACCESS) AND AN UNDIVIDED 1/4512 SHARE IN LOT G PLAN KAP53116 (SEE PLAN AS TO LIMITED ACCESS)	4316 Gallaghers Forest S	CD6	RU5
426	STRATA LOT 26 SECTION 2 TOWNSHIP 26 ODYD STRATA PLAN KAS2353 TOGETHER WITH AN INTEREST IN THE COMMON PROPERTY IN PROPORTION TO THE UNIT ENTITLEMENT OF THE STRATA LOT AS SHOWN ON FORM V AND AN UNDIVIDED 1/376 SHARE IN LOT 1 PLAN KAP63646 (SEE PLAN AS TO LIMITED ACCESS) AND AN UNDIVIDED 1/4512 SHARE IN LOT G PLAN KAP53116 (SEE PLAN AS TO LIMITED ACCESS)	4308 Gallaghers Forest S	CD6	RU5
427	STRATA LOT 25 SECTION 2 TOWNSHIP 26 ODYD STRATA PLAN KAS2353 TOGETHER WITH AN INTEREST IN THE COMMON PROPERTY IN PROPORTION TO THE UNIT ENTITLEMENT OF THE STRATA LOT AS SHOWN ON FORM V AND AN UNDIVIDED 1/376 SHARE IN LOT 1 PLAN KAP63646 (SEE PLAN AS TO LIMITED ACCESS) AND AN UNDIVIDED 1/4512 SHARE IN LOT G PLAN KAP53116 (SEE PLAN AS TO LIMITED ACCESS)	4141 Gallaghers Forest S	CD6	RU5
428	STRATA LOT 24 SECTION 2 TOWNSHIP 26 ODYD STRATA PLAN KAS2353 TOGETHER WITH AN INTEREST IN THE COMMON PROPERTY IN PROPORTION TO THE UNIT ENTITLEMENT OF THE STRATA LOT AS SHOWN ON FORM V AND AN UNDIVIDED 1/376 SHARE IN LOT 1 PLAN KAP63646 (SEE PLAN AS TO LIMITED	4137 Gallaghers Forest S	CD6	RU5

	ACCESS) AND AN UNDIVIDED 1/4512 SHARE IN LOT G PLAN KAP53116 (SEE PLAN AS TO LIMITED ACCESS)			
429	STRATA LOT 23 SECTION 2 TOWNSHIP 26 ODYD STRATA PLAN KAS2353 TOGETHER WITH AN INTEREST IN THE COMMON PROPERTY IN PROPORTION TO THE UNIT ENTITLEMENT OF THE STRATA LOT AS SHOWN ON FORM V AND AN UNDIVIDED 1/376 SHARE IN LOT 1 PLAN KAP63646 (SEE PLAN AS TO LIMITED ACCESS) AND AN UNDIVIDED 1/4512 SHARE IN LOT G PLAN KAP53116 (SEE PLAN AS TO LIMITED ACCESS)	4133 Gallaghers Forest S	CD6	RU5
430	STRATA LOT 22 SECTION 2 TOWNSHIP 26 ODYD STRATA PLAN KAS2353 TOGETHER WITH AN INTEREST IN THE COMMON PROPERTY IN PROPORTION TO THE UNIT ENTITLEMENT OF THE STRATA LOT AS SHOWN ON FORM V AND AN UNDIVIDED 1/376 SHARE IN LOT 1 PLAN KAP63646 (SEE PLAN AS TO LIMITED ACCESS) AND AN UNDIVIDED 1/4512 SHARE IN LOT G PLAN KAP53116 (SEE PLAN AS TO LIMITED ACCESS)	4129 Gallaghers Forest S	CD6	RU5
431	STRATA LOT 21 SECTION 2 TOWNSHIP 26 ODYD STRATA PLAN KAS2353 TOGETHER WITH AN INTEREST IN THE COMMON PROPERTY IN PROPORTION TO THE UNIT ENTITLEMENT OF THE STRATA LOT AS SHOWN ON FORM V AND AN UNDIVIDED 1/376 SHARE IN LOT 1 PLAN KAP63646 (SEE PLAN AS TO LIMITED ACCESS) AND AN UNDIVIDED 1/4512 SHARE IN LOT G PLAN KAP53116 (SEE PLAN AS TO LIMITED ACCESS)	4125 Gallaghers Forest S	CD6	RU5
432	STRATA LOT 20 SECTION 2 TOWNSHIP 26 ODYD STRATA PLAN KAS2353 TOGETHER WITH AN INTEREST IN THE COMMON PROPERTY IN PROPORTION TO THE UNIT ENTITLEMENT OF THE STRATA LOT AS SHOWN ON FORM V AND AN UNDIVIDED 1/376 SHARE IN LOT 1 PLAN KAP63646 (SEE PLAN AS TO LIMITED ACCESS) AND AN UNDIVIDED 1/4512 SHARE IN LOT G PLAN KAP53116 (SEE PLAN AS TO LIMITED ACCESS)	4126 Gallaghers Forest S	CD6	RU5
433	STRATA LOT 19 SECTION 2 TOWNSHIP 26 ODYD STRATA PLAN KAS2353 TOGETHER WITH AN INTEREST IN THE COMMON PROPERTY IN PROPORTION TO THE UNIT ENTITLEMENT OF THE STRATA LOT AS SHOWN ON FORM V AND AN UNDIVIDED 1/376 SHARE IN LOT 1 PLAN KAP63646 (SEE PLAN AS TO LIMITED	4130 Gallaghers Forest S	CD6	RU5

	ACCESS) AND AN UNDIVIDED 1/4512 SHARE IN LOT G PLAN KAP53116 (SEE PLAN AS TO LIMITED ACCESS)			
434	STRATA LOT 18 SECTION 2 TOWNSHIP 26 ODYD STRATA PLAN KAS2353 TOGETHER WITH AN INTEREST IN THE COMMON PROPERTY IN PROPORTION TO THE UNIT ENTITLEMENT OF THE STRATA LOT AS SHOWN ON FORM V AND AN UNDIVIDED 1/376 SHARE IN LOT 1 PLAN KAP63646 (SEE PLAN AS TO LIMITED ACCESS) AND AN UNDIVIDED 1/4512 SHARE IN LOT G PLAN KAP53116 (SEE PLAN AS TO LIMITED ACCESS)	4134 Gallaghers Forest S	CD6	RU5
435	STRATA LOT 17 SECTION 2 TOWNSHIP 26 ODYD STRATA PLAN KAS2353 TOGETHER WITH AN INTEREST IN THE COMMON PROPERTY IN PROPORTION TO THE UNIT ENTITLEMENT OF THE STRATA LOT AS SHOWN ON FORM V AND AN UNDIVIDED 1/376 SHARE IN LOT 1 PLAN KAP63646 (SEE PLAN AS TO LIMITED ACCESS) AND AN UNDIVIDED 1/4512 SHARE IN LOT G PLAN KAP53116 (SEE PLAN AS TO LIMITED ACCESS)	4138 Gallaghers Forest S	CD6	RU5
436	STRATA LOT 16 SECTION 2 TOWNSHIP 26 ODYD STRATA PLAN KAS2353 TOGETHER WITH AN INTEREST IN THE COMMON PROPERTY IN PROPORTION TO THE UNIT ENTITLEMENT OF THE STRATA LOT AS SHOWN ON FORM V AND AN UNDIVIDED 1/376 SHARE IN LOT 1 PLAN KAP63646 (SEE PLAN AS TO LIMITED ACCESS) AND AN UNDIVIDED 1/4512 SHARE IN LOT G PLAN KAP53116 (SEE PLAN AS TO LIMITED ACCESS)	4142 Gallaghers Forest S	CD6	RU5
437	STRATA LOT 15 SECTION 2 TOWNSHIP 26 ODYD STRATA PLAN KAS2353 TOGETHER WITH AN INTEREST IN THE COMMON PROPERTY IN PROPORTION TO THE UNIT ENTITLEMENT OF THE STRATA LOT AS SHOWN ON FORM V AND AN UNDIVIDED 1/376 SHARE IN LOT 1 PLAN KAP63646 (SEE PLAN AS TO LIMITED ACCESS) AND AN UNDIVIDED 1/4512 SHARE IN LOT G PLAN KAP53116 (SEE PLAN AS TO LIMITED ACCESS)	4146 Gallaghers Forest S	CD6	RU5
438	STRATA LOT 14 SECTION 2 TOWNSHIP 26 ODYD STRATA PLAN KAS2353 TOGETHER WITH AN INTEREST IN THE COMMON PROPERTY IN PROPORTION TO THE UNIT ENTITLEMENT OF THE STRATA LOT AS SHOWN ON FORM V AND AN UNDIVIDED 1/376 SHARE IN LOT 1 PLAN KAP63646 (SEE PLAN AS TO LIMITED	4150 Gallaghers Forest S	CD6	RU5

	ACCESS) AND AN UNDIVIDED 1/4512 SHARE IN LOT G PLAN KAP53116 (SEE PLAN AS TO LIMITED ACCESS)			
439	STRATA LOT 13 SECTION 2 TOWNSHIP 26 ODYD STRATA PLAN KAS2353 TOGETHER WITH AN INTEREST IN THE COMMON PROPERTY IN PROPORTION TO THE UNIT ENTITLEMENT OF THE STRATA LOT AS SHOWN ON FORM V AND AN UNDIVIDED 1/376 SHARE IN LOT 1 PLAN KAP63646 (SEE PLAN AS TO LIMITED ACCESS) AND AN UNDIVIDED 1/4512 SHARE IN LOT G PLAN KAP53116 (SEE PLAN AS TO LIMITED ACCESS)	4154 Gallaghers Forest S	CD6	RU5
440	STRATA LOT 12 SECTION 2 TOWNSHIP 26 ODYD STRATA PLAN KAS2353 TOGETHER WITH AN INTEREST IN THE COMMON PROPERTY IN PROPORTION TO THE UNIT ENTITLEMENT OF THE STRATA LOT AS SHOWN ON FORM V AND AN UNDIVIDED 1/376 SHARE IN LOT 1 PLAN KAP63646 (SEE PLAN AS TO LIMITED ACCESS) AND AN UNDIVIDED 1/4512 SHARE IN LOT G PLAN KAP53116 (SEE PLAN AS TO LIMITED ACCESS)	4158 Gallaghers Forest S	CD6	RU5
441	STRATA LOT 11 SECTION 2 TOWNSHIP 26 ODYD STRATA PLAN KAS2353 TOGETHER WITH AN INTEREST IN THE COMMON PROPERTY IN PROPORTION TO THE UNIT ENTITLEMENT OF THE STRATA LOT AS SHOWN ON FORM V AND AN UNDIVIDED 1/376 SHARE IN LOT 1 PLAN KAP63646 (SEE PLAN AS TO LIMITED ACCESS) AND AN UNDIVIDED 1/4512 SHARE IN LOT G PLAN KAP53116 (SEE PLAN AS TO LIMITED ACCESS)	4162 Gallaghers Forest S	CD6	RU5
442	STRATA LOT 10 SECTION 2 TOWNSHIP 26 ODYD STRATA PLAN KAS2353 TOGETHER WITH AN INTEREST IN THE COMMON PROPERTY IN PROPORTION TO THE UNIT ENTITLEMENT OF THE STRATA LOT AS SHOWN ON FORM V AND AN UNDIVIDED 1/376 SHARE IN LOT 1 PLAN KAP63646 (SEE PLAN AS TO LIMITED ACCESS) AND AN UNDIVIDED 1/4512 SHARE IN LOT G PLAN KAP53116 (SEE PLAN AS TO LIMITED ACCESS)	4166 Gallaghers Forest S	CD6	RU5
443	STRATA LOT 9 SECTION 2 TOWNSHIP 26 ODYD STRATA PLAN KAS2353 TOGETHER WITH AN INTEREST IN THE COMMON PROPERTY IN PROPORTION TO THE UNIT ENTITLEMENT OF THE STRATA LOT AS SHOWN ON FORM V AND AN UNDIVIDED 1/376 SHARE IN LOT 1 PLAN KAP63646 (SEE PLAN AS TO LIMITED ACCESS)	4170 Gallaghers Forest S	CD6	RU5

	ACCESS) AND AN UNDIVIDED 1/4512 SHARE IN LOT G PLAN KAP53116 (SEE PLAN AS TO LIMITED ACCESS)			
444	STRATA LOT 8 SECTION 2 TOWNSHIP 26 ODYD STRATA PLAN KAS2353 TOGETHER WITH AN INTEREST IN THE COMMON PROPERTY IN PROPORTION TO THE UNIT ENTITLEMENT OF THE STRATA LOT AS SHOWN ON FORM V AND AN UNDIVIDED 1/376 SHARE IN LOT 1 PLAN KAP63646 (SEE PLAN AS TO LIMITED ACCESS) AND AN UNDIVIDED 1/4512 SHARE IN LOT G PLAN KAP53116 (SEE PLAN AS TO LIMITED ACCESS)	4174 Gallaghers Forest S	CD6	RU5
445	STRATA LOT 7 SECTION 2 TOWNSHIP 26 ODYD STRATA PLAN KAS2353 TOGETHER WITH AN INTEREST IN THE COMMON PROPERTY IN PROPORTION TO THE UNIT ENTITLEMENT OF THE STRATA LOT AS SHOWN ON FORM V AND AN UNDIVIDED 1/376 SHARE IN LOT 1 PLAN KAP63646 (SEE PLAN AS TO LIMITED ACCESS) AND AN UNDIVIDED 1/4512 SHARE IN LOT G PLAN KAP53116 (SEE PLAN AS TO LIMITED ACCESS)	4178 Gallaghers Forest S	CD6	RU5
446	STRATA LOT 6 SECTION 2 TOWNSHIP 26 ODYD STRATA PLAN KAS2353 TOGETHER WITH AN INTEREST IN THE COMMON PROPERTY IN PROPORTION TO THE UNIT ENTITLEMENT OF THE STRATA LOT AS SHOWN ON FORM V AND AN UNDIVIDED 1/376 SHARE IN LOT 1 PLAN KAP63646 (SEE PLAN AS TO LIMITED ACCESS) AND AN UNDIVIDED 1/4512 SHARE IN LOT G PLAN KAP53116 (SEE PLAN AS TO LIMITED ACCESS)	4182 Gallaghers Forest S	CD6	RU5
447	STRATA LOT 5 SECTION 2 TOWNSHIP 26 ODYD STRATA PLAN KAS2353 TOGETHER WITH AN INTEREST IN THE COMMON PROPERTY IN PROPORTION TO THE UNIT ENTITLEMENT OF THE STRATA LOT AS SHOWN ON FORM V AND AN UNDIVIDED 1/376 SHARE IN LOT 1 PLAN KAP63646 (SEE PLAN AS TO LIMITED ACCESS) AND AN UNDIVIDED 1/4512 SHARE IN LOT G PLAN KAP53116 (SEE PLAN AS TO LIMITED ACCESS)	4186 Gallaghers Forest S	CD6	RU5
448	STRATA LOT 4 SECTION 2 TOWNSHIP 26 ODYD STRATA PLAN KAS2353 TOGETHER WITH AN INTEREST IN THE COMMON PROPERTY IN PROPORTION TO THE UNIT ENTITLEMENT OF THE STRATA LOT AS SHOWN ON FORM V AND AN UNDIVIDED 1/376 SHARE IN LOT 1 PLAN KAP63646 (SEE PLAN AS TO LIMITED ACCESS)	4190 Gallaghers Forest S	CD6	RU5

	ACCESS) AND AN UNDIVIDED 1/4512 SHARE IN LOT G PLAN KAP53116 (SEE PLAN AS TO LIMITED ACCESS)			
449	STRATA LOT 3 SECTION 2 TOWNSHIP 26 ODYD STRATA PLAN KAS2353 TOGETHER WITH AN INTEREST IN THE COMMON PROPERTY IN PROPORTION TO THE UNIT ENTITLEMENT OF THE STRATA LOT AS SHOWN ON FORM V AND AN UNDIVIDED 1/376 SHARE IN LOT 1 PLAN KAP63646 (SEE PLAN AS TO LIMITED ACCESS) AND AN UNDIVIDED 1/4512 SHARE IN LOT G PLAN KAP53116 (SEE PLAN AS TO LIMITED ACCESS)	4315 Gallaghers Forest S	CD6	RU5
450	STRATA LOT 2 SECTION 2 TOWNSHIP 26 ODYD STRATA PLAN KAS2353 TOGETHER WITH AN INTEREST IN THE COMMON PROPERTY IN PROPORTION TO THE UNIT ENTITLEMENT OF THE STRATA LOT AS SHOWN ON FORM V AND AN UNDIVIDED 1/376 SHARE IN LOT 1 PLAN KAP63646 (SEE PLAN AS TO LIMITED ACCESS) AND AN UNDIVIDED 1/4512 SHARE IN LOT G PLAN KAP53116 (SEE PLAN AS TO LIMITED ACCESS)	4323 Gallaghers Forest S	CD6	RU5
451	STRATA LOT 1 SECTION 2 TOWNSHIP 26 ODYD STRATA PLAN KAS2353 TOGETHER WITH AN INTEREST IN THE COMMON PROPERTY IN PROPORTION TO THE UNIT ENTITLEMENT OF THE STRATA LOT AS SHOWN ON FORM V AND AN UNDIVIDED 1/376 SHARE IN LOT 1 PLAN KAP63646 (SEE PLAN AS TO LIMITED ACCESS) AND AN UNDIVIDED 1/4512 SHARE IN LOT G PLAN KAP53116 (SEE PLAN AS TO LIMITED ACCESS)	4331 Gallaghers Forest S	CD6	RU5
452	Lot CP Section 15 Township 23 ODYD Plan Number K2321	1950 Capistrano Dr	CD6	RU5
453	STRATA LOT 36 SECTION 15 TOWNSHIP 23 ODYD STRATA PLAN KAS2321 TOGETHER WITH AN INTEREST IN THE COMMON PROPERTY IN PROPORTION TO THE UNIT ENTITLEMENT OF THE STRATA LOT AS SHOWN ON FORM V	1950 Capistrano Dr	CD6	RU5
454	STRATA LOT 35 SECTION 15 TOWNSHIP 23 ODYD STRATA PLAN KAS2321 TOGETHER WITH AN INTEREST IN THE COMMON PROPERTY IN PROPORTION TO THE UNIT ENTITLEMENT OF THE STRATA LOT AS SHOWN ON FORM V	1950 Capistrano Dr	CD6	RU5
455	STRATA LOT 34 SECTION 15 TOWNSHIP 23 ODYD STRATA PLAN KAS2321 TOGETHER WITH AN INTEREST IN THE COMMON PROPERTY IN PROPORTION TO THE UNIT ENTITLEMENT OF THE STRATA	1950 Capistrano Dr	CD6	RU5

	LOT AS SHOWN ON FORM V			
456	STRATA LOT 33 SECTION 15 TOWNSHIP 23 ODYD STRATA PLAN KAS2321 TOGETHER WITH AN INTEREST IN THE COMMON PROPERTY IN PROPORTION TO THE UNIT ENTITLEMENT OF THE STRATA LOT AS SHOWN ON FORM V	1950 Capistrano Dr	CD6	RU5
457	STRATA LOT 32 SECTION 15 TOWNSHIP 23 ODYD STRATA PLAN KAS2321 TOGETHER WITH AN INTEREST IN THE COMMON PROPERTY IN PROPORTION TO THE UNIT ENTITLEMENT OF THE STRATA LOT AS SHOWN ON FORM V	1950 Capistrano Dr	CD6	RU5
458	STRATA LOT 31 SECTION 15 TOWNSHIP 23 ODYD STRATA PLAN KAS2321 TOGETHER WITH AN INTEREST IN THE COMMON PROPERTY IN PROPORTION TO THE UNIT ENTITLEMENT OF THE STRATA LOT AS SHOWN ON FORM V	1950 Capistrano Dr	CD6	RU5
459	STRATA LOT 30 SECTION 15 TOWNSHIP 23 ODYD STRATA PLAN KAS2321 TOGETHER WITH AN INTEREST IN THE COMMON PROPERTY IN PROPORTION TO THE UNIT ENTITLEMENT OF THE STRATA LOT AS SHOWN ON FORM V	1950 Capistrano Dr	CD6	RU5
460	STRATA LOT 29 SECTION 15 TOWNSHIP 23 ODYD STRATA PLAN KAS2321 TOGETHER WITH AN INTEREST IN THE COMMON PROPERTY IN PROPORTION TO THE UNIT ENTITLEMENT OF THE STRATA LOT AS SHOWN ON FORM V	1950 Capistrano Dr	CD6	RU5
461	STRATA LOT 28 SECTION 15 TOWNSHIP 23 ODYD STRATA PLAN KAS2321 TOGETHER WITH AN INTEREST IN THE COMMON PROPERTY IN PROPORTION TO THE UNIT ENTITLEMENT OF THE STRATA LOT AS SHOWN ON FORM V	1950 Capistrano Dr	CD6	RU5
462	STRATA LOT 27 SECTION 15 TOWNSHIP 23 ODYD STRATA PLAN KAS2321 TOGETHER WITH AN INTEREST IN THE COMMON PROPERTY IN PROPORTION TO THE UNIT ENTITLEMENT OF THE STRATA LOT AS SHOWN ON FORM V	1950 Capistrano Dr	CD6	RU5
463	STRATA LOT 26 SECTION 15 TOWNSHIP 23 ODYD STRATA PLAN KAS2321 TOGETHER WITH AN INTEREST IN THE COMMON PROPERTY IN PROPORTION TO THE UNIT ENTITLEMENT OF THE STRATA LOT AS SHOWN ON FORM V	1950 Capistrano Dr	CD6	RU5
464	STRATA LOT 25 SECTION 15 TOWNSHIP 23 ODYD STRATA PLAN KAS2321 TOGETHER WITH AN INTEREST IN THE COMMON PROPERTY IN PROPORTION TO	1950 Capistrano Dr	CD6	RU5

	THE UNIT ENTITLEMENT OF THE STRATA LOT AS SHOWN ON FORM V			
465	STRATA LOT 24 SECTION 15 TOWNSHIP 23 ODYD STRATA PLAN KAS2321 TOGETHER WITH AN INTEREST IN THE COMMON PROPERTY IN PROPORTION TO THE UNIT ENTITLEMENT OF THE STRATA LOT AS SHOWN ON FORM V	1950 Capistrano Dr	CD6	RU5
466	STRATA LOT 23 SECTION 15 TOWNSHIP 23 ODYD STRATA PLAN KAS2321 TOGETHER WITH AN INTEREST IN THE COMMON PROPERTY IN PROPORTION TO THE UNIT ENTITLEMENT OF THE STRATA LOT AS SHOWN ON FORM V	1950 Capistrano Dr	CD6	RU5
467	STRATA LOT 22 SECTION 15 TOWNSHIP 23 ODYD STRATA PLAN KAS2321 TOGETHER WITH AN INTEREST IN THE COMMON PROPERTY IN PROPORTION TO THE UNIT ENTITLEMENT OF THE STRATA LOT AS SHOWN ON FORM V	1950 Capistrano Dr	CD6	RU5
468	STRATA LOT 21 SECTION 15 TOWNSHIP 23 ODYD STRATA PLAN KAS2321 TOGETHER WITH AN INTEREST IN THE COMMON PROPERTY IN PROPORTION TO THE UNIT ENTITLEMENT OF THE STRATA LOT AS SHOWN ON FORM V	1950 Capistrano Dr	CD6	RU5
469	STRATA LOT 20 SECTION 15 TOWNSHIP 23 ODYD STRATA PLAN KAS2321 TOGETHER WITH AN INTEREST IN THE COMMON PROPERTY IN PROPORTION TO THE UNIT ENTITLEMENT OF THE STRATA LOT AS SHOWN ON FORM V	1950 Capistrano Dr	CD6	RU5
470	STRATA LOT 19 SECTION 15 TOWNSHIP 23 ODYD STRATA PLAN KAS2321 TOGETHER WITH AN INTEREST IN THE COMMON PROPERTY IN PROPORTION TO THE UNIT ENTITLEMENT OF THE STRATA LOT AS SHOWN ON FORM V	1950 Capistrano Dr	CD6	RU5
471	STRATA LOT 18 SECTION 15 TOWNSHIP 23 ODYD STRATA PLAN KAS2321 TOGETHER WITH AN INTEREST IN THE COMMON PROPERTY IN PROPORTION TO THE UNIT ENTITLEMENT OF THE STRATA LOT AS SHOWN ON FORM V	1950 Capistrano Dr	CD6	RU5
472	STRATA LOT 17 SECTION 15 TOWNSHIP 23 ODYD STRATA PLAN KAS2321 TOGETHER WITH AN INTEREST IN THE COMMON PROPERTY IN PROPORTION TO THE UNIT ENTITLEMENT OF THE STRATA LOT AS SHOWN ON FORM V	1950 Capistrano Dr	CD6	RU5
473	STRATA LOT 16 SECTION 15 TOWNSHIP 23 ODYD STRATA PLAN KAS2321 TOGETHER WITH AN INTEREST IN THE COMMON PROPERTY IN PROPORTION TO	1950 Capistrano Dr	CD6	RU5

	THE UNIT ENTITLEMENT OF THE STRATA LOT AS SHOWN ON FORM V			
474	STRATA LOT 15 SECTION 15 TOWNSHIP 23 ODYD STRATA PLAN KAS2321 TOGETHER WITH AN INTEREST IN THE COMMON PROPERTY IN PROPORTION TO THE UNIT ENTITLEMENT OF THE STRATA LOT AS SHOWN ON FORM V	1950 Capistrano Dr	CD6	RU5
475	STRATA LOT 14 SECTION 15 TOWNSHIP 23 ODYD STRATA PLAN KAS2321 TOGETHER WITH AN INTEREST IN THE COMMON PROPERTY IN PROPORTION TO THE UNIT ENTITLEMENT OF THE STRATA LOT AS SHOWN ON FORM V	1950 Capistrano Dr	CD6	RU5
476	STRATA LOT 13 SECTION 15 TOWNSHIP 23 ODYD STRATA PLAN KAS2321 TOGETHER WITH AN INTEREST IN THE COMMON PROPERTY IN PROPORTION TO THE UNIT ENTITLEMENT OF THE STRATA LOT AS SHOWN ON FORM V	1950 Capistrano Dr	CD6	RU5
477	STRATA LOT 12 SECTION 15 TOWNSHIP 23 ODYD STRATA PLAN KAS2321 TOGETHER WITH AN INTEREST IN THE COMMON PROPERTY IN PROPORTION TO THE UNIT ENTITLEMENT OF THE STRATA LOT AS SHOWN ON FORM V	1950 Capistrano Dr	CD6	RU5
478	STRATA LOT 11 SECTION 15 TOWNSHIP 23 ODYD STRATA PLAN KAS2321 TOGETHER WITH AN INTEREST IN THE COMMON PROPERTY IN PROPORTION TO THE UNIT ENTITLEMENT OF THE STRATA LOT AS SHOWN ON FORM V	1950 Capistrano Dr	CD6	RU5
479	STRATA LOT 10 SECTION 15 TOWNSHIP 23 ODYD STRATA PLAN KAS2321 TOGETHER WITH AN INTEREST IN THE COMMON PROPERTY IN PROPORTION TO THE UNIT ENTITLEMENT OF THE STRATA LOT AS SHOWN ON FORM V	1950 Capistrano Dr	CD6	RU5
480	STRATA LOT 9 SECTION 15 TOWNSHIP 23 ODYD STRATA PLAN KAS2321 TOGETHER WITH AN INTEREST IN THE COMMON PROPERTY IN PROPORTION TO THE UNIT ENTITLEMENT OF THE STRATA LOT AS SHOWN ON FORM V	1950 Capistrano Dr	CD6	RU5
481	STRATA LOT 8 SECTION 15 TOWNSHIP 23 ODYD STRATA PLAN KAS2321 TOGETHER WITH AN INTEREST IN THE COMMON PROPERTY IN PROPORTION TO THE UNIT ENTITLEMENT OF THE STRATA LOT AS SHOWN ON FORM V	1950 Capistrano Dr	CD6	RU5
482	STRATA LOT 7 SECTION 15 TOWNSHIP 23 ODYD STRATA PLAN KAS2321 TOGETHER WITH AN INTEREST IN THE COMMON PROPERTY IN PROPORTION TO	1950 Capistrano Dr	CD6	RU5

	THE UNIT ENTITLEMENT OF THE STRATA LOT AS SHOWN ON FORM V			
483	STRATA LOT 6 SECTION 15 TOWNSHIP 23 ODYD STRATA PLAN KAS2321 TOGETHER WITH AN INTEREST IN THE COMMON PROPERTY IN PROPORTION TO THE UNIT ENTITLEMENT OF THE STRATA LOT AS SHOWN ON FORM V	1950 Capistrano Dr	CD6	RU5
484	STRATA LOT 5 SECTION 15 TOWNSHIP 23 ODYD STRATA PLAN KAS2321 TOGETHER WITH AN INTEREST IN THE COMMON PROPERTY IN PROPORTION TO THE UNIT ENTITLEMENT OF THE STRATA LOT AS SHOWN ON FORM V	1950 Capistrano Dr	CD6	RU5
485	STRATA LOT 4 SECTION 15 TOWNSHIP 23 ODYD STRATA PLAN KAS2321 TOGETHER WITH AN INTEREST IN THE COMMON PROPERTY IN PROPORTION TO THE UNIT ENTITLEMENT OF THE STRATA LOT AS SHOWN ON FORM V	1950 Capistrano Dr	CD6	RU5
486	STRATA LOT 3 SECTION 15 TOWNSHIP 23 ODYD STRATA PLAN KAS2321 TOGETHER WITH AN INTEREST IN THE COMMON PROPERTY IN PROPORTION TO THE UNIT ENTITLEMENT OF THE STRATA LOT AS SHOWN ON FORM V	1950 Capistrano Dr	CD6	RU5
487	STRATA LOT 2 SECTION 15 TOWNSHIP 23 ODYD STRATA PLAN KAS2321 TOGETHER WITH AN INTEREST IN THE COMMON PROPERTY IN PROPORTION TO THE UNIT ENTITLEMENT OF THE STRATA LOT AS SHOWN ON FORM V	1950 Capistrano Dr	CD6	RU5
488	STRATA LOT 1 SECTION 15 TOWNSHIP 23 ODYD STRATA PLAN KAS2321 TOGETHER WITH AN INTEREST IN THE COMMON PROPERTY IN PROPORTION TO THE UNIT ENTITLEMENT OF THE STRATA LOT AS SHOWN ON FORM V	1950 Capistrano Dr	CD6	RU5
489	Lot CP Section 22 Township 23 ODYD Plan Number K2321	2365 Quail Run Dr	CD6	RU5
490	STRATA LOT 16 SECTION 22 TOWNSHIP 23 ODYD STRATA PLAN KAS2301 TOGETHER WITH AN INTEREST IN THE COMMON PROPERTY IN PROPORTION TO THE UNIT ENTITLEMENT OF THE STRATA LOT AS SHOWN ON FORM V	2365 Quail Run Dr	CD6	RU5
491	STRATA LOT 15 SECTION 22 TOWNSHIP 23 ODYD STRATA PLAN KAS2301 TOGETHER WITH AN INTEREST IN THE COMMON PROPERTY IN PROPORTION TO THE UNIT ENTITLEMENT OF THE STRATA LOT AS SHOWN ON FORM V	2365 Quail Run Dr	CD6	RU5
492	STRATA LOT 14 SECTION 22 TOWNSHIP 23 ODYD STRATA PLAN KAS2301	2365 Quail Run Dr	CD6	RU5

	TOGETHER WITH AN INTEREST IN THE COMMON PROPERTY IN PROPORTION TO THE UNIT ENTITLEMENT OF THE STRATA LOT AS SHOWN ON FORM V			
493	STRATA LOT 13 SECTION 22 TOWNSHIP 23 ODYD STRATA PLAN KAS2301 TOGETHER WITH AN INTEREST IN THE COMMON PROPERTY IN PROPORTION TO THE UNIT ENTITLEMENT OF THE STRATA LOT AS SHOWN ON FORM V	2365 Quail Run Dr	CD6	RU5
494	STRATA LOT 12 SECTION 22 TOWNSHIP 23 ODYD STRATA PLAN KAS2301 TOGETHER WITH AN INTEREST IN THE COMMON PROPERTY IN PROPORTION TO THE UNIT ENTITLEMENT OF THE STRATA LOT AS SHOWN ON FORM V	2365 Quail Run Dr	CD6	RU5
495	STRATA LOT 11 SECTION 22 TOWNSHIP 23 ODYD STRATA PLAN KAS2301 TOGETHER WITH AN INTEREST IN THE COMMON PROPERTY IN PROPORTION TO THE UNIT ENTITLEMENT OF THE STRATA LOT AS SHOWN ON FORM V	2365 Quail Run Dr	CD6	RU5
496	STRATA LOT 10 SECTION 22 TOWNSHIP 23 ODYD STRATA PLAN KAS2301 TOGETHER WITH AN INTEREST IN THE COMMON PROPERTY IN PROPORTION TO THE UNIT ENTITLEMENT OF THE STRATA LOT AS SHOWN ON FORM V	2365 Quail Run Dr	CD6	RU5
497	STRATA LOT 9 SECTION 22 TOWNSHIP 23 ODYD STRATA PLAN KAS2301 TOGETHER WITH AN INTEREST IN THE COMMON PROPERTY IN PROPORTION TO THE UNIT ENTITLEMENT OF THE STRATA LOT AS SHOWN ON FORM V	2365 Quail Run Dr	CD6	RU5
498	STRATA LOT 8 SECTION 22 TOWNSHIP 23 ODYD STRATA PLAN KAS2301 TOGETHER WITH AN INTEREST IN THE COMMON PROPERTY IN PROPORTION TO THE UNIT ENTITLEMENT OF THE STRATA LOT AS SHOWN ON FORM V	2365 Quail Run Dr	CD6	RU5
499	STRATA LOT 7 SECTION 22 TOWNSHIP 23 ODYD STRATA PLAN KAS2301 TOGETHER WITH AN INTEREST IN THE COMMON PROPERTY IN PROPORTION TO THE UNIT ENTITLEMENT OF THE STRATA LOT AS SHOWN ON FORM V	2365 Quail Run Dr	CD6	RU5
500	STRATA LOT 6 SECTION 22 TOWNSHIP 23 ODYD STRATA PLAN KAS2301 TOGETHER WITH AN INTEREST IN THE COMMON PROPERTY IN PROPORTION TO THE UNIT ENTITLEMENT OF THE STRATA LOT AS SHOWN ON FORM V	2365 Quail Run Dr	CD6	RU5
501	STRATA LOT 5 SECTION 22 TOWNSHIP 23 ODYD STRATA PLAN KAS2301 TOGETHER WITH AN INTEREST IN THE	2365 Quail Run Dr	CD6	RU5

	COMMON PROPERTY IN PROPORTION TO THE UNIT ENTITLEMENT OF THE STRATA LOT AS SHOWN ON FORM V			
502	STRATA LOT 4 SECTION 22 TOWNSHIP 23 ODYD STRATA PLAN KAS2301 TOGETHER WITH AN INTEREST IN THE COMMON PROPERTY IN PROPORTION TO THE UNIT ENTITLEMENT OF THE STRATA LOT AS SHOWN ON FORM V	2365 Quail Run Dr	CD6	RU5
503	STRATA LOT 3 SECTION 22 TOWNSHIP 23 ODYD STRATA PLAN KAS2301 TOGETHER WITH AN INTEREST IN THE COMMON PROPERTY IN PROPORTION TO THE UNIT ENTITLEMENT OF THE STRATA LOT AS SHOWN ON FORM V	2365 Quail Run Dr	CD6	RU5
504	STRATA LOT 2 SECTION 22 TOWNSHIP 23 ODYD STRATA PLAN KAS2301 TOGETHER WITH AN INTEREST IN THE COMMON PROPERTY IN PROPORTION TO THE UNIT ENTITLEMENT OF THE STRATA LOT AS SHOWN ON FORM V	2365 Quail Run Dr	CD6	RU5
505	STRATA LOT 1 SECTION 22 TOWNSHIP 23 ODYD STRATA PLAN KAS2301 TOGETHER WITH AN INTEREST IN THE COMMON PROPERTY IN PROPORTION TO THE UNIT ENTITLEMENT OF THE STRATA LOT AS SHOWN ON FORM V	2365 Quail Run Dr	CD6	RU5
506	LOT 4 SECTION 22 TOWNSHIP 23 ODYD PLAN KAP68212	2353 Quail Run Dr	CD6	RU1
507	LOT 3 SECTION 22 TOWNSHIP 23 ODYD PLAN KAP68212	2347 Quail Run Dr	CD6	RU1
508	LOT 2 SECTION 22 TOWNSHIP 23 ODYD PLAN KAP68212	2341 Quail Run Dr	CD6	RU1
509	LOT 1 SECTION 22 TOWNSHIP 23 ODYD PLAN KAP68212	2335 Quail Run Dr	CD6	RU1
510	STRATA LOT 186 SECTION 2 TOWNSHIP 26 ODYD STRATA PLAN KAS1869 TOGETHER WITH AN INTEREST IN THE COMMON PROPERTY IN PROPORTION TO THE UNIT ENTITLEMENT OF THE STRATA LOT AS SHOWN ON FORM V TOGETHER WITH A 1/1032 SHARE IN COMMON LOT G PLAN KAP53116 (SEE PLAN KAP53116 AS TO LIMITED ACCESS)	4021 Gallaghers Green	CD6	RU5
511	STRATA LOT 185 SECTION 2 TOWNSHIP 26 ODYD STRATA PLAN KAS1869 TOGETHER WITH AN INTEREST IN THE COMMON PROPERTY IN PROPORTION TO THE UNIT ENTITLEMENT OF THE STRATA LOT AS SHOWN ON FORM V TOGETHER WITH A 1/1032 SHARE IN COMMON LOT G PLAN KAP53116 (SEE PLAN KAP53116 AS TO LIMITED ACCESS)	4017 Gallaghers Green	CD6	RU5

512	STRATA LOT 184 SECTION 2 TOWNSHIP 26 ODYD STRATA PLAN KAS1869 TOGETHER WITH AN INTEREST IN THE COMMON PROPERTY IN PROPORTION TO THE UNIT ENTITLEMENT OF THE STRATA LOT AS SHOWN ON FORM V TOGETHER WITH A 1/1032 SHARE IN COMMON LOT G PLAN KAP53116 (SEE PLAN KAP53116 AS TO LIMITED ACCESS)	4013 Gallaghers Green	CD6	RU5
513	Lot CP Section 02 Township 26 ODYD Plan Number K2273	3950 Gallaghers Blvd S	CD6	RM2
514	LOT 7 SECTION 15 TOWNSHIP 23 ODYD PLAN KAP66966	2069 Capistrano Dr	CD6	RU1
515	LOT 6 SECTION 15 TOWNSHIP 23 ODYD PLAN KAP66966	2077 Capistrano Dr	CD6	RU1
516	LOT 5 SECTION 15 TOWNSHIP 23 ODYD PLAN KAP66966	2085 Capistrano Dr	CD6	RU1
517	LOT 4 SECTION 15 TOWNSHIP 23 ODYD PLAN KAP66966	2093 Capistrano Dr	CD6	RU1
518	LOT 3 SECTION 15 TOWNSHIP 23 ODYD PLAN KAP66966	2101 Capistrano Dr	CD6	RU1
519	LOT 2 SECTION 15 TOWNSHIP 23 ODYD PLAN KAP66966	2109 Capistrano Dr	CD6	RU1
520	LOT 1 SECTION 15 TOWNSHIP 23 ODYD PLAN KAP66966	2117 Capistrano Dr	CD6	RU1
521	Lot PARK Section 15 Township 23 ODYD Plan Number 67478	1890 Capistrano Dr - See Map 4	CD6	P3
522	Lot CP Section 1 & 12 Township 26 ODYD Plan Number K2158	3800 Gallaghers Pinnacle Way	CD6	RU5
523	LOT A AND AN UNDIVIDED 1/24TH SHARE IN LOT G PLAN KAP53116 SECTIONS 1 AND 12 TOWNSHIP 26 ODYD PLAN KAP66064	4500-4680 Gallaghers Dr E	CD6 A1	P3 A1
524	Lot PARK Section 12 Township 26 ODYD Plan Number 64797	3730 Field Rd - See Map 2	CD6	P3
525	Lot CP Section 2 Township 26 ODYD Plan Number K2124	4105-4182 Gallaghers Blvd S	CD6	P3 RU5
526	STRATA LOT 65 SECTION 2 TOWNSHIP 26 ODYD STRATA PLAN KAS2124 TOGETHER WITH AN INTEREST IN THE COMMON PROPERTY IN PROPORTION TO THE UNIT ENTITLEMENT OF THE STRATA LOT AS SHOWN ON FORM 1 AND AN UNDIVIDED 1/130 SHARE IN COMMON LOT 1 PLAN KAP63646 (SEE PLAN AS TO LIMITED ACCESS) AND AN UNDIVIDED 1/1560 SHARE IN COMMON LOT G PLAN KAP53116 (SEE PLAN AS TO LIMITED ACCESS)	4160 Gallaghers Woodlands Dr S	CD6	RU5
527	STRATA LOT 64 SECTION 2 TOWNSHIP 26 ODYD STRATA PLAN KAS2124	4156 Gallaghers Woodlands Dr S	CD6	RU5

	TOGETHER WITH AN INTEREST IN THE COMMON PROPERTY IN PROPORTION TO THE UNIT ENTITLEMENT OF THE STRATA LOT AS SHOWN ON FORM 1 AND AN UNDIVIDED 1/130 SHARE IN COMMON LOT 1 PLAN KAP63646 (SEE PLAN AS TO LIMITED ACCESS) AND AN UNDIVIDED 1/1560 SHARE IN COMMON LOT G PLAN KAP53116 (SEE PLAN AS TO LIMITED ACCESS)			
528	STRATA LOT 63 SECTION 2 TOWNSHIP 26 ODYD STRATA PLAN KAS2124 TOGETHER WITH AN INTEREST IN THE COMMON PROPERTY IN PROPORTION TO THE UNIT ENTITLEMENT OF THE STRATA LOT AS SHOWN ON FORM 1 AND AN UNDIVIDED 1/130 SHARE IN COMMON LOT 1 PLAN KAP63646 (SEE PLAN AS TO LIMITED ACCESS) AND AN UNDIVIDED 1/1560 SHARE IN COMMON LOT G PLAN KAP53116 (SEE PLAN AS TO LIMITED ACCESS)	4152 Gallaghers Woodlands Dr S	CD6	RU5
529	STRATA LOT 62 SECTION 2 TOWNSHIP 26 ODYD STRATA PLAN KAS2124 TOGETHER WITH AN INTEREST IN THE COMMON PROPERTY IN PROPORTION TO THE UNIT ENTITLEMENT OF THE STRATA LOT AS SHOWN ON FORM 1 AND AN UNDIVIDED 1/130 SHARE IN COMMON LOT 1 PLAN KAP63646 (SEE PLAN AS TO LIMITED ACCESS) AND AN UNDIVIDED 1/1560 SHARE IN COMMON LOT G PLAN KAP53116 (SEE PLAN AS TO LIMITED ACCESS)	4148 Gallaghers Woodlands Dr S	CD6	RU5
530	STRATA LOT 61 SECTION 2 TOWNSHIP 26 ODYD STRATA PLAN KAS2124 TOGETHER WITH AN INTEREST IN THE COMMON PROPERTY IN PROPORTION TO THE UNIT ENTITLEMENT OF THE STRATA LOT AS SHOWN ON FORM 1 AND AN UNDIVIDED 1/130 SHARE IN COMMON LOT 1 PLAN KAP63646 (SEE PLAN AS TO LIMITED ACCESS) AND AN UNDIVIDED 1/1560 SHARE IN COMMON LOT G PLAN KAP53116 (SEE PLAN AS TO LIMITED ACCESS)	4144 Gallaghers Woodlands Dr S	CD6	RU5
531	STRATA LOT 60 SECTION 2 TOWNSHIP 26 ODYD STRATA PLAN KAS2124 TOGETHER WITH AN INTEREST IN THE COMMON PROPERTY IN PROPORTION TO THE UNIT ENTITLEMENT OF THE STRATA LOT AS SHOWN ON FORM 1 AND AN UNDIVIDED 1/130 SHARE IN COMMON LOT 1 PLAN KAP63646 (SEE PLAN AS TO LIMITED ACCESS) AND AN UNDIVIDED 1/1560 SHARE IN COMMON LOT G PLAN KAP53116 (SEE PLAN AS TO LIMITED ACCESS)	4140 Gallaghers Woodlands Dr S	CD6	RU5

532	STRATA LOT 59 SECTION 2 TOWNSHIP 26 ODYD STRATA PLAN KAS2124 TOGETHER WITH AN INTEREST IN THE COMMON PROPERTY IN PROPORTION TO THE UNIT ENTITLEMENT OF THE STRATA LOT AS SHOWN ON FORM 1 AND AN UNDIVIDED 1/130 SHARE IN COMMON LOT 1 PLAN KAP63646 (SEE PLAN AS TO LIMITED ACCESS) AND AN UNDIVIDED 1/1560 SHARE IN COMMON LOT G PLAN KAP53116 (SEE PLAN AS TO LIMITED ACCESS)	4136 Gallaghers Woodlands Dr S	CD6	RU5
533	STRATA LOT 58 SECTION 2 TOWNSHIP 26 ODYD STRATA PLAN KAS2124 TOGETHER WITH AN INTEREST IN THE COMMON PROPERTY IN PROPORTION TO THE UNIT ENTITLEMENT OF THE STRATA LOT AS SHOWN ON FORM 1 AND AN UNDIVIDED 1/130 SHARE IN COMMON LOT 1 PLAN KAP63646 (SEE PLAN AS TO LIMITED ACCESS) AND AN UNDIVIDED 1/1560 SHARE IN COMMON LOT G PLAN KAP53116 (SEE PLAN AS TO LIMITED ACCESS)	4132 Gallaghers Woodlands Dr S	CD6	RU5
534	STRATA LOT 57 SECTION 2 TOWNSHIP 26 ODYD STRATA PLAN KAS2124 TOGETHER WITH AN INTEREST IN THE COMMON PROPERTY IN PROPORTION TO THE UNIT ENTITLEMENT OF THE STRATA LOT AS SHOWN ON FORM 1 AND AN UNDIVIDED 1/130 SHARE IN COMMON LOT 1 PLAN KAP63646 (SEE PLAN AS TO LIMITED ACCESS) AND AN UNDIVIDED 1/1560 SHARE IN COMMON LOT G PLAN KAP53116 (SEE PLAN AS TO LIMITED ACCESS)	4128 Gallaghers Woodlands Dr S	CD6	RU5
535	STRATA LOT 56 SECTION 2 TOWNSHIP 26 ODYD STRATA PLAN KAS2124 TOGETHER WITH AN INTEREST IN THE COMMON PROPERTY IN PROPORTION TO THE UNIT ENTITLEMENT OF THE STRATA LOT AS SHOWN ON FORM 1 AND AN UNDIVIDED 1/130 SHARE IN COMMON LOT 1 PLAN KAP63646 (SEE PLAN AS TO LIMITED ACCESS) AND AN UNDIVIDED 1/1560 SHARE IN COMMON LOT G PLAN KAP53116 (SEE PLAN AS TO LIMITED ACCESS)	4124 Gallaghers Woodlands Dr S	CD6	RU5
536	STRATA LOT 55 SECTION 2 TOWNSHIP 26 ODYD STRATA PLAN KAS2124 TOGETHER WITH AN INTEREST IN THE COMMON PROPERTY IN PROPORTION TO THE UNIT ENTITLEMENT OF THE STRATA LOT AS SHOWN ON FORM 1 AND AN UNDIVIDED 1/130 SHARE IN COMMON LOT 1 PLAN KAP63646 (SEE PLAN AS TO LIMITED ACCESS) AND AN UNDIVIDED 1/1560 SHARE IN COMMON LOT G PLAN KAP53116 (SEE PLAN AS TO LIMITED ACCESS)	4120 Gallaghers Woodlands Dr S	CD6	RU5

537	STRATA LOT 54 SECTION 2 TOWNSHIP 26 ODYD STRATA PLAN KAS2124 TOGETHER WITH AN INTEREST IN THE COMMON PROPERTY IN PROPORTION TO THE UNIT ENTITLEMENT OF THE STRATA LOT AS SHOWN ON FORM 1 AND AN UNDIVIDED 1/130 SHARE IN COMMON LOT 1 PLAN KAP63646 (SEE PLAN AS TO LIMITED ACCESS) AND AN UNDIVIDED 1/1560 SHARE IN COMMON LOT G PLAN KAP53116 (SEE PLAN AS TO LIMITED ACCESS)	4116 Gallaghers Woodlands Dr S	CD6	RU5
538	STRATA LOT 53 SECTION 2 TOWNSHIP 26 ODYD STRATA PLAN KAS2124 TOGETHER WITH AN INTEREST IN THE COMMON PROPERTY IN PROPORTION TO THE UNIT ENTITLEMENT OF THE STRATA LOT AS SHOWN ON FORM 1 AND AN UNDIVIDED 1/130 SHARE IN COMMON LOT 1 PLAN KAP63646 (SEE PLAN AS TO LIMITED ACCESS) AND AN UNDIVIDED 1/1560 SHARE IN COMMON LOT G PLAN KAP53116 (SEE PLAN AS TO LIMITED ACCESS)	4112 Gallaghers Woodlands Dr S	CD6	RU5
539	STRATA LOT 52 SECTION 2 TOWNSHIP 26 ODYD STRATA PLAN KAS2124 TOGETHER WITH AN INTEREST IN THE COMMON PROPERTY IN PROPORTION TO THE UNIT ENTITLEMENT OF THE STRATA LOT AS SHOWN ON FORM 1 AND AN UNDIVIDED 1/130 SHARE IN COMMON LOT 1 PLAN KAP63646 (SEE PLAN AS TO LIMITED ACCESS) AND AN UNDIVIDED 1/1560 SHARE IN COMMON LOT G PLAN KAP53116 (SEE PLAN AS TO LIMITED ACCESS)	4108 Gallaghers Woodlands Dr S	CD6	RU5
540	STRATA LOT 51 SECTION 2 TOWNSHIP 26 ODYD STRATA PLAN KAS2124 TOGETHER WITH AN INTEREST IN THE COMMON PROPERTY IN PROPORTION TO THE UNIT ENTITLEMENT OF THE STRATA LOT AS SHOWN ON FORM 1 AND AN UNDIVIDED 1/130 SHARE IN COMMON LOT 1 PLAN KAP63646 (SEE PLAN AS TO LIMITED ACCESS) AND AN UNDIVIDED 1/1560 SHARE IN COMMON LOT G PLAN KAP53116 (SEE PLAN AS TO LIMITED ACCESS)	4338 Gallaghers Fairway S	CD6	RU5
541	STRATA LOT 50 SECTION 2 TOWNSHIP 26 ODYD STRATA PLAN KAS2124 TOGETHER WITH AN INTEREST IN THE COMMON PROPERTY IN PROPORTION TO THE UNIT ENTITLEMENT OF THE STRATA LOT AS SHOWN ON FORM 1 AND AN UNDIVIDED 1/130 SHARE IN COMMON LOT 1 PLAN KAP63646 (SEE PLAN AS TO LIMITED ACCESS) AND AN UNDIVIDED 1/1560 SHARE IN COMMON LOT G PLAN KAP53116 (SEE PLAN AS TO LIMITED ACCESS)	4342 Gallaghers Fairway S	CD6	RU5

542	STRATA LOT 49 SECTION 2 TOWNSHIP 26 ODYD STRATA PLAN KAS2124 TOGETHER WITH AN INTEREST IN THE COMMON PROPERTY IN PROPORTION TO THE UNIT ENTITLEMENT OF THE STRATA LOT AS SHOWN ON FORM 1 AND AN UNDIVIDED 1/130 SHARE IN COMMON LOT 1 PLAN KAP63646 (SEE PLAN AS TO LIMITED ACCESS) AND AN UNDIVIDED 1/1560 SHARE IN COMMON LOT G PLAN KAP53116 (SEE PLAN AS TO LIMITED ACCESS)	4346 Gallaghers Fairway S	CD6	RU5
543	STRATA LOT 48 SECTION 2 TOWNSHIP 26 ODYD STRATA PLAN KAS2124 TOGETHER WITH AN INTEREST IN THE COMMON PROPERTY IN PROPORTION TO THE UNIT ENTITLEMENT OF THE STRATA LOT AS SHOWN ON FORM 1 AND AN UNDIVIDED 1/130 SHARE IN COMMON LOT 1 PLAN KAP63646 (SEE PLAN AS TO LIMITED ACCESS) AND AN UNDIVIDED 1/1560 SHARE IN COMMON LOT G PLAN KAP53116 (SEE PLAN AS TO LIMITED ACCESS)	4350 Gallaghers Fairway S	CD6	RU5
544	STRATA LOT 47 SECTION 2 TOWNSHIP 26 ODYD STRATA PLAN KAS2124 TOGETHER WITH AN INTEREST IN THE COMMON PROPERTY IN PROPORTION TO THE UNIT ENTITLEMENT OF THE STRATA LOT AS SHOWN ON FORM 1 AND AN UNDIVIDED 1/130 SHARE IN COMMON LOT 1 PLAN KAP63646 (SEE PLAN AS TO LIMITED ACCESS) AND AN UNDIVIDED 1/1560 SHARE IN COMMON LOT G PLAN KAP53116 (SEE PLAN AS TO LIMITED ACCESS)	4353 Gallaghers Fairway S	CD6	RU5
545	STRATA LOT 46 SECTION 2 TOWNSHIP 26 ODYD STRATA PLAN KAS2124 TOGETHER WITH AN INTEREST IN THE COMMON PROPERTY IN PROPORTION TO THE UNIT ENTITLEMENT OF THE STRATA LOT AS SHOWN ON FORM 1 AND AN UNDIVIDED 1/130 SHARE IN COMMON LOT 1 PLAN KAP63646 (SEE PLAN AS TO LIMITED ACCESS) AND AN UNDIVIDED 1/1560 SHARE IN COMMON LOT G PLAN KAP53116 (SEE PLAN AS TO LIMITED ACCESS)	4349 Gallaghers Fairway S	CD6	RU5
546	STRATA LOT 45 SECTION 2 TOWNSHIP 26 ODYD STRATA PLAN KAS2124 TOGETHER WITH AN INTEREST IN THE COMMON PROPERTY IN PROPORTION TO THE UNIT ENTITLEMENT OF THE STRATA LOT AS SHOWN ON FORM 1 AND AN UNDIVIDED 1/130 SHARE IN COMMON LOT 1 PLAN KAP63646 (SEE PLAN AS TO LIMITED ACCESS) AND AN UNDIVIDED 1/1560 SHARE IN COMMON LOT G PLAN KAP53116 (SEE PLAN AS TO LIMITED ACCESS)	4345 Gallaghers Fairway S	CD6	RU5

547	STRATA LOT 44 SECTION 2 TOWNSHIP 26 ODYD STRATA PLAN KAS2124 TOGETHER WITH AN INTEREST IN THE COMMON PROPERTY IN PROPORTION TO THE UNIT ENTITLEMENT OF THE STRATA LOT AS SHOWN ON FORM 1 AND AN UNDIVIDED 1/130 SHARE IN COMMON LOT 1 PLAN KAP63646 (SEE PLAN AS TO LIMITED ACCESS) AND AN UNDIVIDED 1/1560 SHARE IN COMMON LOT G PLAN KAP53116 (SEE PLAN AS TO LIMITED ACCESS)	4341 Gallaghers Fairway S	CD6	RU5
548	STRATA LOT 43 SECTION 2 TOWNSHIP 26 ODYD STRATA PLAN KAS2124 TOGETHER WITH AN INTEREST IN THE COMMON PROPERTY IN PROPORTION TO THE UNIT ENTITLEMENT OF THE STRATA LOT AS SHOWN ON FORM 1 AND AN UNDIVIDED 1/130 SHARE IN COMMON LOT 1 PLAN KAP63646 (SEE PLAN AS TO LIMITED ACCESS) AND AN UNDIVIDED 1/1560 SHARE IN COMMON LOT G PLAN KAP53116 (SEE PLAN AS TO LIMITED ACCESS)	4115 Gallaghers Woodlands Dr S	CD6	RU5
549	STRATA LOT 42 SECTION 2 TOWNSHIP 26 ODYD STRATA PLAN KAS2124 TOGETHER WITH AN INTEREST IN THE COMMON PROPERTY IN PROPORTION TO THE UNIT ENTITLEMENT OF THE STRATA LOT AS SHOWN ON FORM 1 AND AN UNDIVIDED 1/130 SHARE IN COMMON LOT 1 PLAN KAP63646 (SEE PLAN AS TO LIMITED ACCESS) AND AN UNDIVIDED 1/1560 SHARE IN COMMON LOT G PLAN KAP53116 (SEE PLAN AS TO LIMITED ACCESS)	4119 Gallaghers Woodlands Dr S	CD6	RU5
550	STRATA LOT 41 SECTION 2 TOWNSHIP 26 ODYD STRATA PLAN KAS2124 TOGETHER WITH AN INTEREST IN THE COMMON PROPERTY IN PROPORTION TO THE UNIT ENTITLEMENT OF THE STRATA LOT AS SHOWN ON FORM 1 AND AN UNDIVIDED 1/130 SHARE IN COMMON LOT 1 PLAN KAP63646 (SEE PLAN AS TO LIMITED ACCESS) AND AN UNDIVIDED 1/1560 SHARE IN COMMON LOT G PLAN KAP53116 (SEE PLAN AS TO LIMITED ACCESS)	4123 Gallaghers Woodlands Dr S	CD6	RU5
551	STRATA LOT 40 SECTION 2 TOWNSHIP 26 ODYD STRATA PLAN KAS2124 TOGETHER WITH AN INTEREST IN THE COMMON PROPERTY IN PROPORTION TO THE UNIT ENTITLEMENT OF THE STRATA LOT AS SHOWN ON FORM 1 AND AN UNDIVIDED 1/130 SHARE IN COMMON LOT 1 PLAN KAP63646 (SEE PLAN AS TO LIMITED ACCESS) AND AN UNDIVIDED 1/1560 SHARE IN COMMON LOT G PLAN KAP53116 (SEE PLAN AS TO LIMITED ACCESS)	4127 Gallaghers Woodlands Dr S	CD6	RU5

552	STRATA LOT 39 SECTION 2 TOWNSHIP 26 ODYD STRATA PLAN KAS2124 TOGETHER WITH AN INTEREST IN THE COMMON PROPERTY IN PROPORTION TO THE UNIT ENTITLEMENT OF THE STRATA LOT AS SHOWN ON FORM 1 AND AN UNDIVIDED 1/130 SHARE IN COMMON LOT 1 PLAN KAP63646 (SEE PLAN AS TO LIMITED ACCESS) AND AN UNDIVIDED 1/1560 SHARE IN COMMON LOT G PLAN KAP53116 (SEE PLAN AS TO LIMITED ACCESS)	4149 Gallaghers Woodlands Dr S	CD6	RU5
553	STRATA LOT 38 SECTION 2 TOWNSHIP 26 ODYD STRATA PLAN KAS2124 TOGETHER WITH AN INTEREST IN THE COMMON PROPERTY IN PROPORTION TO THE UNIT ENTITLEMENT OF THE STRATA LOT AS SHOWN ON FORM 1 AND AN UNDIVIDED 1/130 SHARE IN COMMON LOT 1 PLAN KAP63646 (SEE PLAN AS TO LIMITED ACCESS) AND AN UNDIVIDED 1/1560 SHARE IN COMMON LOT G PLAN KAP53116 (SEE PLAN AS TO LIMITED ACCESS)	4153 Gallaghers Woodlands Dr S	CD6	RU5
554	STRATA LOT 37 SECTION 2 TOWNSHIP 26 ODYD STRATA PLAN KAS2124 TOGETHER WITH AN INTEREST IN THE COMMON PROPERTY IN PROPORTION TO THE UNIT ENTITLEMENT OF THE STRATA LOT AS SHOWN ON FORM 1 AND AN UNDIVIDED 1/130 SHARE IN COMMON LOT 1 PLAN KAP63646 (SEE PLAN AS TO LIMITED ACCESS) AND AN UNDIVIDED 1/1560 SHARE IN COMMON LOT G PLAN KAP53116 (SEE PLAN AS TO LIMITED ACCESS)	4157 Gallaghers Woodlands Dr S	CD6	RU5
555	STRATA LOT 36 SECTION 2 TOWNSHIP 26 ODYD STRATA PLAN KAS2124 TOGETHER WITH AN INTEREST IN THE COMMON PROPERTY IN PROPORTION TO THE UNIT ENTITLEMENT OF THE STRATA LOT AS SHOWN ON FORM 1 AND AN UNDIVIDED 1/130 SHARE IN COMMON LOT 1 PLAN KAP63646 (SEE PLAN AS TO LIMITED ACCESS) AND AN UNDIVIDED 1/1560 SHARE IN COMMON LOT G PLAN KAP53116 (SEE PLAN AS TO LIMITED ACCESS)	4114 Gallaghers Blvd S	CD6	RU5
556	STRATA LOT 35 SECTION 2 TOWNSHIP 26 ODYD STRATA PLAN KAS2124 TOGETHER WITH AN INTEREST IN THE COMMON PROPERTY IN PROPORTION TO THE UNIT ENTITLEMENT OF THE STRATA LOT AS SHOWN ON FORM 1 AND AN UNDIVIDED 1/130 SHARE IN COMMON LOT 1 PLAN KAP63646 (SEE PLAN AS TO LIMITED ACCESS) AND AN UNDIVIDED 1/1560 SHARE IN COMMON LOT G PLAN KAP53116 (SEE PLAN AS TO LIMITED ACCESS)	4118 Gallaghers Blvd S	CD6	RU5

557	STRATA LOT 34 SECTION 2 TOWNSHIP 26 ODYD STRATA PLAN KAS2124 TOGETHER WITH AN INTEREST IN THE COMMON PROPERTY IN PROPORTION TO THE UNIT ENTITLEMENT OF THE STRATA LOT AS SHOWN ON FORM 1 AND AN UNDIVIDED 1/130 SHARE IN COMMON LOT 1 PLAN KAP63646 (SEE PLAN AS TO LIMITED ACCESS) AND AN UNDIVIDED 1/1560 SHARE IN COMMON LOT G PLAN KAP53116 (SEE PLAN AS TO LIMITED ACCESS)	4122 Gallaghers Blvd S	CD6	RU5
558	STRATA LOT 33 SECTION 2 TOWNSHIP 26 ODYD STRATA PLAN KAS2124 TOGETHER WITH AN INTEREST IN THE COMMON PROPERTY IN PROPORTION TO THE UNIT ENTITLEMENT OF THE STRATA LOT AS SHOWN ON FORM 1 AND AN UNDIVIDED 1/130 SHARE IN COMMON LOT 1 PLAN KAP63646 (SEE PLAN AS TO LIMITED ACCESS) AND AN UNDIVIDED 1/1560 SHARE IN COMMON LOT G PLAN KAP53116 (SEE PLAN AS TO LIMITED ACCESS)	4126 Gallaghers Blvd S	CD6	RU5
559	STRATA LOT 32 SECTION 2 TOWNSHIP 26 ODYD STRATA PLAN KAS2124 TOGETHER WITH AN INTEREST IN THE COMMON PROPERTY IN PROPORTION TO THE UNIT ENTITLEMENT OF THE STRATA LOT AS SHOWN ON FORM 1 AND AN UNDIVIDED 1/130 SHARE IN COMMON LOT 1 PLAN KAP63646 (SEE PLAN AS TO LIMITED ACCESS) AND AN UNDIVIDED 1/1560 SHARE IN COMMON LOT G PLAN KAP53116 (SEE PLAN AS TO LIMITED ACCESS)	4130 Gallaghers Blvd S	CD6	RU5
560	STRATA LOT 31 SECTION 2 TOWNSHIP 26 ODYD STRATA PLAN KAS2124 TOGETHER WITH AN INTEREST IN THE COMMON PROPERTY IN PROPORTION TO THE UNIT ENTITLEMENT OF THE STRATA LOT AS SHOWN ON FORM 1 AND AN UNDIVIDED 1/130 SHARE IN COMMON LOT 1 PLAN KAP63646 (SEE PLAN AS TO LIMITED ACCESS) AND AN UNDIVIDED 1/1560 SHARE IN COMMON LOT G PLAN KAP53116 (SEE PLAN AS TO LIMITED ACCESS)	4134 Gallaghers Blvd S	CD6	RU5
561	STRATA LOT 30 SECTION 2 TOWNSHIP 26 ODYD STRATA PLAN KAS2124 TOGETHER WITH AN INTEREST IN THE COMMON PROPERTY IN PROPORTION TO THE UNIT ENTITLEMENT OF THE STRATA LOT AS SHOWN ON FORM 1 AND AN UNDIVIDED 1/130 SHARE IN COMMON LOT 1 PLAN KAP63646 (SEE PLAN AS TO LIMITED ACCESS) AND AN UNDIVIDED 1/1560 SHARE IN COMMON LOT G PLAN KAP53116 (SEE PLAN AS TO LIMITED ACCESS)	4138 Gallaghers Blvd S	CD6	RU5

562	STRATA LOT 29 SECTION 2 TOWNSHIP 26 ODYD STRATA PLAN KAS2124 TOGETHER WITH AN INTEREST IN THE COMMON PROPERTY IN PROPORTION TO THE UNIT ENTITLEMENT OF THE STRATA LOT AS SHOWN ON FORM 1 AND AN UNDIVIDED 1/130 SHARE IN COMMON LOT 1 PLAN KAP63646 (SEE PLAN AS TO LIMITED ACCESS) AND AN UNDIVIDED 1/1560 SHARE IN COMMON LOT G PLAN KAP53116 (SEE PLAN AS TO LIMITED ACCESS)	4142 Gallaghers Blvd S	CD6	RU5
563	STRATA LOT 28 SECTION 2 TOWNSHIP 26 ODYD STRATA PLAN KAS2124 TOGETHER WITH AN INTEREST IN THE COMMON PROPERTY IN PROPORTION TO THE UNIT ENTITLEMENT OF THE STRATA LOT AS SHOWN ON FORM 1 AND AN UNDIVIDED 1/130 SHARE IN COMMON LOT 1 PLAN KAP63646 (SEE PLAN AS TO LIMITED ACCESS) AND AN UNDIVIDED 1/1560 SHARE IN COMMON LOT G PLAN KAP53116 (SEE PLAN AS TO LIMITED ACCESS)	4146 Gallaghers Blvd S	CD6	RU5
564	STRATA LOT 27 SECTION 2 TOWNSHIP 26 ODYD STRATA PLAN KAS2124 TOGETHER WITH AN INTEREST IN THE COMMON PROPERTY IN PROPORTION TO THE UNIT ENTITLEMENT OF THE STRATA LOT AS SHOWN ON FORM 1 AND AN UNDIVIDED 1/130 SHARE IN COMMON LOT 1 PLAN KAP63646 (SEE PLAN AS TO LIMITED ACCESS) AND AN UNDIVIDED 1/1560 SHARE IN COMMON LOT G PLAN KAP53116 (SEE PLAN AS TO LIMITED ACCESS)	4150 Gallaghers Blvd S	CD6	RU5
565	STRATA LOT 26 SECTION 2 TOWNSHIP 26 ODYD STRATA PLAN KAS2124 TOGETHER WITH AN INTEREST IN THE COMMON PROPERTY IN PROPORTION TO THE UNIT ENTITLEMENT OF THE STRATA LOT AS SHOWN ON FORM 1 AND AN UNDIVIDED 1/130 SHARE IN COMMON LOT 1 PLAN KAP63646 (SEE PLAN AS TO LIMITED ACCESS) AND AN UNDIVIDED 1/1560 SHARE IN COMMON LOT G PLAN KAP53116 (SEE PLAN AS TO LIMITED ACCESS)	4154 Gallaghers Blvd S	CD6	RU5
566	STRATA LOT 25 SECTION 2 TOWNSHIP 26 ODYD STRATA PLAN KAS2124 TOGETHER WITH AN INTEREST IN THE COMMON PROPERTY IN PROPORTION TO THE UNIT ENTITLEMENT OF THE STRATA LOT AS SHOWN ON FORM 1 AND AN UNDIVIDED 1/130 SHARE IN COMMON LOT 1 PLAN KAP63646 (SEE PLAN AS TO LIMITED ACCESS) AND AN UNDIVIDED 1/1560 SHARE IN COMMON LOT G PLAN KAP53116 (SEE PLAN AS TO LIMITED ACCESS)	4158 Gallaghers Blvd S	CD6	RU5

567	STRATA LOT 24 SECTION 2 TOWNSHIP 26 ODYD STRATA PLAN KAS2124 TOGETHER WITH AN INTEREST IN THE COMMON PROPERTY IN PROPORTION TO THE UNIT ENTITLEMENT OF THE STRATA LOT AS SHOWN ON FORM 1 AND AN UNDIVIDED 1/130 SHARE IN COMMON LOT 1 PLAN KAP63646 (SEE PLAN AS TO LIMITED ACCESS) AND AN UNDIVIDED 1/1560 SHARE IN COMMON LOT G PLAN KAP53116 (SEE PLAN AS TO LIMITED ACCESS)	4162 Gallaghers Blvd S	CD6	RU5
568	STRATA LOT 23 SECTION 2 TOWNSHIP 26 ODYD STRATA PLAN KAS2124 TOGETHER WITH AN INTEREST IN THE COMMON PROPERTY IN PROPORTION TO THE UNIT ENTITLEMENT OF THE STRATA LOT AS SHOWN ON FORM 1 AND AN UNDIVIDED 1/130 SHARE IN COMMON LOT 1 PLAN KAP63646 (SEE PLAN AS TO LIMITED ACCESS) AND AN UNDIVIDED 1/1560 SHARE IN COMMON LOT G PLAN KAP53116 (SEE PLAN AS TO LIMITED ACCESS)	4166 Gallaghers Blvd S	CD6	RU5
569	STRATA LOT 22 SECTION 2 TOWNSHIP 26 ODYD STRATA PLAN KAS2124 TOGETHER WITH AN INTEREST IN THE COMMON PROPERTY IN PROPORTION TO THE UNIT ENTITLEMENT OF THE STRATA LOT AS SHOWN ON FORM 1 AND AN UNDIVIDED 1/130 SHARE IN COMMON LOT 1 PLAN KAP63646 (SEE PLAN AS TO LIMITED ACCESS) AND AN UNDIVIDED 1/1560 SHARE IN COMMON LOT G PLAN KAP53116 (SEE PLAN AS TO LIMITED ACCESS)	4174 Gallaghers Blvd S	CD6	RU5
570	STRATA LOT 21 SECTION 2 TOWNSHIP 26 ODYD STRATA PLAN KAS2124 TOGETHER WITH AN INTEREST IN THE COMMON PROPERTY IN PROPORTION TO THE UNIT ENTITLEMENT OF THE STRATA LOT AS SHOWN ON FORM 1 AND AN UNDIVIDED 1/130 SHARE IN COMMON LOT 1 PLAN KAP63646 (SEE PLAN AS TO LIMITED ACCESS) AND AN UNDIVIDED 1/1560 SHARE IN COMMON LOT G PLAN KAP53116 (SEE PLAN AS TO LIMITED ACCESS)	4178 Gallaghers Blvd S	CD6	RU5
571	STRATA LOT 20 SECTION 2 TOWNSHIP 26 ODYD STRATA PLAN KAS2124 TOGETHER WITH AN INTEREST IN THE COMMON PROPERTY IN PROPORTION TO THE UNIT ENTITLEMENT OF THE STRATA LOT AS SHOWN ON FORM 1 AND AN UNDIVIDED 1/130 SHARE IN COMMON LOT 1 PLAN KAP63646 (SEE PLAN AS TO LIMITED ACCESS) AND AN UNDIVIDED 1/1560 SHARE IN COMMON LOT G PLAN KAP53116 (SEE PLAN AS TO LIMITED ACCESS)	4182 Gallaghers Blvd S	CD6	RU5

572	STRATA LOT 19 SECTION 2 TOWNSHIP 26 ODYD STRATA PLAN KAS2124 TOGETHER WITH AN INTEREST IN THE COMMON PROPERTY IN PROPORTION TO THE UNIT ENTITLEMENT OF THE STRATA LOT AS SHOWN ON FORM 1 AND AN UNDIVIDED 1/130 SHARE IN COMMON LOT 1 PLAN KAP63646 (SEE PLAN AS TO LIMITED ACCESS) AND AN UNDIVIDED 1/1560 SHARE IN COMMON LOT G PLAN KAP53116 (SEE PLAN AS TO LIMITED ACCESS)	4384 Gallaghers Forest S	CD6	RU5
573	STRATA LOT 18 SECTION 2 TOWNSHIP 26 ODYD STRATA PLAN KAS2124 TOGETHER WITH AN INTEREST IN THE COMMON PROPERTY IN PROPORTION TO THE UNIT ENTITLEMENT OF THE STRATA LOT AS SHOWN ON FORM 1 AND AN UNDIVIDED 1/130 SHARE IN COMMON LOT 1 PLAN KAP63646 (SEE PLAN AS TO LIMITED ACCESS) AND AN UNDIVIDED 1/1560 SHARE IN COMMON LOT G PLAN KAP53116 (SEE PLAN AS TO LIMITED ACCESS)	4173 Gallaghers Blvd S	CD6	RU5
574	STRATA LOT 17 SECTION 2 TOWNSHIP 26 ODYD STRATA PLAN KAS2124 TOGETHER WITH AN INTEREST IN THE COMMON PROPERTY IN PROPORTION TO THE UNIT ENTITLEMENT OF THE STRATA LOT AS SHOWN ON FORM 1 AND AN UNDIVIDED 1/130 SHARE IN COMMON LOT 1 PLAN KAP63646 (SEE PLAN AS TO LIMITED ACCESS) AND AN UNDIVIDED 1/1560 SHARE IN COMMON LOT G PLAN KAP53116 (SEE PLAN AS TO LIMITED ACCESS)	4169 Gallaghers Blvd S	CD6	RU5
575	STRATA LOT 16 SECTION 2 TOWNSHIP 26 ODYD STRATA PLAN KAS2124 TOGETHER WITH AN INTEREST IN THE COMMON PROPERTY IN PROPORTION TO THE UNIT ENTITLEMENT OF THE STRATA LOT AS SHOWN ON FORM 1 AND AN UNDIVIDED 1/130 SHARE IN COMMON LOT 1 PLAN KAP63646 (SEE PLAN AS TO LIMITED ACCESS) AND AN UNDIVIDED 1/1560 SHARE IN COMMON LOT G PLAN KAP53116 (SEE PLAN AS TO LIMITED ACCESS)	4165 Gallaghers Blvd S	CD6	RU5
576	STRATA LOT 15 SECTION 2 TOWNSHIP 26 ODYD STRATA PLAN KAS2124 TOGETHER WITH AN INTEREST IN THE COMMON PROPERTY IN PROPORTION TO THE UNIT ENTITLEMENT OF THE STRATA LOT AS SHOWN ON FORM 1 AND AN UNDIVIDED 1/130 SHARE IN COMMON LOT 1 PLAN KAP63646 (SEE PLAN AS TO LIMITED ACCESS) AND AN UNDIVIDED 1/1560 SHARE IN COMMON LOT G PLAN KAP53116 (SEE PLAN AS TO LIMITED ACCESS)	4161 Gallaghers Blvd S	CD6	RU5

577	STRATA LOT 14 SECTION 2 TOWNSHIP 26 ODYD STRATA PLAN KAS2124 TOGETHER WITH AN INTEREST IN THE COMMON PROPERTY IN PROPORTION TO THE UNIT ENTITLEMENT OF THE STRATA LOT AS SHOWN ON FORM 1 AND AN UNDIVIDED 1/130 SHARE IN COMMON LOT 1 PLAN KAP63646 (SEE PLAN AS TO LIMITED ACCESS) AND AN UNDIVIDED 1/1560 SHARE IN COMMON LOT G PLAN KAP53116 (SEE PLAN AS TO LIMITED ACCESS)	4157 Gallaghers Blvd S	CD6	RU5
578	STRATA LOT 13 SECTION 2 TOWNSHIP 26 ODYD STRATA PLAN KAS2124 TOGETHER WITH AN INTEREST IN THE COMMON PROPERTY IN PROPORTION TO THE UNIT ENTITLEMENT OF THE STRATA LOT AS SHOWN ON FORM 1 AND AN UNDIVIDED 1/130 SHARE IN COMMON LOT 1 PLAN KAP63646 (SEE PLAN AS TO LIMITED ACCESS) AND AN UNDIVIDED 1/1560 SHARE IN COMMON LOT G PLAN KAP53116 (SEE PLAN AS TO LIMITED ACCESS)	4153 Gallaghers Blvd S	CD6	RU5
579	STRATA LOT 12 SECTION 2 TOWNSHIP 26 ODYD STRATA PLAN KAS2124 TOGETHER WITH AN INTEREST IN THE COMMON PROPERTY IN PROPORTION TO THE UNIT ENTITLEMENT OF THE STRATA LOT AS SHOWN ON FORM 1 AND AN UNDIVIDED 1/130 SHARE IN COMMON LOT 1 PLAN KAP63646 (SEE PLAN AS TO LIMITED ACCESS) AND AN UNDIVIDED 1/1560 SHARE IN COMMON LOT G PLAN KAP53116 (SEE PLAN AS TO LIMITED ACCESS)	4149 Gallaghers Blvd S	CD6	RU5
580	STRATA LOT 11 SECTION 2 TOWNSHIP 26 ODYD STRATA PLAN KAS2124 TOGETHER WITH AN INTEREST IN THE COMMON PROPERTY IN PROPORTION TO THE UNIT ENTITLEMENT OF THE STRATA LOT AS SHOWN ON FORM 1 AND AN UNDIVIDED 1/130 SHARE IN COMMON LOT 1 PLAN KAP63646 (SEE PLAN AS TO LIMITED ACCESS) AND AN UNDIVIDED 1/1560 SHARE IN COMMON LOT G PLAN KAP53116 (SEE PLAN AS TO LIMITED ACCESS)	4145 Gallaghers Blvd S	CD6	RU5
581	STRATA LOT 10 SECTION 2 TOWNSHIP 26 ODYD STRATA PLAN KAS2124 TOGETHER WITH AN INTEREST IN THE COMMON PROPERTY IN PROPORTION TO THE UNIT ENTITLEMENT OF THE STRATA LOT AS SHOWN ON FORM 1 AND AN UNDIVIDED 1/130 SHARE IN COMMON LOT 1 PLAN KAP63646 (SEE PLAN AS TO LIMITED ACCESS) AND AN UNDIVIDED 1/1560 SHARE IN COMMON LOT G PLAN KAP53116 (SEE PLAN AS TO LIMITED ACCESS)	4141 Gallaghers Blvd S	CD6	RU5

582	STRATA LOT 9 SECTION 2 TOWNSHIP 26 ODYD STRATA PLAN KAS2124 TOGETHER WITH AN INTEREST IN THE COMMON PROPERTY IN PROPORTION TO THE UNIT ENTITLEMENT OF THE STRATA LOT AS SHOWN ON FORM 1 AND AN UNDIVIDED 1/130 SHARE IN COMMON LOT 1 PLAN KAP63646 (SEE PLAN AS TO LIMITED ACCESS) AND AN UNDIVIDED 1/1560 SHARE IN COMMON LOT G PLAN KAP53116 (SEE PLAN AS TO LIMITED ACCESS)	4137 Gallaghers Blvd S	CD6	RU5
583	STRATA LOT 8 SECTION 2 TOWNSHIP 26 ODYD STRATA PLAN KAS2124 TOGETHER WITH AN INTEREST IN THE COMMON PROPERTY IN PROPORTION TO THE UNIT ENTITLEMENT OF THE STRATA LOT AS SHOWN ON FORM 1 AND AN UNDIVIDED 1/130 SHARE IN COMMON LOT 1 PLAN KAP63646 (SEE PLAN AS TO LIMITED ACCESS) AND AN UNDIVIDED 1/1560 SHARE IN COMMON LOT G PLAN KAP53116 (SEE PLAN AS TO LIMITED ACCESS)	4133 Gallaghers Blvd S	CD6	RU5
584	STRATA LOT 7 SECTION 2 TOWNSHIP 26 ODYD STRATA PLAN KAS2124 TOGETHER WITH AN INTEREST IN THE COMMON PROPERTY IN PROPORTION TO THE UNIT ENTITLEMENT OF THE STRATA LOT AS SHOWN ON FORM 1 AND AN UNDIVIDED 1/130 SHARE IN COMMON LOT 1 PLAN KAP63646 (SEE PLAN AS TO LIMITED ACCESS) AND AN UNDIVIDED 1/1560 SHARE IN COMMON LOT G PLAN KAP53116 (SEE PLAN AS TO LIMITED ACCESS)	4129 Gallaghers Blvd S	CD6	RU5
585	STRATA LOT 6 SECTION 2 TOWNSHIP 26 ODYD STRATA PLAN KAS2124 TOGETHER WITH AN INTEREST IN THE COMMON PROPERTY IN PROPORTION TO THE UNIT ENTITLEMENT OF THE STRATA LOT AS SHOWN ON FORM 1 AND AN UNDIVIDED 1/130 SHARE IN COMMON LOT 1 PLAN KAP63646 (SEE PLAN AS TO LIMITED ACCESS) AND AN UNDIVIDED 1/1560 SHARE IN COMMON LOT G PLAN KAP53116 (SEE PLAN AS TO LIMITED ACCESS)	4125 Gallaghers Blvd S	CD6	RU5
586	STRATA LOT 5 SECTION 2 TOWNSHIP 26 ODYD STRATA PLAN KAS2124 TOGETHER WITH AN INTEREST IN THE COMMON PROPERTY IN PROPORTION TO THE UNIT ENTITLEMENT OF THE STRATA LOT AS SHOWN ON FORM 1 AND AN UNDIVIDED 1/130 SHARE IN COMMON LOT 1 PLAN KAP63646 (SEE PLAN AS TO LIMITED ACCESS) AND AN UNDIVIDED 1/1560 SHARE IN COMMON LOT G PLAN KAP53116 (SEE PLAN AS TO LIMITED ACCESS)	4121 Gallaghers Blvd S	CD6	RU5

587	STRATA LOT 4 SECTION 2 TOWNSHIP 26 ODYD STRATA PLAN KAS2124 TOGETHER WITH AN INTEREST IN THE COMMON PROPERTY IN PROPORTION TO THE UNIT ENTITLEMENT OF THE STRATA LOT AS SHOWN ON FORM 1 AND AN UNDIVIDED 1/130 SHARE IN COMMON LOT 1 PLAN KAP63646 (SEE PLAN AS TO LIMITED ACCESS) AND AN UNDIVIDED 1/1560 SHARE IN COMMON LOT G PLAN KAP53116 (SEE PLAN AS TO LIMITED ACCESS)	4117 Gallaghers Blvd S	CD6	RU5
588	STRATA LOT 3 SECTION 2 TOWNSHIP 26 ODYD STRATA PLAN KAS2124 TOGETHER WITH AN INTEREST IN THE COMMON PROPERTY IN PROPORTION TO THE UNIT ENTITLEMENT OF THE STRATA LOT AS SHOWN ON FORM 1 AND AN UNDIVIDED 1/130 SHARE IN COMMON LOT 1 PLAN KAP63646 (SEE PLAN AS TO LIMITED ACCESS) AND AN UNDIVIDED 1/1560 SHARE IN COMMON LOT G PLAN KAP53116 (SEE PLAN AS TO LIMITED ACCESS)	4113 Gallaghers Blvd S	CD6	RU5
589	STRATA LOT 2 SECTION 2 TOWNSHIP 26 ODYD STRATA PLAN KAS2124 TOGETHER WITH AN INTEREST IN THE COMMON PROPERTY IN PROPORTION TO THE UNIT ENTITLEMENT OF THE STRATA LOT AS SHOWN ON FORM 1 AND AN UNDIVIDED 1/130 SHARE IN COMMON LOT 1 PLAN KAP63646 (SEE PLAN AS TO LIMITED ACCESS) AND AN UNDIVIDED 1/1560 SHARE IN COMMON LOT G PLAN KAP53116 (SEE PLAN AS TO LIMITED ACCESS)	4109 Gallaghers Blvd S	CD6	RU5
590	STRATA LOT 1 SECTION 2 TOWNSHIP 26 ODYD STRATA PLAN KAS2124 TOGETHER WITH AN INTEREST IN THE COMMON PROPERTY IN PROPORTION TO THE UNIT ENTITLEMENT OF THE STRATA LOT AS SHOWN ON FORM 1 AND AN UNDIVIDED 1/130 SHARE IN COMMON LOT 1 PLAN KAP63646 (SEE PLAN AS TO LIMITED ACCESS) AND AN UNDIVIDED 1/1560 SHARE IN COMMON LOT G PLAN KAP53116 (SEE PLAN AS TO LIMITED ACCESS)	4105 Gallaghers Blvd S	CD6	RU5
591	LOT 1 SECTION 2 TOWNSHIP 26 ODYD PLAN KAP63646	(S OF) McCulloch Rd	CD6	RU5
592	Lot CP Section 1 Township 26 ODYD Plan Number K2028	3888 Gallaghers Pinnacle Way	CD6	RU5
593	Lot CP Section 2 Township 26 ODYD Plan Number K1869	3900 Gallaghers Circle	CD6	RU5 P3
594	STRATA LOT 183 SECTION 2 TOWNSHIP 26 ODYD STRATA PLAN KAS1869 TOGETHER WITH AN INTEREST IN THE COMMON PROPERTY IN PROPORTION TO THE UNIT	4036 Gallaghers Terrace	CD6	RU5

	ENTITLEMENT OF STRATA LOT AS SHOWN ON FORM 1 TOGETHER WITH A 1/132 SHARE IN LOT G PLAN KAP53116 (SEE PLAN KAP53116 AS TO LIMITED ACCESS)			
595	STRATA LOT 182 SECTION 2 TOWNSHIP 26 ODYD STRATA PLAN KAS1869 TOGETHER WITH AN INTEREST IN THE COMMON PROPERTY IN PROPORTION TO THE UNIT ENTITLEMENT OF STRATA LOT AS SHOWN ON FORM 1 TOGETHER WITH A 1/132 SHARE IN LOT G PLAN KAP53116 (SEE PLAN KAP53116 AS TO LIMITED ACCESS)	4038 Gallaghers Terrace	CD6	RU5
596	STRATA LOT 181 SECTION 2 TOWNSHIP 26 ODYD STRATA PLAN KAS1869 TOGETHER WITH AN INTEREST IN THE COMMON PROPERTY IN PROPORTION TO THE UNIT ENTITLEMENT OF STRATA LOT AS SHOWN ON FORM 1 TOGETHER WITH A 1/132 SHARE IN LOT G PLAN KAP53116 (SEE PLAN KAP53116 AS TO LIMITED ACCESS)	4040 Gallaghers Terrace	CD6	RU5
597	STRATA LOT 2 DISTRICT LOT 19 GROUP 1 NEW WESTMINSTER DISTRICT STRATA PLAN LMS2606 TOGETHER WITH AN INTEREST IN THE COMMON PROPERTY IN PROPORTION TO THE UNIT ENTITLEMENT OF THE STRATA LOT AS SHOWN ON FORM 1	4042 Gallaghers Terrace	CD6	RU5
598	STRATA LOT 179 SECTION 2 TOWNSHIP 26 ODYD STRATA PLAN KAS1869 TOGETHER WITH AN INTEREST IN THE COMMON PROPERTY IN PROPORTION TO THE UNIT ENTITLEMENT OF STRATA LOT AS SHOWN ON FORM 1 TOGETHER WITH A 1/132 SHARE IN LOT G PLAN KAP53116 (SEE PLAN KAP53116 AS TO LIMITED ACCESS)	4044 Gallaghers Terrace	CD6	RU5
599	STRATA LOT 178 SECTION 2 TOWNSHIP 26 ODYD STRATA PLAN KAS1869 TOGETHER WITH AN INTEREST IN THE COMMON PROPERTY IN PROPORTION TO THE UNIT ENTITLEMENT OF STRATA LOT AS SHOWN ON FORM 1 TOGETHER WITH A 1/132 SHARE IN LOT G PLAN KAP53116 (SEE PLAN KAP53116 AS TO LIMITED ACCESS)	4046 Gallaghers Terrace	CD6	RU5
600	STRATA LOT 177 SECTION 2 TOWNSHIP 26 ODYD STRATA PLAN KAS1869 TOGETHER WITH AN INTEREST IN THE COMMON PROPERTY IN PROPORTION TO THE UNIT ENTITLEMENT OF STRATA LOT AS SHOWN ON FORM 1 TOGETHER WITH A 1/132 SHARE IN LOT G PLAN KAP53116 (SEE PLAN KAP53116 AS TO LIMITED ACCESS)	4048 Gallaghers Terrace	CD6	RU5
601	STRATA LOT 176 SECTION 2 TOWNSHIP 26 ODYD STRATA PLAN KAS1869 TOGETHER WITH AN INTEREST IN THE COMMON PROPERTY IN PROPORTION TO THE UNIT ENTITLEMENT OF STRATA LOT AS SHOWN	4043 Gallaghers Terrace	CD6	RU5

	ON FORM 1 TOGETHER WITH A 1/132 SHARE IN LOT G PLAN KAP53116 (SEE PLAN KAP53116 AS TO LIMITED ACCESS)			
602	STRATA LOT 175 SECTION 2 TOWNSHIP 26 ODYD STRATA PLAN KAS1869 TOGETHER WITH AN INTEREST IN THE COMMON PROPERTY IN PROPORTION TO THE UNIT ENTITLEMENT OF STRATA LOT AS SHOWN ON FORM 1 TOGETHER WITH A 1/132 SHARE IN LOT G PLAN KAP53116 (SEE PLAN KAP53116 AS TO LIMITED ACCESS)	4041 Gallaghers Terrace	CD6	RU5
603	STRATA LOT 174 SECTION 2 TOWNSHIP 26 ODYD STRATA PLAN KAS1869 TOGETHER WITH AN INTEREST IN THE COMMON PROPERTY IN PROPORTION TO THE UNIT ENTITLEMENT OF STRATA LOT AS SHOWN ON FORM 1 TOGETHER WITH A 1/132 SHARE IN LOT G PLAN KAP53116 (SEE PLAN KAP53116 AS TO LIMITED ACCESS)	4039 Gallaghers Terrace	CD6	RU5
604	STRATA LOT 173 SECTION 2 TOWNSHIP 26 ODYD STRATA PLAN KAS1869 TOGETHER WITH AN INTEREST IN THE COMMON PROPERTY IN PROPORTION TO THE UNIT ENTITLEMENT OF STRATA LOT AS SHOWN ON FORM 1 TOGETHER WITH A 1/132 SHARE IN LOT G PLAN KAP53116 (SEE PLAN KAP53116 AS TO LIMITED ACCESS)	4037 Gallaghers Terrace	CD6	RU5
605	STRATA LOT 172 SECTION 2 TOWNSHIP 26 ODYD STRATA PLAN KAS1869 TOGETHER WITH AN INTEREST IN THE COMMON PROPERTY IN PROPORTION TO THE UNIT ENTITLEMENT OF THE STRATA LOT AS SHOWN ON FORM 1 TOGETHER WITH A 1/1032 SHARE IN COMMON LOT G PLAN KAP53116 (SEE PLAN KAP53116 AS TO LIMITED ACCESS)	4193 Gallaghers Cr	CD6	RU5
606	STRATA LOT 171 SECTION 2 TOWNSHIP 26 ODYD STRATA PLAN KAS1869 TOGETHER WITH AN INTEREST IN THE COMMON PROPERTY IN PROPORTION TO THE UNIT ENTITLEMENT OF THE STRATA LOT AS SHOWN ON FORM 1 TOGETHER WITH A 1/1032 SHARE IN COMMON LOT G PLAN KAP53116 (SEE PLAN KAP53116 AS TO LIMITED ACCESS)	4195 Gallaghers Cr	CD6	RU5
607	STRATA LOT 170 SECTION 2 TOWNSHIP 26 ODYD STRATA PLAN KAS1869 TOGETHER WITH AN INTEREST IN THE COMMON PROPERTY IN PROPORTION TO THE UNIT ENTITLEMENT OF THE STRATA LOT AS SHOWN ON FORM 1 TOGETHER WITH A 1/1032 SHARE IN COMMON LOT G PLAN KAP53116 (SEE PLAN KAP53116 AS TO LIMITED ACCESS)	4197 Gallaghers Cr	CD6	RU5

608	STRATA LOT 169 SECTION 2 TOWNSHIP 26 ODYD STRATA PLAN KAS1869 TOGETHER WITH AN INTEREST IN THE COMMON PROPERTY IN PROPORTION TO THE UNIT ENTITLEMENT OF THE STRATA LOT AS SHOWN ON FORM 1 TOGETHER WITH A 1/1032 SHARE IN COMMON LOT G PLAN KAP53116 (SEE PLAN KAP53116 AS TO LIMITED ACCESS)	4199 Gallaghers Cr	CD6	RU5
609	STRATA LOT 168 SECTION 2 TOWNSHIP 26 ODYD STRATA PLAN KAS1869 TOGETHER WITH AN INTEREST IN THE COMMON PROPERTY IN PROPORTION TO THE UNIT ENTITLEMENT OF THE STRATA LOT AS SHOWN ON FORM 1 TOGETHER WITH A 1/1032 SHARE IN COMMON LOT G PLAN KAP53116 (SEE PLAN KAP53116 AS TO LIMITED ACCESS)	4201 Gallaghers Cr	CD6	RU5
610	STRATA LOT 167 SECTION 2 TOWNSHIP 26 ODYD STRATA PLAN KAS1869 TOGETHER WITH AN INTEREST IN THE COMMON PROPERTY IN PROPORTION TO THE UNIT ENTITLEMENT OF THE STRATA LOT AS SHOWN ON FORM 1 TOGETHER WITH A 1/1032 SHARE IN COMMON LOT G PLAN KAP53116 (SEE PLAN KAP53116 AS TO LIMITED ACCESS)	4203 Gallaghers Cr	CD6	RU5
611	STRATA LOT 166 SECTION 2 TOWNSHIP 26 ODYD STRATA PLAN KAS1869 TOGETHER WITH AN INTEREST IN THE COMMON PROPERTY IN PROPORTION TO THE UNIT ENTITLEMENT OF THE STRATA LOT AS SHOWN ON FORM 1 TOGETHER WITH A 1/1032 SHARE IN COMMON LOT G PLAN KAP53116 (SEE PLAN KAP53116 AS TO LIMITED ACCESS)	4205 Gallaghers Cr	CD6	RU5
612	STRATA LOT 165 SECTION 2 TOWNSHIP 26 ODYD STRATA PLAN KAS1869 TOGETHER WITH AN INTEREST IN THE COMMON PROPERTY IN PROPORTION TO THE UNIT ENTITLEMENT OF THE STRATA LOT AS SHOWN ON FORM 1 TOGETHER WITH A 1/1032 SHARE IN COMMON LOT G PLAN KAP53116 (SEE PLAN KAP53116 AS TO LIMITED ACCESS)	4207 Gallaghers Cr	CD6	RU5
613	STRATA LOT 164 SECTION 2 TOWNSHIP 26 ODYD STRATA PLAN KAS1869 TOGETHER WITH AN INTEREST IN THE COMMON PROPERTY IN PROPORTION TO THE UNIT ENTITLEMENT OF THE STRATA LOT AS SHOWN ON FORM 1 TOGETHER WITH A 1/1032 SHARE IN COMMON LOT G PLAN KAP53116 (SEE PLAN KAP53116 AS TO LIMITED ACCESS)	4209 Gallaghers Cr	CD6	RU5

614	STRATA LOT 163 SECTION 2 TOWNSHIP 26 ODYD STRATA PLAN KAS1869 TOGETHER WITH AN INTEREST IN THE COMMON PROPERTY IN PROPORTION TO THE UNIT ENTITLEMENT OF THE STRATA LOT AS SHOWN ON FORM 1 TOGETHER WITH A 1/1032 SHARE IN COMMON LOT G PLAN KAP53116 (SEE PLAN KAP53116 AS TO LIMITED ACCESS)	4211 Gallaghers Cr	CD6	RU5
615	STRATA LOT 162 SECTION 2 TOWNSHIP 26 ODYD STRATA PLAN KAS1869 TOGETHER WITH AN INTEREST IN THE COMMON PROPERTY IN PROPORTION TO THE UNIT ENTITLEMENT OF THE STRATA LOT AS SHOWN ON FORM 1 TOGETHER WITH A 1/1032 SHARE IN COMMON LOT G PLAN KAP53116 (SEE PLAN KAP53116 AS TO LIMITED ACCESS)	4208 Gallaghers Cr	CD6	RU5
616	STRATA LOT 161 SECTION 2 TOWNSHIP 26 ODYD STRATA PLAN KAS1869 TOGETHER WITH AN INTEREST IN THE COMMON PROPERTY IN PROPORTION TO THE UNIT ENTITLEMENT OF THE STRATA LOT AS SHOWN ON FORM 1 TOGETHER WITH A 1/1032 SHARE IN COMMON LOT G PLAN KAP53116 (SEE PLAN KAP53116 AS TO LIMITED ACCESS)	4204 Gallaghers Cr	CD6	RU5
617	STRATA LOT 160 SECTION 2 TOWNSHIP 26 ODYD STRATA PLAN KAS1869 TOGETHER WITH AN INTEREST IN THE COMMON PROPERTY IN PROPORTION TO THE UNIT ENTITLEMENT OF THE STRATA LOT AS SHOWN ON FORM 1 TOGETHER WITH A 1/1032 SHARE IN COMMON LOT G PLAN KAP53116 (SEE PLAN KAP53116 AS TO LIMITED ACCESS)	4198 Gallaghers Cr	CD6	RU5
618	STRATA LOT 159 SECTION 2 TOWNSHIP 26 ODYD STRATA PLAN KAS1869 TOGETHER WITH AN INTEREST IN THE COMMON PROPERTY IN PROPORTION TO THE UNIT ENTITLEMENT OF THE STRATA LOT AS SHOWN ON FORM 1 TOGETHER WITH A 1/1032 SHARE IN COMMON LOT G PLAN KAP53116 (SEE PLAN KAP53116 AS TO LIMITED ACCESS)	4196 Gallaghers Cr	CD6	RU5
619	STRATA LOT 158 SECTION 2 TOWNSHIP 26 ODYD STRATA PLAN KAS1869 TOGETHER WITH AN INTEREST IN THE COMMON PROPERTY IN PROPORTION TO THE UNIT ENTITLEMENT OF THE STRATA LOT AS SHOWN ON FORM 1 TOGETHER WITH A 1/1032 SHARE IN COMMON LOT G PLAN KAP53116 (SEE PLAN KAP53116 AS TO LIMITED ACCESS)	4143 Gallaghers Crossway	CD6	RU5

620	STRATA LOT 157 SECTION 2 TOWNSHIP 26 ODYD STRATA PLAN KAS1869 TOGETHER WITH AN INTEREST IN THE COMMON PROPERTY IN PROPORTION TO THE UNIT ENTITLEMENT OF THE STRATA LOT AS SHOWN ON FORM 1 TOGETHER WITH A 1/1032 SHARE IN COMMON LOT G PLAN KAP53116 (SEE PLAN KAP53116 AS TO LIMITED ACCESS)	4145 Gallaghers Crossway	CD6	RU5
621	STRATA LOT 156 SECTION 2 TOWNSHIP 26 ODYD STRATA PLAN KAS1869 TOGETHER WITH AN INTEREST IN THE COMMON PROPERTY IN PROPORTION TO THE UNIT ENTITLEMENT OF THE STRATA LOT AS SHOWN ON FORM 1 TOGETHER WITH A 1/1032 SHARE IN COMMON LOT G PLAN KAP53116 (SEE PLAN KAP53116 AS TO LIMITED ACCESS)	4147 Gallaghers Crossway	CD6	RU5
622	STRATA LOT 155 SECTION 2 TOWNSHIP 26 ODYD STRATA PLAN KAS1869 TOGETHER WITH AN INTEREST IN THE COMMON PROPERTY IN PROPORTION TO THE UNIT ENTITLEMENT OF THE STRATA LOT AS SHOWN ON FORM 1 TOGETHER WITH A 1/1032 SHARE IN COMMON LOT G PLAN KAP53116 (SEE PLAN KAP53116 AS TO LIMITED ACCESS)	4149 Gallaghers Crossway	CD6	RU5
623	STRATA LOT 154 SECTION 2 TOWNSHIP 26 ODYD STRATA PLAN KAS1869 TOGETHER WITH AN INTEREST IN THE COMMON PROPERTY IN PROPORTION TO THE UNIT ENTITLEMENT OF THE STRATA LOT AS SHOWN ON FORM 1 TOGETHER WITH A 1/1032 SHARE IN COMMON LOT G PLAN KAP53116 (SEE PLAN KAP53116 AS TO LIMITED ACCESS)	4148 Gallaghers Crossway	CD6	RU5
624	STRATA LOT 153 SECTION 2 TOWNSHIP 26 ODYD STRATA PLAN KAS1869 TOGETHER WITH AN INTEREST IN THE COMMON PROPERTY IN PROPORTION TO THE UNIT ENTITLEMENT OF THE STRATA LOT AS SHOWN ON FORM 1 TOGETHER WITH A 1/1032 SHARE IN COMMON LOT G PLAN KAP53116 (SEE PLAN KAP53116 AS TO LIMITED ACCESS)	4146 Gallaghers Crossway	CD6	RU5
625	STRATA LOT 152 SECTION 2 TOWNSHIP 26 ODYD STRATA PLAN KAS1869 TOGETHER WITH AN INTEREST IN THE COMMON PROPERTY IN PROPORTION TO THE UNIT ENTITLEMENT OF THE STRATA LOT AS SHOWN ON FORM 1 TOGETHER WITH A 1/1032 SHARE IN COMMON LOT G PLAN KAP53116 (SEE PLAN KAP53116 AS TO LIMITED ACCESS)	4144 Gallaghers Crossway	CD6	RU5

626	STRATA LOT 151 SECTION 2 TOWNSHIP 26 ODYD STRATA PLAN KAS1869 TOGETHER WITH AN INTEREST IN THE COMMON PROPERTY IN PROPORTION TO THE UNIT ENTITLEMENT OF THE STRATA LOT AS SHOWN ON FORM 1 TOGETHER WITH A 1/1032 SHARE IN COMMON LOT G PLAN KAP53116 (SEE PLAN KAP53116 AS TO LIMITED ACCESS)	4142 Gallaghers Crossway	CD6	RU5
627	STRATA LOT 150 SECTION 2 TOWNSHIP 26 ODYD STRATA PLAN KAS1869 TOGETHER WITH AN INTEREST IN THE COMMON PROPERTY IN PROPORTION TO THE UNIT ENTITLEMENT OF THE STRATA LOT AS SHOWN ON FORM 1 TOGETHER WITH A 1/1032 SHARE IN COMMON LOT G PLAN KAP53116 (SEE PLAN KAP53116 AS TO LIMITED ACCESS)	4141 Gallaghers Crossway	CD6	RU5
628	STRATA LOT 149 SECTION 2 TOWNSHIP 26 ODYD STRATA PLAN KAS1869 TOGETHER WITH AN INTEREST IN THE COMMON PROPERTY IN PROPORTION TO THE UNIT ENTITLEMENT OF THE STRATA LOT AS SHOWN ON FORM 1 TOGETHER WITH A 1/1032 SHARE IN COMMON LOT G PLAN KAP53116 (SEE PLAN KAP53116 AS TO LIMITED ACCESS)	4189 Gallaghers Cr	CD6	RU5
629	STRATA LOT 148 SECTION 2 TOWNSHIP 26 ODYD STRATA PLAN KAS1869 TOGETHER WITH AN INTEREST IN THE COMMON PROPERTY IN PROPORTION TO THE UNIT ENTITLEMENT OF THE STRATA LOT AS SHOWN ON FORM 1 TOGETHER WITH A 1/1032 SHARE IN COMMON LOT G PLAN KAP53116 (SEE PLAN KAP53116 AS TO LIMITED ACCESS)	4187 Gallaghers Cr	CD6	RU5
630	STRATA LOT 147 SECTION 2 TOWNSHIP 26 ODYD STRATA PLAN KAS1869 TOGETHER WITH AN INTEREST IN THE COMMON PROPERTY IN PROPORTION TO THE UNIT ENTITLEMENT OF THE STRATA LOT AS SHOWN ON FORM 1 TOGETHER WITH A 1/1032 SHARE IN COMMON LOT G PLAN KAP53116 (SEE PLAN KAP53116 AS TO LIMITED ACCESS)	4185 Gallaghers Cr	CD6	RU5
631	STRATA LOT 146 SECTION 2 TOWNSHIP 26 ODYD STRATA PLAN KAS1869 TOGETHER WITH AN INTEREST IN THE COMMON PROPERTY IN PROPORTION TO THE UNIT ENTITLEMENT OF THE STRATA LOT AS SHOWN ON FORM 1 TOGETHER WITH A 1/1032 SHARE IN COMMON LOT G PLAN KAP53116 (SEE PLAN KAP53116 AS TO LIMITED ACCESS)	4140 Gallaghers Crossway	CD6	RU5

632	STRATA LOT 145 SECTION 2 TOWNSHIP 26 ODYD STRATA PLAN KAS1869 TOGETHER WITH AN INTEREST IN THE COMMON PROPERTY IN PROPORTION TO THE UNIT ENTITLEMENT OF THE STRATA LOT AS SHOWN ON FORM 1 TOGETHER WITH A 1/1032 SHARE IN COMMON LOT G PLAN KAP53116 (SEE PLAN KAP53116 AS TO LIMITED ACCESS)	4222 Gallaghers Cr	CD6	RU5
633	STRATA LOT 144 SECTION 2 TOWNSHIP 26 ODYD STRATA PLAN KAS1869 TOGETHER WITH AN INTEREST IN THE COMMON PROPERTY IN PROPORTION TO THE UNIT ENTITLEMENT OF THE STRATA LOT AS SHOWN ON FORM 1 TOGETHER WITH A 1/1032 SHARE IN COMMON LOT G PLAN KAP53116 (SEE PLAN KAP53116 AS TO LIMITED ACCESS)	4220 Gallaghers Cr	CD6	RU5
634	STRATA LOT 143 SECTION 2 TOWNSHIP 26 ODYD STRATA PLAN KAS1869 TOGETHER WITH AN INTEREST IN THE COMMON PROPERTY IN PROPORTION TO THE UNIT ENTITLEMENT OF THE STRATA LOT AS SHOWN ON FORM 1 TOGETHER WITH A 1/1032 SHARE IN COMMON LOT G PLAN KAP53116 (SEE PLAN KAP53116 AS TO LIMITED ACCESS)	4151 Gallaghers Cr	CD6	RU5
635	STRATA LOT 142 SECTION 2 TOWNSHIP 26 ODYD STRATA PLAN KAS1869 TOGETHER WITH AN INTEREST IN THE COMMON PROPERTY IN PROPORTION TO THE UNIT ENTITLEMENT OF THE STRATA LOT AS SHOWN ON FORM 1 TOGETHER WITH A 1/1032 SHARE IN COMMON LOT G PLAN KAP53116 (SEE PLAN KAP53116 AS TO LIMITED ACCESS)	4213 Gallaghers Cr	CD6	RU5
636	STRATA LOT 141 SECTION 2 TOWNSHIP 26 ODYD STRATA PLAN KAS1869 TOGETHER WITH AN INTEREST IN THE COMMON PROPERTY IN PROPORTION TO THE UNIT ENTITLEMENT OF THE STRATA LOT AS SHOWN ON FORM 1 TOGETHER WITH A 1/1032 SHARE IN COMMON LOT G PLAN KAP53116 (SEE PLAN KAP53116 AS TO LIMITED ACCESS)	4215 Gallaghers Cr	CD6	RU5
637	STRATA LOT 140 SECTION 2 TOWNSHIP 26 ODYD STRATA PLAN KAS1869 TOGETHER WITH AN INTEREST IN THE COMMON PROPERTY IN PROPORTION TO THE UNIT ENTITLEMENT OF THE STRATA LOT AS SHOWN ON FORM 1 TOGETHER WITH A 1/1032 SHARE IN COMMON LOT G PLAN KAP53116 (SEE PLAN KAP53116 AS TO LIMITED ACCESS)	4217 Gallaghers Cr	CD6	RU5

638	STRATA LOT 139 SECTION 2 TOWNSHIP 26 ODYD STRATA PLAN KAS1869 TOGETHER WITH AN INTEREST IN THE COMMON PROPERTY IN PROPORTION TO THE UNIT ENTITLEMENT OF THE STRATA LOT AS SHOWN ON FORM 1 TOGETHER WITH A 1/1032 SHARE IN COMMON LOT G PLAN KAP53116 (SEE PLAN KAP53116 AS TO LIMITED ACCESS)	4219 Gallaghers Cr	CD6	RU5
639	STRATA LOT 138 SECTION 2 TOWNSHIP 26 ODYD STRATA PLAN KAS1869 TOGETHER WITH AN INTEREST IN THE COMMON PROPERTY IN PROPORTION TO THE UNIT ENTITLEMENT OF THE STRATA LOT AS SHOWN ON FORM 1 TOGETHER WITH A 1/1032 SHARE IN COMMON LOT G PLAN KAP53116 (SEE PLAN KAP53116 AS TO LIMITED ACCESS)	4221 Gallaghers Cr	CD6	RU5
640	STRATA LOT 137 SECTION 2 TOWNSHIP 26 ODYD STRATA PLAN KAS1869 TOGETHER WITH AN INTEREST IN THE COMMON PROPERTY IN PROPORTION TO THE UNIT ENTITLEMENT OF THE STRATA LOT AS SHOWN ON FORM 1 TOGETHER WITH A 1/1032 SHARE IN COMMON LOT G PLAN KAP53116 (SEE PLAN KAP53116 AS TO LIMITED ACCESS)	4191 Gallaghers Cr	CD6	RU5
641	STRATA LOT 136 SECTION 2 TOWNSHIP 26 ODYD STRATA PLAN KAS1869 TOGETHER WITH AN INTEREST IN THE COMMON PROPERTY IN PROPORTION TO THE UNIT ENTITLEMENT OF THE STRATA LOT AS SHOWN ON FORM 1 TOGETHER WITH A 1/1032 SHARE IN COMMON LOT G PLAN KAP53116 (SEE PLAN KAP53116 AS TO LIMITED ACCESS)	3901 Gallaghers Circle	CD6	RU5
642	STRATA LOT 135 SECTION 2 TOWNSHIP 26 ODYD STRATA PLAN KAS1869 TOGETHER WITH AN INTEREST IN THE COMMON PROPERTY IN PROPORTION TO THE UNIT ENTITLEMENT OF THE STRATA LOT AS SHOWN ON FORM 1 TOGETHER WITH A 1/1032 SHARE IN COMMON LOT G PLAN KAP53116 (SEE PLAN KAP53116 AS TO LIMITED ACCESS)	3903 Gallaghers Circle	CD6	RU5
643	STRATA LOT 134 SECTION 2 TOWNSHIP 26 ODYD STRATA PLAN KAS1869 TOGETHER WITH AN INTEREST IN THE COMMON PROPERTY IN PROPORTION TO THE UNIT ENTITLEMENT OF THE STRATA LOT AS SHOWN ON FORM 1 TOGETHER WITH A 1/1032 SHARE IN COMMON LOT G PLAN KAP53116 (SEE PLAN KAP53116 AS TO LIMITED ACCESS)	3905 Gallaghers Circle	CD6	RU5

644	STRATA LOT 133 SECTION 2 TOWNSHIP 26 ODYD STRATA PLAN KAS1869 TOGETHER WITH AN INTEREST IN THE COMMON PROPERTY IN PROPORTION TO THE UNIT ENTITLEMENT OF THE STRATA LOT AS SHOWN ON FORM 1 TOGETHER WITH A 1/1032 SHARE IN COMMON LOT G PLAN KAP53116 (SEE PLAN KAP53116 AS TO LIMITED ACCESS)	3907 Gallaghers Circle	CD6	RU5
645	STRATA LOT 132 SECTION 2 TOWNSHIP 26 ODYD STRATA PLAN KAS1869 TOGETHER WITH AN INTEREST IN THE COMMON PROPERTY IN PROPORTION TO THE UNIT ENTITLEMENT OF THE STRATA LOT AS SHOWN ON FORM 1 TOGETHER WITH A 1/1032 SHARE IN COMMON LOT G PLAN KAP53116 (SEE PLAN KAP53116 AS TO LIMITED ACCESS)	3909 Gallaghers Circle	CD6	RU5
646	STRATA LOT 131 SECTION 2 TOWNSHIP 26 ODYD STRATA PLAN KAS1869 TOGETHER WITH AN INTEREST IN THE COMMON PROPERTY IN PROPORTION TO THE UNIT ENTITLEMENT OF THE STRATA LOT AS SHOWN ON FORM 1 TOGETHER WITH A 1/1032 SHARE IN COMMON LOT G PLAN KAP53116 (SEE PLAN KAP53116 AS TO LIMITED ACCESS)	3916 Gallaghers Circle	CD6	RU5
647	STRATA LOT 130 SECTION 2 TOWNSHIP 26 ODYD STRATA PLAN KAS1869 TOGETHER WITH AN INTEREST IN THE COMMON PROPERTY IN PROPORTION TO THE UNIT ENTITLEMENT OF THE STRATA LOT AS SHOWN ON FORM 1 TOGETHER WITH A 1/1032 SHARE IN COMMON LOT G PLAN KAP53116 (SEE PLAN KAP53116 AS TO LIMITED ACCESS)	3918 Gallaghers Circle	CD6	RU5
648	STRATA LOT 129 SECTION 2 TOWNSHIP 26 ODYD STRATA PLAN KAS1869 TOGETHER WITH AN INTEREST IN THE COMMON PROPERTY IN PROPORTION TO THE UNIT ENTITLEMENT OF THE STRATA LOT AS SHOWN ON FORM 1 TOGETHER WITH A 1/1032 SHARE IN COMMON LOT G PLAN KAP53116 (SEE PLAN KAP53116 AS TO LIMITED ACCESS)	3920 Gallaghers Circle	CD6	RU5
649	STRATA LOT 128 SECTION 2 TOWNSHIP 26 ODYD STRATA PLAN KAS1869 TOGETHER WITH AN INTEREST IN THE COMMON PROPERTY IN PROPORTION TO THE UNIT ENTITLEMENT OF THE STRATA LOT AS SHOWN ON FORM 1 TOGETHER WITH A 1/1032 SHARE IN COMMON LOT G PLAN KAP53116 (SEE PLAN KAP53116 AS TO LIMITED ACCESS)	3922 Gallaghers Circle	CD6	RU5

650	STRATA LOT 127 SECTION 2 TOWNSHIP 26 ODYD STRATA PLAN KAS1869 TOGETHER WITH AN INTEREST IN THE COMMON PROPERTY IN PROPORTION TO THE UNIT ENTITLEMENT OF THE STRATA LOT AS SHOWN ON FORM 1 TOGETHER WITH A 1/1032 SHARE IN COMMON LOT G PLAN KAP53116 (SEE PLAN KAP53116 AS TO LIMITED ACCESS)	3924 Gallaghers Circle	CD6	RU5
651	STRATA LOT 126 SECTION 2 TOWNSHIP 26 ODYD STRATA PLAN KAS1869 TOGETHER WITH AN INTEREST IN THE COMMON PROPERTY IN PROPORTION TO THE UNIT ENTITLEMENT OF THE STRATA LOT AS SHOWN ON FORM 1 TOGETHER WITH A 1/1032 SHARE IN COMMON LOT G PLAN KAP53116 (SEE PLAN KAP53116 AS TO LIMITED ACCESS)	3926 Gallaghers Circle	CD6	RU5
652	STRATA LOT 125 SECTION 2 TOWNSHIP 26 ODYD STRATA PLAN KAS1869 TOGETHER WITH AN INTEREST IN THE COMMON PROPERTY IN PROPORTION TO THE UNIT ENTITLEMENT OF THE STRATA LOT AS SHOWN ON FORM 1 TOGETHER WITH A 1/1032 SHARE IN COMMON LOT G PLAN KAP53116 (SEE PLAN KAP53116 AS TO LIMITED ACCESS)	3928 Gallaghers Circle	CD6	RU5
653	STRATA LOT 124 SECTION 2 TOWNSHIP 26 ODYD STRATA PLAN KAS1869 TOGETHER WITH AN INTEREST IN THE COMMON PROPERTY IN PROPORTION TO THE UNIT ENTITLEMENT OF THE STRATA LOT AS SHOWN ON FORM 1 TOGETHER WITH A 1/1032 SHARE IN COMMON LOT G PLAN KAP53116 (SEE PLAN KAP53116 AS TO LIMITED ACCESS)	3930 Gallaghers Circle	CD6	RU5
654	STRATA LOT 123 SECTION 2 TOWNSHIP 26 ODYD STRATA PLAN KAS1869 TOGETHER WITH AN INTEREST IN THE COMMON PROPERTY IN PROPORTION TO THE UNIT ENTITLEMENT OF THE STRATA LOT AS SHOWN ON FORM 1 TOGETHER WITH A 1/1032 SHARE IN COMMON LOT G PLAN KAP53116 (SEE PLAN KAP53116 AS TO LIMITED ACCESS)	3934 Gallaghers Circle	CD6	RU5
655	STRATA LOT 122 SECTION 2 TOWNSHIP 26 ODYD STRATA PLAN KAS1869 TOGETHER WITH AN INTEREST IN THE COMMON PROPERTY IN PROPORTION TO THE UNIT ENTITLEMENT OF THE STRATA LOT AS SHOWN ON FORM 1 TOGETHER WITH A 1/1032 SHARE IN COMMON LOT G PLAN KAP53116 (SEE PLAN KAP53116 AS TO LIMITED ACCESS)	3938 Gallaghers Circle	CD6	RU5

656	STRATA LOT 121 SECTION 2 TOWNSHIP 26 ODYD STRATA PLAN KAS1869 TOGETHER WITH AN INTEREST IN THE COMMON PROPERTY IN PROPORTION TO THE UNIT ENTITLEMENT OF THE STRATA LOT AS SHOWN ON FORM 1 TOGETHER WITH A 1/1032 SHARE IN COMMON LOT G PLAN KAP53116 (SEE PLAN KAP53116 AS TO LIMITED ACCESS)	3942 Gallaghers Circle	CD6	RU5
657	STRATA LOT 120 SECTION 2 TOWNSHIP 26 ODYD STRATA PLAN KAS1869 TOGETHER WITH AN INTEREST IN THE COMMON PROPERTY IN PROPORTION TO THE UNIT ENTITLEMENT OF THE STRATA LOT AS SHOWN ON FORM 1 TOGETHER WITH A 1/1032 SHARE IN COMMON LOT G PLAN KAP53116 (SEE PLAN KAP53116 AS TO LIMITED ACCESS)	3946 Gallaghers Circle	CD6	RU5
658	STRATA LOT 119 SECTION 2 TOWNSHIP 26 ODYD STRATA PLAN KAS1869 TOGETHER WITH AN INTEREST IN THE COMMON PROPERTY IN PROPORTION TO THE UNIT ENTITLEMENT OF THE STRATA LOT AS SHOWN ON FORM 1 TOGETHER WITH A 1/1032 SHARE IN COMMON LOT G PLAN KAP53116 (SEE PLAN KAP53116 AS TO LIMITED ACCESS)	3948 Gallaghers Circle	CD6	RU5
659	STRATA LOT 118 SECTION 2 TOWNSHIP 26 ODYD STRATA PLAN KAS1869 TOGETHER WITH AN INTEREST IN THE COMMON PROPERTY IN PROPORTION TO THE UNIT ENTITLEMENT OF THE STRATA LOT AS SHOWN ON FORM 1 TOGETHER WITH A 1/1032 SHARE IN COMMON LOT G PLAN KAP53116 (SEE PLAN KAP53116 AS TO LIMITED ACCESS)	3950 Gallaghers Circle	CD6	RU5
660	STRATA LOT 117 SECTION 2 TOWNSHIP 26 ODYD STRATA PLAN KAS1869 TOGETHER WITH AN INTEREST IN THE COMMON PROPERTY IN PROPORTION TO THE UNIT ENTITLEMENT OF THE STRATA LOT AS SHOWN ON FORM 1 TOGETHER WITH A 1/1032 SHARE IN COMMON LOT G PLAN KAP53116 (SEE PLAN KAP53116 AS TO LIMITED ACCESS)	3952 Gallaghers Circle	CD6	RU5
661	STRATA LOT 116 SECTION 2 TOWNSHIP 26 ODYD STRATA PLAN KAS1869 TOGETHER WITH AN INTEREST IN THE COMMON PROPERTY IN PROPORTION TO THE UNIT ENTITLEMENT OF THE STRATA LOT AS SHOWN ON FORM 1 TOGETHER WITH A 1/1032 SHARE IN COMMON LOT G PLAN KAP53116 (SEE PLAN KAP53116 AS TO LIMITED ACCESS)	3954 Gallaghers Circle	CD6	RU5

662	STRATA LOT 115 SECTION 2 TOWNSHIP 26 ODYD STRATA PLAN KAS1869 TOGETHER WITH AN INTEREST IN THE COMMON PROPERTY IN PROPORTION TO THE UNIT ENTITLEMENT OF THE STRATA LOT AS SHOWN ON FORM 1 TOGETHER WITH A 1/1032 SHARE IN COMMON LOT G PLAN KAP53116 (SEE PLAN KAP53116 AS TO LIMITED ACCESS)	3956 Gallaghers Circle	CD6	RU5
663	STRATA LOT 114 SECTION 2 TOWNSHIP 26 ODYD STRATA PLAN KAS1869 TOGETHER WITH AN INTEREST IN THE COMMON PROPERTY IN PROPORTION TO THE UNIT ENTITLEMENT OF THE STRATA LOT AS SHOWN ON FORM 1 TOGETHER WITH A 1/1032 SHARE IN COMMON LOT G PLAN KAP53116 (SEE PLAN KAP53116 AS TO LIMITED ACCESS)	3958 Gallaghers Circle	CD6	RU5
664	STRATA LOT 113 SECTION 2 TOWNSHIP 26 ODYD STRATA PLAN KAS1869 TOGETHER WITH AN INTEREST IN THE COMMON PROPERTY IN PROPORTION TO THE UNIT ENTITLEMENT OF THE STRATA LOT AS SHOWN ON FORM 1 TOGETHER WITH A 1/1032 SHARE IN COMMON LOT G PLAN KAP53116 (SEE PLAN KAP53116 AS TO LIMITED ACCESS)	3960 Gallaghers Circle	CD6	RU5
665	STRATA LOT 112 SECTION 2 TOWNSHIP 26 ODYD STRATA PLAN KAS1869 TOGETHER WITH AN INTEREST IN THE COMMON PROPERTY IN PROPORTION TO THE UNIT ENTITLEMENT OF THE STRATA LOT AS SHOWN ON FORM 1 TOGETHER WITH A 1/1032 SHARE IN COMMON LOT G PLAN KAP53116 (SEE PLAN KAP53116 AS TO LIMITED ACCESS)	3962 Gallaghers Circle	CD6	RU5
666	STRATA LOT 111 SECTION 2 TOWNSHIP 26 ODYD STRATA PLAN KAS1869 TOGETHER WITH AN INTEREST IN THE COMMON PROPERTY IN PROPORTION TO THE UNIT ENTITLEMENT OF THE STRATA LOT AS SHOWN ON FORM 1 TOGETHER WITH A 1/1032 SHARE IN COMMON LOT G PLAN KAP53116 (SEE PLAN KAP53116 AS TO LIMITED ACCESS)	3966 Gallaghers Circle	CD6	RU5
667	STRATA LOT 110 SECTION 2 TOWNSHIP 26 ODYD STRATA PLAN KAS1869 TOGETHER WITH AN INTEREST IN THE COMMON PROPERTY IN PROPORTION TO THE UNIT ENTITLEMENT OF THE STRATA LOT AS SHOWN ON FORM 1 TOGETHER WITH A 1/1032 SHARE IN COMMON LOT G PLAN KAP53116 (SEE PLAN KAP53116 AS TO LIMITED ACCESS)	4223 Gallaghers Cr	CD6	RU5

668	STRATA LOT 109 SECTION 2 TOWNSHIP 26 ODYD STRATA PLAN KAS1869 TOGETHER WITH AN INTEREST IN THE COMMON PROPERTY IN PROPORTION TO THE UNIT ENTITLEMENT OF THE STRATA LOT AS SHOWN ON FORM 1 TOGETHER WITH A 1/1032 SHARE IN COMMON LOT G PLAN KAP53116 (SEE PLAN KAP53116 AS TO LIMITED ACCESS)	3984 Gallaghers Circle	CD6	RU5
669	STRATA LOT 108 SECTION 2 TOWNSHIP 26 ODYD STRATA PLAN KAS1869 TOGETHER WITH AN INTEREST IN THE COMMON PROPERTY IN PROPORTION TO THE UNIT ENTITLEMENT OF THE STRATA LOT AS SHOWN ON FORM 1 TOGETHER WITH A 1/1032 SHARE IN COMMON LOT G PLAN KAP53116 (SEE PLAN KAP53116 AS TO LIMITED ACCESS)	3986 Gallaghers Circle	CD6	RU5
670	STRATA LOT 107 SECTION 2 TOWNSHIP 26 ODYD STRATA PLAN KAS1869 TOGETHER WITH AN INTEREST IN THE COMMON PROPERTY IN PROPORTION TO THE UNIT ENTITLEMENT OF THE STRATA LOT AS SHOWN ON FORM 1 TOGETHER WITH A 1/1032 SHARE IN COMMON LOT G PLAN KAP53116 (SEE PLAN KAP53116 AS TO LIMITED ACCESS)	3988 Gallaghers Circle	CD6	RU5
671	STRATA LOT 106 SECTION 2 TOWNSHIP 26 ODYD STRATA PLAN KAS1869 TOGETHER WITH AN INTEREST IN THE COMMON PROPERTY IN PROPORTION TO THE UNIT ENTITLEMENT OF THE STRATA LOT AS SHOWN ON FORM 1 TOGETHER WITH A 1/1032 SHARE IN COMMON LOT G PLAN KAP53116 (SEE PLAN KAP53116 AS TO LIMITED ACCESS)	3990 Gallaghers Circle	CD6	RU5
672	STRATA LOT 105 SECTION 2 TOWNSHIP 26 ODYD STRATA PLAN KAS1869 TOGETHER WITH AN INTEREST IN THE COMMON PROPERTY IN PROPORTION TO THE UNIT ENTITLEMENT OF THE STRATA LOT AS SHOWN ON FORM 1 TOGETHER WITH A 1/1032 SHARE IN COMMON LOT G PLAN KAP53116 (SEE PLAN KAP53116 AS TO LIMITED ACCESS)	3992 Gallaghers Circle	CD6	RU5
673	STRATA LOT 104 SECTION 2 TOWNSHIP 26 ODYD STRATA PLAN KAS1869 TOGETHER WITH AN INTEREST IN THE COMMON PROPERTY IN PROPORTION TO THE UNIT ENTITLEMENT OF THE STRATA LOT AS SHOWN ON FORM 1 TOGETHER WITH A 1/1032 SHARE IN COMMON LOT G PLAN KAP53116 (SEE PLAN KAP53116 AS TO LIMITED ACCESS)	3994 Gallaghers Circle	CD6	RU5

674	STRATA LOT 103 SECTION 2 TOWNSHIP 26 ODYD STRATA PLAN KAS1869 TOGETHER WITH AN INTEREST IN THE COMMON PROPERTY IN PROPORTION TO THE UNIT ENTITLEMENT OF THE STRATA LOT AS SHOWN ON FORM 1 TOGETHER WITH A 1/1032 SHARE IN COMMON LOT G PLAN KAP53116 (SEE PLAN KAP53116 AS TO LIMITED ACCESS)	3996 Gallaghers Circle	CD6	RU5
675	STRATA LOT 102 SECTION 2 TOWNSHIP 26 ODYD STRATA PLAN KAS1869 TOGETHER WITH AN INTEREST IN THE COMMON PROPERTY IN PROPORTION TO THE UNIT ENTITLEMENT OF THE STRATA LOT AS SHOWN ON FORM 1 TOGETHER WITH A 1/1032 SHARE IN COMMON LOT G PLAN KAP53116 (SEE PLAN KAP53116 AS TO LIMITED ACCESS)	3998 Gallaghers Circle	CD6	RU5
676	STRATA LOT 101 SECTION 2 TOWNSHIP 26 ODYD STRATA PLAN KAS1869 TOGETHER WITH AN INTEREST IN THE COMMON PROPERTY IN PROPORTION TO THE UNIT ENTITLEMENT OF THE STRATA LOT AS SHOWN ON FORM 1 TOGETHER WITH A 1/1032 SHARE IN COMMON LOT G PLAN KAP53116 (SEE PLAN KAP53116 AS TO LIMITED ACCESS)	3911 Gallaghers Circle	CD6	RU5
677	STRATA LOT 100 SECTION 2 TOWNSHIP 26 ODYD STRATA PLAN KAS1869 TOGETHER WITH AN INTEREST IN THE COMMON PROPERTY IN PROPORTION TO THE UNIT ENTITLEMENT OF THE STRATA LOT AS SHOWN ON FORM 1 TOGETHER WITH A 1/1032 SHARE IN COMMON LOT G PLAN KAP53116 (SEE PLAN KAP53116 AS TO LIMITED ACCESS)	3913 Gallaghers Circle	CD6	RU5
678	STRATA LOT 99 SECTION 2 TOWNSHIP 26 ODYD STRATA PLAN KAS1869 TOGETHER WITH AN INTEREST IN THE COMMON PROPERTY IN PROPORTION TO THE UNIT ENTITLEMENT OF THE STRATA LOT AS SHOWN ON FORM 1 TOGETHER WITH A 1/1032 SHARE IN COMMON LOT G PLAN KAP53116 (SEE PLAN KAP53116 AS TO LIMITED ACCESS)	3915 Gallaghers Circle	CD6	RU5
679	STRATA LOT 98 SECTION 2 TOWNSHIP 26 ODYD STRATA PLAN KAS1869 TOGETHER WITH AN INTEREST IN THE COMMON PROPERTY IN PROPORTION TO THE UNIT ENTITLEMENT OF THE STRATA LOT AS SHOWN ON FORM 1 TOGETHER WITH A 1/1032 SHARE IN COMMON LOT G PLAN KAP53116 (SEE PLAN KAP53116 AS TO LIMITED ACCESS)	3899 Gallaghers Grange	CD6	RU5

680	STRATA LOT 97 SECTION 2 TOWNSHIP 26 ODYD STRATA PLAN KAS1869 TOGETHER WITH AN INTEREST IN THE COMMON PROPERTY IN PROPORTION TO THE UNIT ENTITLEMENT OF THE STRATA LOT AS SHOWN ON FORM 1 TOGETHER WITH A 1/1032 SHARE IN COMMON LOT G PLAN KAP53116 (SEE PLAN KAP53116 AS TO LIMITED ACCESS)	3897 Gallaghers Grange	CD6	RU5
681	STRATA LOT 96 SECTION 2 TOWNSHIP 26 ODYD STRATA PLAN KAS1869 TOGETHER WITH AN INTEREST IN THE COMMON PROPERTY IN PROPORTION TO THE UNIT ENTITLEMENT OF THE STRATA LOT AS SHOWN ON FORM 1 TOGETHER WITH A 1/1032 SHARE IN COMMON LOT G PLAN KAP53116 (SEE PLAN KAP53116 AS TO LIMITED ACCESS)	3895 Gallaghers Grange	CD6	RU5
682	STRATA LOT 95 SECTION 2 TOWNSHIP 26 ODYD STRATA PLAN KAS1869 TOGETHER WITH AN INTEREST IN THE COMMON PROPERTY IN PROPORTION TO THE UNIT ENTITLEMENT OF THE STRATA LOT AS SHOWN ON FORM 1 TOGETHER WITH A 1/1032 SHARE IN COMMON LOT G PLAN KAP53116 (SEE PLAN KAP53116 AS TO LIMITED ACCESS)	3893 Gallaghers Grange	CD6	RU5
683	STRATA LOT 94 SECTION 2 TOWNSHIP 26 ODYD STRATA PLAN KAS1869 TOGETHER WITH AN INTEREST IN THE COMMON PROPERTY IN PROPORTION TO THE UNIT ENTITLEMENT OF THE STRATA LOT AS SHOWN ON FORM 1 TOGETHER WITH A 1/1032 SHARE IN COMMON LOT G PLAN KAP53116 (SEE PLAN KAP53116 AS TO LIMITED ACCESS)	3891 Gallaghers Grange	CD6	RU5
684	STRATA LOT 93 SECTION 2 TOWNSHIP 26 ODYD STRATA PLAN KAS1869 TOGETHER WITH AN INTEREST IN THE COMMON PROPERTY IN PROPORTION TO THE UNIT ENTITLEMENT OF THE STRATA LOT AS SHOWN ON FORM 1 TOGETHER WITH A 1/1032 SHARE IN COMMON LOT G PLAN KAP53116 (SEE PLAN KAP53116 AS TO LIMITED ACCESS)	3889 Gallaghers Grange	CD6	RU5
685	STRATA LOT 92 SECTION 2 TOWNSHIP 26 ODYD STRATA PLAN KAS1869 TOGETHER WITH AN INTEREST IN THE COMMON PROPERTY IN PROPORTION TO THE UNIT ENTITLEMENT OF THE STRATA LOT AS SHOWN ON FORM 1 TOGETHER WITH A 1/1032 SHARE IN COMMON LOT G PLAN KAP53116 (SEE PLAN KAP53116 AS TO LIMITED ACCESS)	3887 Gallaghers Grange	CD6	RU5

686	STRATA LOT 91 SECTION 2 TOWNSHIP 26 ODYD STRATA PLAN KAS1869 TOGETHER WITH AN INTEREST IN THE COMMON PROPERTY IN PROPORTION TO THE UNIT ENTITLEMENT OF THE STRATA LOT AS SHOWN ON FORM 1 TOGETHER WITH A 1/1032 SHARE IN COMMON LOT G PLAN KAP53116 (SEE PLAN KAP53116 AS TO LIMITED ACCESS)	3885 Gallaghers Grange	CD6	RU5
687	STRATA LOT 90 SECTION 2 TOWNSHIP 26 ODYD STRATA PLAN KAS1869 TOGETHER WITH AN INTEREST IN THE COMMON PROPERTY IN PROPORTION TO THE UNIT ENTITLEMENT OF THE STRATA LOT AS SHOWN ON FORM 1 TOGETHER WITH A 1/1032 SHARE IN COMMON LOT G PLAN KAP53116 (SEE PLAN KAP53116 AS TO LIMITED ACCESS)	3883 Gallaghers Grange	CD6	RU5
688	STRATA LOT 89 SECTION 2 TOWNSHIP 26 ODYD STRATA PLAN KAS1869 TOGETHER WITH AN INTEREST IN THE COMMON PROPERTY IN PROPORTION TO THE UNIT ENTITLEMENT OF THE STRATA LOT AS SHOWN ON FORM 1 TOGETHER WITH A 1/1032 SHARE IN COMMON LOT G PLAN KAP53116 (SEE PLAN KAP53116 AS TO LIMITED ACCESS)	3881 Gallaghers Grange	CD6	RU5
689	STRATA LOT 88 SECTION 2 TOWNSHIP 26 ODYD STRATA PLAN KAS1869 TOGETHER WITH AN INTEREST IN THE COMMON PROPERTY IN PROPORTION TO THE UNIT ENTITLEMENT OF THE STRATA LOT AS SHOWN ON FORM 1 TOGETHER WITH A 1/1032 SHARE IN COMMON LOT G PLAN KAP53116 (SEE PLAN KAP53116 AS TO LIMITED ACCESS)	3879 Gallaghers Grange	CD6	RU5
690	STRATA LOT 87 SECTION 2 TOWNSHIP 26 ODYD STRATA PLAN KAS1869 TOGETHER WITH AN INTEREST IN THE COMMON PROPERTY IN PROPORTION TO THE UNIT ENTITLEMENT OF THE STRATA LOT AS SHOWN ON FORM 1 TOGETHER WITH A 1/1032 SHARE IN COMMON LOT G PLAN KAP53116 (SEE PLAN KAP53116 AS TO LIMITED ACCESS)	3880 Gallaghers Grange	CD6	RU5
691	STRATA LOT 86 SECTION 2 TOWNSHIP 26 ODYD STRATA PLAN KAS1869 TOGETHER WITH AN INTEREST IN THE COMMON PROPERTY IN PROPORTION TO THE UNIT ENTITLEMENT OF THE STRATA LOT AS SHOWN ON FORM 1 TOGETHER WITH A 1/1032 SHARE IN COMMON LOT G PLAN KAP53116 (SEE PLAN KAP53116 AS TO LIMITED ACCESS)	3882 Gallaghers Grange	CD6	RU5

692	STRATA LOT 85 SECTION 2 TOWNSHIP 26 ODYD STRATA PLAN KAS1869 TOGETHER WITH AN INTEREST IN THE COMMON PROPERTY IN PROPORTION TO THE UNIT ENTITLEMENT OF THE STRATA LOT AS SHOWN ON FORM 1 TOGETHER WITH A 1/1032 SHARE IN COMMON LOT G PLAN KAP53116 (SEE PLAN KAP53116 AS TO LIMITED ACCESS)	3884 Gallaghers Grange	CD6	RU5
693	STRATA LOT 84 SECTION 2 TOWNSHIP 26 ODYD STRATA PLAN KAS1869 TOGETHER WITH AN INTEREST IN THE COMMON PROPERTY IN PROPORTION TO THE UNIT ENTITLEMENT OF THE STRATA LOT AS SHOWN ON FORM 1 TOGETHER WITH A 1/1032 SHARE IN COMMON LOT G PLAN KAP53116 (SEE PLAN KAP53116 AS TO LIMITED ACCESS)	3886 Gallaghers Grange	CD6	RU5
694	STRATA LOT 83 SECTION 2 TOWNSHIP 26 ODYD STRATA PLAN KAS1869 TOGETHER WITH AN INTEREST IN THE COMMON PROPERTY IN PROPORTION TO THE UNIT ENTITLEMENT OF THE STRATA LOT AS SHOWN ON FORM 1 TOGETHER WITH A 1/1032 SHARE IN COMMON LOT G PLAN KAP53116 (SEE PLAN KAP53116 AS TO LIMITED ACCESS)	4183 Gallaghers Grove	CD6	RU5
695	STRATA LOT 82 SECTION 2 TOWNSHIP 26 ODYD STRATA PLAN KAS1869 TOGETHER WITH AN INTEREST IN THE COMMON PROPERTY IN PROPORTION TO THE UNIT ENTITLEMENT OF THE STRATA LOT AS SHOWN ON FORM 1 TOGETHER WITH AN UNDIVIDED 1/1032 SHARE IN COMMON LOT G PLAN KAP53116 (SEE PLAN KAP53116 AS TO LIMITED ACCESS)	4181 Gallaghers Grove	CD6	RU5
696	STRATA LOT 81 SECTION 2 TOWNSHIP 26 ODYD STRATA PLAN KAS1869 TOGETHER WITH AN INTEREST IN THE COMMON PROPERTY IN PROPORTION TO THE UNIT ENTITLEMENT OF THE STRATA LOT AS SHOWN ON FORM 1 TOGETHER WITH A 1/1032 SHARE IN COMMON LOT G PLAN KAP53116 (SEE PLAN KAP53116 AS TO LIMITED ACCESS)	4179 Gallaghers Grove	CD6	RU5
697	STRATA LOT 80 SECTION 2 TOWNSHIP 26 ODYD STRATA PLAN KAS1869 TOGETHER WITH AN INTEREST IN THE COMMON PROPERTY IN PROPORTION TO THE UNIT ENTITLEMENT OF THE STRATA LOT AS SHOWN ON FORM 1 TOGETHER WITH A 1/1032 SHARE IN COMMON LOT G PLAN KAP53116 (SEE PLAN KAP53116 AS TO LIMITED ACCESS)	4177 Gallaghers Grove	CD6	RU5

698	STRATA LOT 79 SECTION 2 TOWNSHIP 26 ODYD STRATA PLAN KAS1869 TOGETHER WITH AN INTEREST IN THE COMMON PROPERTY IN PROPORTION TO THE UNIT ENTITLEMENT OF THE STRATA LOT AS SHOWN ON FORM 1 TOGETHER WITH A 1/1032 SHARE IN COMMON LOT G PLAN KAP53116 (SEE PLAN KAP53116 AS TO LIMITED ACCESS)	4175 Gallaghers Grove	CD6	RU5
699	STRATA LOT 78 SECTION 2 TOWNSHIP 26 ODYD STRATA PLAN KAS1869 TOGETHER WITH AN INTEREST IN THE COMMON PROPERTY IN PROPORTION TO THE UNIT ENTITLEMENT OF THE STRATA LOT AS SHOWN ON FORM 1 TOGETHER WITH A 1/1032 SHARE IN COMMON LOT G PLAN KAP53116 (SEE PLAN KAP53116 AS TO LIMITED ACCESS)	4170 Gallaghers Grove	CD6	RU5
700	STRATA LOT 77 SECTION 2 TOWNSHIP 26 ODYD STRATA PLAN KAS1869 TOGETHER WITH AN INTEREST IN THE COMMON PROPERTY IN PROPORTION TO THE UNIT ENTITLEMENT OF THE STRATA LOT AS SHOWN ON FORM 1 TOGETHER WITH A 1/1032 SHARE IN COMMON LOT G PLAN KAP53116 (SEE PLAN KAP53116 AS TO LIMITED ACCESS)	4172 Gallaghers Grove	CD6	RU5
701	STRATA LOT 76 SECTION 2 TOWNSHIP 26 ODYD STRATA PLAN KAS1869 TOGETHER WITH AN INTEREST IN THE COMMON PROPERTY IN PROPORTION TO THE UNIT ENTITLEMENT OF THE STRATA LOT AS SHOWN ON FORM 1 TOGETHER WITH A 1/1032 SHARE IN COMMON LOT G PLAN KAP53116 (SEE PLAN KAP53116 AS TO LIMITED ACCESS)	4174 Gallaghers Grove	CD6	RU5
702	STRATA LOT 75 SECTION 2 TOWNSHIP 26 ODYD STRATA PLAN KAS1869 TOGETHER WITH AN INTEREST IN THE COMMON PROPERTY IN PROPORTION TO THE UNIT ENTITLEMENT OF THE STRATA LOT AS SHOWN ON FORM 1 TOGETHER WITH A 1/1032 SHARE IN COMMON LOT G PLAN KAP53116 (SEE PLAN KAP53116 AS TO LIMITED ACCESS)	4176 Gallaghers Grove	CD6	RU5
703	STRATA LOT 74 SECTION 2 TOWNSHIP 26 ODYD STRATA PLAN KAS1869 TOGETHER WITH AN INTEREST IN THE COMMON PROPERTY IN PROPORTION TO THE UNIT ENTITLEMENT OF THE STRATA LOT AS SHOWN ON FORM 1 TOGETHER WITH A 1/1032 SHARE IN COMMON LOT G PLAN KAP53116 (SEE PLAN KAP53116 AS TO LIMITED ACCESS)	4178 Gallaghers Grove	CD6	RU5

704	STRATA LOT 73 SECTION 2 TOWNSHIP 26 ODYD STRATA PLAN KAS1869 TOGETHER WITH AN INTEREST IN THE COMMON PROPERTY IN PROPORTION TO THE UNIT ENTITLEMENT OF THE STRATA LOT AS SHOWN ON FORM 1 TOGETHER WITH A 1/1032 SHARE IN COMMON LOT G PLAN KAP53116 (SEE PLAN KAP53116 AS TO LIMITED ACCESS)	4180 Gallaghers Grove	CD6	RU5
705	STRATA LOT 72 SECTION 2 TOWNSHIP 26 ODYD STRATA PLAN KAS1869 TOGETHER WITH AN INTEREST IN THE COMMON PROPERTY IN PROPORTION TO THE UNIT ENTITLEMENT OF THE STRATA LOT AS SHOWN ON FORM 1 TOGETHER WITH A 1/1032 SHARE IN COMMON LOT G PLAN KAP53116 (SEE PLAN KAP53116 AS TO LIMITED ACCESS)	4182 Gallaghers Grove	CD6	RU5
706	STRATA LOT 71 SECTION 2 TOWNSHIP 26 ODYD STRATA PLAN KAS1869 TOGETHER WITH AN INTEREST IN THE COMMON PROPERTY IN PROPORTION TO THE UNIT ENTITLEMENT OF THE STRATA LOT AS SHOWN ON FORM 1 TOGETHER WITH A 1/1032 SHARE IN COMMON LOT G PLAN KAP53116 (SEE PLAN KAP53116 AS TO LIMITED ACCESS)	3917 Gallaghers Circle	CD6	RU5
707	STRATA LOT 70 SECTION 2 TOWNSHIP 26 ODYD STRATA PLAN KAS1869 TOGETHER WITH AN INTEREST IN THE COMMON PROPERTY IN PROPORTION TO THE UNIT ENTITLEMENT OF THE STRATA LOT AS SHOWN ON FORM 1 TOGETHER WITH A 1/1032 SHARE IN COMMON LOT G PLAN KAP53116 (SEE PLAN KAP53116 AS TO LIMITED ACCESS)	3919 Gallaghers Circle	CD6	RU5
708	STRATA LOT 69 SECTION 2 TOWNSHIP 26 ODYD STRATA PLAN KAS1869 TOGETHER WITH AN INTEREST IN THE COMMON PROPERTY IN PROPORTION TO THE UNIT ENTITLEMENT OF THE STRATA LOT AS SHOWN ON FORM 1 TOGETHER WITH A 1/1032 SHARE IN COMMON LOT G PLAN KAP53116 (SEE PLAN KAP53116 AS TO LIMITED ACCESS)	3921 Gallaghers Circle	CD6	RU5
709	STRATA LOT 68 SECTION 2 TOWNSHIP 26 ODYD STRATA PLAN KAS1869 TOGETHER WITH AN INTEREST IN THE COMMON PROPERTY IN PROPORTION TO THE UNIT ENTITLEMENT OF THE STRATA LOT AS SHOWN ON FORM 1 TOGETHER WITH A 1/1032 SHARE IN COMMON LOT G PLAN KAP53116 (SEE PLAN KAP53116 AS TO LIMITED ACCESS)	3923 Gallaghers Circle	CD6	RU5

710	STRATA LOT 67 SECTION 2 TOWNSHIP 26 ODYD STRATA PLAN KAS1869 TOGETHER WITH AN INTEREST IN THE COMMON PROPERTY IN PROPORTION TO THE UNIT ENTITLEMENT OF THE STRATA LOT AS SHOWN ON FORM 1 TOGETHER WITH A 1/1032 SHARE IN COMMON LOT G PLAN KAP53116 (SEE PLAN KAP53116 AS TO LIMITED ACCESS)	3925 Gallaghers Circle	CD6	RU5
711	STRATA LOT 66 SECTION 2 TOWNSHIP 26 ODYD STRATA PLAN KAS1869 TOGETHER WITH AN INTEREST IN THE COMMON PROPERTY IN PROPORTION TO THE UNIT ENTITLEMENT OF THE STRATA LOT AS SHOWN ON FORM 1 TOGETHER WITH A 1/1032 SHARE IN COMMON LOT G PLAN KAP53116 (SEE PLAN KAP53116 AS TO LIMITED ACCESS)	3927 Gallaghers Circle	CD6	RU5
712	STRATA LOT 65 SECTION 2 TOWNSHIP 26 ODYD STRATA PLAN KAS1869 TOGETHER WITH AN INTEREST IN THE COMMON PROPERTY IN PROPORTION TO THE UNIT ENTITLEMENT OF THE STRATA LOT AS SHOWN ON FORM 1 TOGETHER WITH A 1/1032 SHARE IN COMMON LOT G PLAN KAP53116 (SEE PLAN KAP53116 AS TO LIMITED ACCESS)	3929 Gallaghers Circle	CD6	RU5
713	STRATA LOT 64 SECTION 2 TOWNSHIP 26 ODYD STRATA PLAN KAS1869 TOGETHER WITH AN INTEREST IN THE COMMON PROPERTY IN PROPORTION TO THE UNIT ENTITLEMENT OF THE STRATA LOT AS SHOWN ON FORM 1 TOGETHER WITH A 1/1032 SHARE IN COMMON LOT G PLAN KAP53116 (SEE PLAN KAP53116 AS TO LIMITED ACCESS)	3931 Gallaghers Circle	CD6	RU5
714	STRATA LOT 63 SECTION 2 TOWNSHIP 26 ODYD STRATA PLAN KAS1869 TOGETHER WITH AN INTEREST IN THE COMMON PROPERTY IN PROPORTION TO THE UNIT ENTITLEMENT OF THE STRATA LOT AS SHOWN ON FORM 1 TOGETHER WITH A 1/1032 SHARE IN COMMON LOT G PLAN KAP53116 (SEE PLAN KAP53116 AS TO LIMITED ACCESS)	3933 Gallaghers Circle	CD6	RU5
715	STRATA LOT 62 SECTION 2 TOWNSHIP 26 ODYD STRATA PLAN KAS1869 TOGETHER WITH AN INTEREST IN THE COMMON PROPERTY IN PROPORTION TO THE UNIT ENTITLEMENT OF THE STRATA LOT AS SHOWN ON FORM 1 TOGETHER WITH A 1/1032 SHARE IN COMMON LOT G PLAN KAP53116 (SEE PLAN KAP53116 AS TO LIMITED ACCESS)	3935 Gallaghers Circle	CD6	RU5

716	STRATA LOT 61 SECTION 2 TOWNSHIP 26 ODYD STRATA PLAN KAS1869 TOGETHER WITH AN INTEREST IN THE COMMON PROPERTY IN PROPORTION TO THE UNIT ENTITLEMENT OF THE STRATA LOT AS SHOWN ON FORM 1 TOGETHER WITH A 1/1032 SHARE IN COMMON LOT G PLAN KAP53116 (SEE PLAN KAP53116 AS TO LIMITED ACCESS)	3937 Gallaghers Circle	CD6	RU5
717	STRATA LOT 60 SECTION 2 TOWNSHIP 26 ODYD STRATA PLAN KAS1869 TOGETHER WITH AN INTEREST IN THE COMMON PROPERTY IN PROPORTION TO THE UNIT ENTITLEMENT OF THE STRATA LOT AS SHOWN ON FORM 1 TOGETHER WITH A 1/1032 SHARE IN COMMON LOT G PLAN KAP53116 (SEE PLAN KAP53116 AS TO LIMITED ACCESS)	3939 Gallaghers Circle	CD6	RU5
718	STRATA LOT 59 SECTION 2 TOWNSHIP 26 ODYD STRATA PLAN KAS1869 TOGETHER WITH AN INTEREST IN THE COMMON PROPERTY IN PROPORTION TO THE UNIT ENTITLEMENT OF THE STRATA LOT AS SHOWN ON FORM 1 TOGETHER WITH A 1/1032 SHARE IN COMMON LOT G PLAN KAP53116 (SEE PLAN KAP53116 AS TO LIMITED ACCESS)	3941 Gallaghers Circle	CD6	RU5
719	STRATA LOT 58 SECTION 2 TOWNSHIP 26 ODYD STRATA PLAN KAS1869 TOGETHER WITH AN INTEREST IN THE COMMON PROPERTY IN PROPORTION TO THE UNIT ENTITLEMENT OF THE STRATA LOT AS SHOWN ON FORM 1 TOGETHER WITH A 1/1032 SHARE IN COMMON LOT G PLAN KAP53116 (SEE PLAN KAP53116 AS TO LIMITED ACCESS)	3943 Gallaghers Circle	CD6	RU5
720	STRATA LOT 57 SECTION 2 TOWNSHIP 26 ODYD STRATA PLAN KAS1869 TOGETHER WITH AN INTEREST IN THE COMMON PROPERTY IN PROPORTION TO THE UNIT ENTITLEMENT OF THE STRATA LOT AS SHOWN ON FORM 1 TOGETHER WITH A 1/1032 SHARE IN COMMON LOT G PLAN KAP53116 (SEE PLAN KAP53116 AS TO LIMITED ACCESS)	3945 Gallaghers Circle	CD6	RU5
721	STRATA LOT 56 SECTION 2 TOWNSHIP 26 ODYD STRATA PLAN KAS1869 TOGETHER WITH AN INTEREST IN THE COMMON PROPERTY IN PROPORTION TO THE UNIT ENTITLEMENT OF THE STRATA LOT AS SHOWN ON FORM 1 TOGETHER WITH A 1/1032 SHARE IN COMMON LOT G PLAN KAP53116 (SEE PLAN KAP53116 AS TO LIMITED ACCESS)	3947 Gallaghers Circle	CD6	RU5

722	STRATA LOT 55 SECTION 2 TOWNSHIP 26 ODYD STRATA PLAN KAS1869 TOGETHER WITH AN INTEREST IN THE COMMON PROPERTY IN PROPORTION TO THE UNIT ENTITLEMENT OF THE STRATA LOT AS SHOWN ON FORM 1 TOGETHER WITH A 1/1032 SHARE IN COMMON LOT G PLAN KAP53116 (SEE PLAN KAP53116 AS TO LIMITED ACCESS)	3949 Gallaghers Circle	CD6	RU5
723	STRATA LOT 54 SECTION 2 TOWNSHIP 26 ODYD STRATA PLAN KAS1869 TOGETHER WITH AN INTEREST IN THE COMMON PROPERTY IN PROPORTION TO THE UNIT ENTITLEMENT OF THE STRATA LOT AS SHOWN ON FORM 1 TOGETHER WITH A 1/1032 SHARE IN COMMON LOT G PLAN KAP53116 (SEE PLAN KAP53116 AS TO LIMITED ACCESS)	3951 Gallaghers Circle	CD6	RU5
724	STRATA LOT 53 SECTION 2 TOWNSHIP 26 ODYD STRATA PLAN KAS1869 TOGETHER WITH AN INTEREST IN THE COMMON PROPERTY IN PROPORTION TO THE UNIT ENTITLEMENT OF THE STRATA LOT AS SHOWN ON FORM 1 TOGETHER WITH A 1/1032 SHARE IN COMMON LOT G PLAN KAP53116 (SEE PLAN KAP53116 AS TO LIMITED ACCESS)	3953 Gallaghers Circle	CD6	RU5
725	STRATA LOT 52 SECTION 2 TOWNSHIP 26 ODYD STRATA PLAN KAS1869 TOGETHER WITH AN INTEREST IN THE COMMON PROPERTY IN PROPORTION TO THE UNIT ENTITLEMENT OF THE STRATA LOT AS SHOWN ON FORM 1 TOGETHER WITH A 1/1032 SHARE IN COMMON LOT G PLAN KAP53116 (SEE PLAN KAP53116 AS TO LIMITED ACCESS)	3955 Gallaghers Circle	CD6	RU5
726	STRATA LOT 51 SECTION 2 TOWNSHIP 26 ODYD STRATA PLAN KAS1869 TOGETHER WITH AN INTEREST IN THE COMMON PROPERTY IN PROPORTION TO THE UNIT ENTITLEMENT OF THE STRATA LOT AS SHOWN ON FORM 1 TOGETHER WITH A 1/1032 SHARE IN COMMON LOT G PLAN KAP53116 (SEE PLAN KAP53116 AS TO LIMITED ACCESS)	3957 Gallaghers Circle	CD6	RU5
727	STRATA LOT 50 SECTION 2 TOWNSHIP 26 ODYD STRATA PLAN KAS1869 TOGETHER WITH AN INTEREST IN THE COMMON PROPERTY IN PROPORTION TO THE UNIT ENTITLEMENT OF THE STRATA LOT AS SHOWN ON FORM 1 TOGETHER WITH A 1/1032 SHARE IN COMMON LOT G PLAN KAP53116 (SEE PLAN KAP53116 AS TO LIMITED ACCESS)	3959 Gallaghers Circle	CD6	RU5

728	STRATA LOT 49 SECTION 2 TOWNSHIP 26 ODYD STRATA PLAN KAS1869 TOGETHER WITH AN INTEREST IN THE COMMON PROPERTY IN PROPORTION TO THE UNIT ENTITLEMENT OF THE STRATA LOT AS SHOWN ON FORM 1 TOGETHER WITH A 1/1032 SHARE IN COMMON LOT G PLAN KAP53116 (SEE PLAN KAP53116 AS TO LIMITED ACCESS)	3961 Gallaghers Circle	CD6	RU5
729	STRATA LOT 48 SECTION 2 TOWNSHIP 26 ODYD STRATA PLAN KAS1869 TOGETHER WITH AN INTEREST IN THE COMMON PROPERTY IN PROPORTION TO THE UNIT ENTITLEMENT OF THE STRATA LOT AS SHOWN ON FORM 1 TOGETHER WITH A 1/1032 SHARE IN COMMON LOT G PLAN KAP53116 (SEE PLAN KAP53116 AS TO LIMITED ACCESS)	3963 Gallaghers Circle	CD6	RU5
730	STRATA LOT 47 SECTION 2 TOWNSHIP 26 ODYD STRATA PLAN KAS1869 TOGETHER WITH AN INTEREST IN THE COMMON PROPERTY IN PROPORTION TO THE UNIT ENTITLEMENT OF THE STRATA LOT AS SHOWN ON FORM 1 TOGETHER WITH A 1/1032 SHARE IN COMMON LOT G PLAN KAP53116 (SEE PLAN KAP53116 AS TO LIMITED ACCESS)	3965 Gallaghers Circle	CD6	RU5
731	STRATA LOT 46 SECTION 2 TOWNSHIP 26 ODYD STRATA PLAN KAS1869 TOGETHER WITH AN INTEREST IN THE COMMON PROPERTY IN PROPORTION TO THE UNIT ENTITLEMENT OF THE STRATA LOT AS SHOWN ON FORM 1 TOGETHER WITH A 1/1032 SHARE IN COMMON LOT G PLAN KAP53116 (SEE PLAN KAP53116 AS TO LIMITED ACCESS)	3967 Gallaghers Circle	CD6	RU5
732	STRATA LOT 45 SECTION 2 TOWNSHIP 26 ODYD STRATA PLAN KAS1869 TOGETHER WITH AN INTEREST IN THE COMMON PROPERTY IN PROPORTION TO THE UNIT ENTITLEMENT OF THE STRATA LOT AS SHOWN ON FORM 1 TOGETHER WITH A 1/1032 SHARE IN COMMON LOT G PLAN KAP53116 (SEE PLAN KAP53116 AS TO LIMITED ACCESS)	3969 Gallaghers Circle	CD6	RU5
733	STRATA LOT 44 SECTION 2 TOWNSHIP 26 ODYD STRATA PLAN KAS1869 TOGETHER WITH AN INTEREST IN THE COMMON PROPERTY IN PROPORTION TO THE UNIT ENTITLEMENT OF THE STRATA LOT AS SHOWN ON FORM 1 TOGETHER WITH A 1/1032 SHARE IN COMMON LOT G PLAN KAP53116 (SEE PLAN KAP53116 AS TO LIMITED ACCESS)	3971 Gallaghers Circle	CD6	RU5

734	STRATA LOT 43 SECTION 2 TOWNSHIP 26 ODYD STRATA PLAN KAS1869 TOGETHER WITH AN INTEREST IN THE COMMON PROPERTY IN PROPORTION TO THE UNIT ENTITLEMENT OF THE STRATA LOT AS SHOWN ON FORM 1 TOGETHER WITH A 1/1032 SHARE IN COMMON LOT G PLAN KAP53116 (SEE PLAN KAP53116 AS TO LIMITED ACCESS)	3973 Gallaghers Circle	CD6	RU5
735	STRATA LOT 42 SECTION 2 TOWNSHIP 26 ODYD STRATA PLAN KAS1869 TOGETHER WITH AN INTEREST IN THE COMMON PROPERTY IN PROPORTION TO THE UNIT ENTITLEMENT OF THE STRATA LOT AS SHOWN ON FORM 1 TOGETHER WITH A 1/1032 SHARE IN COMMON LOT G PLAN KAP53116 (SEE PLAN KAP53116 AS TO LIMITED ACCESS)	3975 Gallaghers Circle	CD6	RU5
736	STRATA LOT 41 SECTION 2 TOWNSHIP 26 ODYD STRATA PLAN KAS1869 TOGETHER WITH AN INTEREST IN THE COMMON PROPERTY IN PROPORTION TO THE UNIT ENTITLEMENT OF THE STRATA LOT AS SHOWN ON FORM 1 TOGETHER WITH A 1/1032 SHARE IN COMMON LOT G PLAN KAP53116 (SEE PLAN KAP53116 AS TO LIMITED ACCESS)	3977 Gallaghers Circle	CD6	RU5
737	STRATA LOT 40 SECTION 2 TOWNSHIP 26 ODYD STRATA PLAN KAS1869 TOGETHER WITH AN INTEREST IN THE COMMON PROPERTY IN PROPORTION TO THE UNIT ENTITLEMENT OF THE STRATA LOT AS SHOWN ON FORM 1 TOGETHER WITH A 1/1032 SHARE IN COMMON LOT G PLAN KAP53116 (SEE PLAN KAP53116 AS TO LIMITED ACCESS)	3979 Gallaghers Circle	CD6	RU5
738	STRATA LOT 39 SECTION 2 TOWNSHIP 26 ODYD STRATA PLAN KAS1869 TOGETHER WITH AN INTEREST IN THE COMMON PROPERTY IN PROPORTION TO THE UNIT ENTITLEMENT OF THE STRATA LOT AS SHOWN ON FORM 1 TOGETHER WITH A 1/1032 SHARE IN COMMON LOT G PLAN KAP53116 (SEE PLAN KAP53116 AS TO LIMITED ACCESS)	3981 Gallaghers Circle	CD6	RU5
739	STRATA LOT 38 SECTION 2 TOWNSHIP 26 ODYD STRATA PLAN KAS1869 TOGETHER WITH AN INTEREST IN THE COMMON PROPERTY IN PROPORTION TO THE UNIT ENTITLEMENT OF THE STRATA LOT AS SHOWN ON FORM 1 TOGETHER WITH A 1/1032 SHARE IN COMMON LOT G PLAN KAP53116 (SEE PLAN KAP53116 AS TO LIMITED ACCESS)	3983 Gallaghers Circle	CD6	RU5

740	STRATA LOT 37 SECTION 2 TOWNSHIP 26 ODYD STRATA PLAN KAS1869 TOGETHER WITH AN INTEREST IN THE COMMON PROPERTY IN PROPORTION TO THE UNIT ENTITLEMENT OF THE STRATA LOT AS SHOWN ON FORM 1 TOGETHER WITH A 1/1032 SHARE IN COMMON LOT G PLAN KAP53116 (SEE PLAN KAP53116 AS TO LIMITED ACCESS)	3985 Gallaghers Circle	CD6	RU5
741	STRATA LOT 36 SECTION 2 TOWNSHIP 26 ODYD STRATA PLAN KAS1869 TOGETHER WITH AN INTEREST IN THE COMMON PROPERTY IN PROPORTION TO THE UNIT ENTITLEMENT OF THE STRATA LOT AS SHOWN ON FORM 1 TOGETHER WITH A 1/1032 SHARE IN COMMON LOT G PLAN KAP53116 (SEE PLAN KAP53116 AS TO LIMITED ACCESS)	3987 Gallaghers Circle	CD6	RU5
742	STRATA LOT 35 SECTION 2 TOWNSHIP 26 ODYD STRATA PLAN KAS1869 TOGETHER WITH AN INTEREST IN THE COMMON PROPERTY IN PROPORTION TO THE UNIT ENTITLEMENT OF THE STRATA LOT AS SHOWN ON FORM 1 TOGETHER WITH A 1/1032 SHARE IN COMMON LOT G PLAN KAP53116 (SEE PLAN KAP53116 AS TO LIMITED ACCESS)	3989 Gallaghers Circle	CD6	RU5
743	STRATA LOT 34 SECTION 2 TOWNSHIP 26 ODYD STRATA PLAN KAS1869 TOGETHER WITH AN INTEREST IN THE COMMON PROPERTY IN PROPORTION TO THE UNIT ENTITLEMENT OF THE STRATA LOT AS SHOWN ON FORM 1 TOGETHER WITH A 1/1032 SHARE IN COMMON LOT G PLAN KAP53116 (SEE PLAN KAP53116 AS TO LIMITED ACCESS)	3991 Gallaghers Circle	CD6	RU5
744	STRATA LOT 33 SECTION 2 TOWNSHIP 26 ODYD STRATA PLAN KAS1869 TOGETHER WITH AN INTEREST IN THE COMMON PROPERTY IN PROPORTION TO THE UNIT ENTITLEMENT OF THE STRATA LOT AS SHOWN ON FORM 1 TOGETHER WITH A 1/1032 SHARE IN COMMON LOT G PLAN KAP53116 (SEE PLAN KAP53116 AS TO LIMITED ACCESS)	3993 Gallaghers Circle	CD6	RU5
745	STRATA LOT 32 SECTION 2 TOWNSHIP 26 ODYD STRATA PLAN KAS1869 TOGETHER WITH AN INTEREST IN THE COMMON PROPERTY IN PROPORTION TO THE UNIT ENTITLEMENT OF THE STRATA LOT AS SHOWN ON FORM 1 TOGETHER WITH A 1/1032 SHARE IN COMMON LOT G PLAN KAP53116 (SEE PLAN KAP53116 AS TO LIMITED ACCESS)	4000 Gallaghers Terrace	CD6	RU5

746	STRATA LOT 31 SECTION 2 TOWNSHIP 26 ODYD STRATA PLAN KAS1869 TOGETHER WITH AN INTEREST IN THE COMMON PROPERTY IN PROPORTION TO THE UNIT ENTITLEMENT OF THE STRATA LOT AS SHOWN ON FORM 1 TOGETHER WITH A 1/1032 SHARE IN COMMON LOT G PLAN KAP53116 (SEE PLAN KAP53116 AS TO LIMITED ACCESS)	4004 Gallaghers Terrace	CD6	RU5
747	STRATA LOT 30 SECTION 2 TOWNSHIP 26 ODYD STRATA PLAN KAS1869 TOGETHER WITH AN INTEREST IN THE COMMON PROPERTY IN PROPORTION TO THE UNIT ENTITLEMENT OF THE STRATA LOT AS SHOWN ON FORM 1 TOGETHER WITH A 1/1032 SHARE IN COMMON LOT G PLAN KAP53116 (SEE PLAN KAP53116 AS TO LIMITED ACCESS)	4008 Gallaghers Terrace	CD6	RU5
748	STRATA LOT 29 SECTION 2 TOWNSHIP 26 ODYD STRATA PLAN KAS1869 TOGETHER WITH AN INTEREST IN THE COMMON PROPERTY IN PROPORTION TO THE UNIT ENTITLEMENT OF THE STRATA LOT AS SHOWN ON FORM 1 TOGETHER WITH A 1/1032 SHARE IN COMMON LOT G PLAN KAP53116 (SEE PLAN KAP53116 AS TO LIMITED ACCESS)	4012 Gallaghers Terrace	CD6	RU5
749	STRATA LOT 28 SECTION 2 TOWNSHIP 26 ODYD STRATA PLAN KAS1869 TOGETHER WITH AN INTEREST IN THE COMMON PROPERTY IN PROPORTION TO THE UNIT ENTITLEMENT OF THE STRATA LOT AS SHOWN ON FORM 1 TOGETHER WITH A 1/1032 SHARE IN COMMON LOT G PLAN KAP53116 (SEE PLAN KAP53116 AS TO LIMITED ACCESS)	4016 Gallaghers Terrace	CD6	RU5
750	STRATA LOT 27 SECTION 2 TOWNSHIP 26 ODYD STRATA PLAN KAS1869 TOGETHER WITH AN INTEREST IN THE COMMON PROPERTY IN PROPORTION TO THE UNIT ENTITLEMENT OF THE STRATA LOT AS SHOWN ON FORM 1 TOGETHER WITH A 1/1032 SHARE IN COMMON LOT G PLAN KAP53116 (SEE PLAN KAP53116 AS TO LIMITED ACCESS)	4020 Gallaghers Terrace	CD6	RU5
751	STRATA LOT 26 SECTION 2 TOWNSHIP 26 ODYD STRATA PLAN KAS1869 TOGETHER WITH AN INTEREST IN THE COMMON PROPERTY IN PROPORTION TO THE UNIT ENTITLEMENT OF THE STRATA LOT AS SHOWN ON FORM 1 TOGETHER WITH A 1/1032 SHARE IN COMMON LOT G PLAN KAP53116 (SEE PLAN KAP53116 AS TO LIMITED ACCESS)	4022 Gallaghers Terrace	CD6	RU5

752	STRATA LOT 25 SECTION 2 TOWNSHIP 26 ODYD STRATA PLAN KAS1869 TOGETHER WITH AN INTEREST IN THE COMMON PROPERTY IN PROPORTION TO THE UNIT ENTITLEMENT OF THE STRATA LOT AS SHOWN ON FORM 1 TOGETHER WITH A 1/1032 SHARE IN COMMON LOT G PLAN KAP53116 (SEE PLAN KAP53116 AS TO LIMITED ACCESS)	4024 Gallaghers Terrace	CD6	RU5
753	STRATA LOT 24 SECTION 2 TOWNSHIP 26 ODYD STRATA PLAN KAS1869 TOGETHER WITH AN INTEREST IN THE COMMON PROPERTY IN PROPORTION TO THE UNIT ENTITLEMENT OF THE STRATA LOT AS SHOWN ON FORM 1 TOGETHER WITH A 1/1032 SHARE IN COMMON LOT G PLAN KAP53116 (SEE PLAN KAP53116 AS TO LIMITED ACCESS)	4026 Gallaghers Terrace	CD6	RU5
754	STRATA LOT 23 SECTION 2 TOWNSHIP 26 ODYD STRATA PLAN KAS1869 TOGETHER WITH AN INTEREST IN THE COMMON PROPERTY IN PROPORTION TO THE UNIT ENTITLEMENT OF THE STRATA LOT AS SHOWN ON FORM 1 TOGETHER WITH A 1/1032 SHARE IN COMMON LOT G PLAN KAP53116 (SEE PLAN KAP53116 AS TO LIMITED ACCESS)	4028 Gallaghers Terrace	CD6	RU5
755	STRATA LOT 22 SECTION 2 TOWNSHIP 26 ODYD STRATA PLAN KAS1869 TOGETHER WITH AN INTEREST IN THE COMMON PROPERTY IN PROPORTION TO THE UNIT ENTITLEMENT OF THE STRATA LOT AS SHOWN ON FORM 1 TOGETHER WITH A 1/1032 SHARE IN COMMON LOT G PLAN KAP53116 (SEE PLAN KAP53116 AS TO LIMITED ACCESS)	4030 Gallaghers Terrace	CD6	RU5
756	STRATA LOT 21 SECTION 2 TOWNSHIP 26 ODYD STRATA PLAN KAS1869 TOGETHER WITH AN INTEREST IN THE COMMON PROPERTY IN PROPORTION TO THE UNIT ENTITLEMENT OF THE STRATA LOT AS SHOWN ON FORM 1 TOGETHER WITH A 1/1032 SHARE IN COMMON LOT G PLAN KAP53116 (SEE PLAN KAP53116 AS TO LIMITED ACCESS)	4032 Gallaghers Terrace	CD6	RU5
757	STRATA LOT 20 SECTION 2 TOWNSHIP 26 ODYD STRATA PLAN KAS1869 TOGETHER WITH AN INTEREST IN THE COMMON PROPERTY IN PROPORTION TO THE UNIT ENTITLEMENT OF THE STRATA LOT AS SHOWN ON FORM 1 TOGETHER WITH A 1/1032 SHARE IN COMMON LOT G PLAN KAP53116 (SEE PLAN KAP53116 AS TO LIMITED ACCESS)	4034 Gallaghers Terrace	CD6	RU5

758	STRATA LOT 19 SECTION 2 TOWNSHIP 26 ODYD STRATA PLAN KAS1869 TOGETHER WITH AN INTEREST IN THE COMMON PROPERTY IN PROPORTION TO THE UNIT ENTITLEMENT OF THE STRATA LOT AS SHOWN ON FORM 1 TOGETHER WITH A 1/1032 SHARE IN COMMON LOT G PLAN KAP53116 (SEE PLAN KAP53116 AS TO LIMITED ACCESS)	4035 Gallaghers Terrace	CD6	RU5
759	STRATA LOT 18 SECTION 2 TOWNSHIP 26 ODYD STRATA PLAN KAS1869 TOGETHER WITH AN INTEREST IN THE COMMON PROPERTY IN PROPORTION TO THE UNIT ENTITLEMENT OF THE STRATA LOT AS SHOWN ON FORM 1 TOGETHER WITH A 1/1032 SHARE IN COMMON LOT G PLAN KAP53116 (SEE PLAN KAP53116 AS TO LIMITED ACCESS)	4031 Gallaghers Terrace	CD6	RU5
760	STRATA LOT 17 SECTION 2 TOWNSHIP 26 ODYD STRATA PLAN KAS1869 TOGETHER WITH AN INTEREST IN THE COMMON PROPERTY IN PROPORTION TO THE UNIT ENTITLEMENT OF THE STRATA LOT AS SHOWN ON FORM 1 TOGETHER WITH A 1/1032 SHARE IN COMMON LOT G PLAN KAP53116 (SEE PLAN KAP53116 AS TO LIMITED ACCESS)	4027 Gallaghers Terrace	CD6	RU5
761	STRATA LOT 16 SECTION 2 TOWNSHIP 26 ODYD STRATA PLAN KAS1869 TOGETHER WITH AN INTEREST IN THE COMMON PROPERTY IN PROPORTION TO THE UNIT ENTITLEMENT OF THE STRATA LOT AS SHOWN ON FORM 1 TOGETHER WITH A 1/1032 SHARE IN COMMON LOT G PLAN KAP53116 (SEE PLAN KAP53116 AS TO LIMITED ACCESS)	4023 Gallaghers Terrace	CD6	RU5
762	STRATA LOT 15 SECTION 2 TOWNSHIP 26 ODYD STRATA PLAN KAS1869 TOGETHER WITH AN INTEREST IN THE COMMON PROPERTY IN PROPORTION TO THE UNIT ENTITLEMENT OF THE STRATA LOT AS SHOWN ON FORM 1 TOGETHER WITH A 1/1032 SHARE IN COMMON LOT G PLAN KAP53116 (SEE PLAN KAP53116 AS TO LIMITED ACCESS)	4019 Gallaghers Terrace	CD6	RU5
763	STRATA LOT 14 SECTION 2 TOWNSHIP 26 ODYD STRATA PLAN KAS1869 TOGETHER WITH AN INTEREST IN THE COMMON PROPERTY IN PROPORTION TO THE UNIT ENTITLEMENT OF THE STRATA LOT AS SHOWN ON FORM 1 TOGETHER WITH A 1/1032 SHARE IN COMMON LOT G PLAN KAP53116 (SEE PLAN KAP53116 AS TO LIMITED ACCESS)	4015 Gallaghers Terrace	CD6	RU5

764	STRATA LOT 13 SECTION 2 TOWNSHIP 26 ODYD STRATA PLAN KAS1869 TOGETHER WITH AN INTEREST IN THE COMMON PROPERTY IN PROPORTION TO THE UNIT ENTITLEMENT OF THE STRATA LOT AS SHOWN ON FORM 1 TOGETHER WITH A 1/1032 SHARE IN COMMON LOT G PLAN KAP53116 (SEE PLAN KAP53116 AS TO LIMITED ACCESS)	4011 Gallaghers Terrace	CD6	RU5
765	STRATA LOT 9 SECTION 2 TOWNSHIP 26 ODYD STRATA PLAN KAS1869 TOGETHER WITH AN INTEREST IN THE COMMON PROPERTY IN PROPORTION TO THE UNIT ENTITLEMENT OF THE STRATA LOT AS SHOWN ON FORM 1 TOGETHER WITH A 1/1032 SHARE IN COMMON LOT G PLAN KAP53116 (SEE PLAN KAP53116 AS TO LIMITED ACCESS)	4025 Gallaghers Green	CD6	RU5
766	STRATA LOT 8 SECTION 2 TOWNSHIP 26 ODYD STRATA PLAN KAS1869 TOGETHER WITH AN INTEREST IN THE COMMON PROPERTY IN PROPORTION TO THE UNIT ENTITLEMENT OF THE STRATA LOT AS SHOWN ON FORM 1 TOGETHER WITH A 1/1032 SHARE IN COMMON LOT G PLAN KAP53116 (SEE PLAN KAP53116 AS TO LIMITED ACCESS)	4018 Gallaghers Green	CD6	RU5
767	STRATA LOT 7 SECTION 2 TOWNSHIP 26 ODYD STRATA PLAN KAS1869 TOGETHER WITH AN INTEREST IN THE COMMON PROPERTY IN PROPORTION TO THE UNIT ENTITLEMENT OF THE STRATA LOT AS SHOWN ON FORM 1 TOGETHER WITH A 1/1032 SHARE IN COMMON LOT G PLAN KAP53116 (SEE PLAN KAP53116 AS TO LIMITED ACCESS)	4014 Gallaghers Green	CD6	RU5
768	STRATA LOT 6 SECTION 2 TOWNSHIP 26 ODYD STRATA PLAN KAS1869 TOGETHER WITH AN INTEREST IN THE COMMON PROPERTY IN PROPORTION TO THE UNIT ENTITLEMENT OF THE STRATA LOT AS SHOWN ON FORM 1 TOGETHER WITH A 1/1032 SHARE IN COMMON LOT G PLAN KAP53116 (SEE PLAN KAP53116 AS TO LIMITED ACCESS)	4010 Gallaghers Green	CD6	RU5
769	STRATA LOT 5 SECTION 2 TOWNSHIP 26 ODYD STRATA PLAN KAS1869 TOGETHER WITH AN INTEREST IN THE COMMON PROPERTY IN PROPORTION TO THE UNIT ENTITLEMENT OF THE STRATA LOT AS SHOWN ON FORM 1 TOGETHER WITH A 1/1032 SHARE IN COMMON LOT G PLAN KAP53116 (SEE PLAN KAP53116 AS TO LIMITED ACCESS)	4006 Gallaghers Green	CD6	RU5

770	STRATA LOT 4 SECTION 2 TOWNSHIP 26 ODYD STRATA PLAN KAS1869 TOGETHER WITH AN INTEREST IN THE COMMON PROPERTY IN PROPORTION TO THE UNIT ENTITLEMENT OF THE STRATA LOT AS SHOWN ON FORM 1 TOGETHER WITH A 1/1032 SHARE IN COMMON LOT G PLAN KAP53116 (SEE PLAN KAP53116 AS TO LIMITED ACCESS)	4002 Gallaghers Green	CD6	RU5
771	STRATA LOT 3 SECTION 2 TOWNSHIP 26 ODYD STRATA PLAN KAS1869 TOGETHER WITH AN INTEREST IN THE COMMON PROPERTY IN PROPORTION TO THE UNIT ENTITLEMENT OF THE STRATA LOT AS SHOWN ON FORM 1 TOGETHER WITH A 1/1032 SHARE IN COMMON LOT G PLAN KAP53116 (SEE PLAN KAP53116 AS TO LIMITED ACCESS)	4005 Gallaghers Terrace	CD6	RU5
772	STRATA LOT 2 SECTION 2 TOWNSHIP 26 ODYD STRATA PLAN KAS1869 TOGETHER WITH AN INTEREST IN THE COMMON PROPERTY IN PROPORTION TO THE UNIT ENTITLEMENT OF THE STRATA LOT AS SHOWN ON FORM 1 TOGETHER WITH A 1/1032 SHARE IN COMMON LOT G PLAN KAP53116 (SEE PLAN KAP53116 AS TO LIMITED ACCESS)	4003 Gallaghers Terrace	CD6	RU5
773	STRATA LOT 1 SECTION 2 TOWNSHIP 26 ODYD STRATA PLAN KAS1869 TOGETHER WITH AN INTEREST IN THE COMMON PROPERTY IN PROPORTION TO THE UNIT ENTITLEMENT OF THE STRATA LOT AS SHOWN ON FORM 1 TOGETHER WITH A 1/1032 SHARE IN COMMON LOT G PLAN KAP53116 (SEE PLAN KAP53116 AS TO LIMITED ACCESS)	4001 Gallaghers Terrace	CD6	RU5
774	STRATA LOT 66 SECTION 1 TOWNSHIP 26 ODYD STRATA PLAN KAS1755 TOGETHER WITH AN INTEREST IN THE COMMON PROPERTY IN PROPORTION TO THE UNIT ENTITLEMENT OF THE STRATA LOT AS SHOWN ON FORM 1	3802 Gallaghers Parkway	CD6	RU5
775	STRATA LOT 65 SECTION 1 TOWNSHIP 26 ODYD STRATA PLAN KAS1755 TOGETHER WITH AN INTEREST IN THE COMMON PROPERTY IN PROPORTION TO THE UNIT ENTITLEMENT OF THE STRATA LOT AS SHOWN ON FORM 1	3808 Gallaghers Parkway	CD6	RU5
776	STRATA LOT 64 SECTION 1 TOWNSHIP 26 ODYD STRATA PLAN KAS1755 TOGETHER WITH AN INTEREST IN THE COMMON PROPERTY IN PROPORTION TO THE UNIT ENTITLEMENT OF THE STRATA LOT AS SHOWN ON FORM 1	3814 Gallaghers Parkway	CD6	RU5

777	STRATA LOT 63 SECTION 1 TOWNSHIP 26 ODYD STRATA PLAN KAS1755 TOGETHER WITH AN INTEREST IN THE COMMON PROPERTY IN PROPORTION TO THE UNIT ENTITLEMENT OF THE STRATA LOT AS SHOWN ON FORM 1	3820 Gallaghers Parkway	CD6	RU5
778	STRATA LOT 62 SECTION 1 TOWNSHIP 26 ODYD STRATA PLAN KAS1755 TOGETHER WITH AN INTEREST IN THE COMMON PROPERTY IN PROPORTION TO THE UNIT ENTITLEMENT OF THE STRATA LOT AS SHOWN ON FORM 1	3826 Gallaghers Parkway	CD6	RU5
779	STRATA LOT 61 SECTION 1 TOWNSHIP 26 ODYD STRATA PLAN KAS1755 TOGETHER WITH AN INTEREST IN THE COMMON PROPERTY IN PROPORTION TO THE UNIT ENTITLEMENT OF THE STRATA LOT AS SHOWN ON FORM 1	3832 Gallaghers Parkway	CD6	RU5
780	STRATA LOT 60 SECTION 1 TOWNSHIP 26 ODYD STRATA PLAN KAS1755 TOGETHER WITH AN INTEREST IN THE COMMON PROPERTY IN PROPORTION TO THE UNIT ENTITLEMENT OF THE STRATA LOT AS SHOWN ON FORM 1	3838 Gallaghers Parkway	CD6	RU5
781	STRATA LOT 59 SECTION 1 TOWNSHIP 26 ODYD STRATA PLAN KAS1755 TOGETHER WITH AN INTEREST IN THE COMMON PROPERTY IN PROPORTION TO THE UNIT ENTITLEMENT OF THE STRATA LOT AS SHOWN ON FORM 1	3844 Gallaghers Parkway	CD6	RU5
782	STRATA LOT 58 SECTION 1 TOWNSHIP 26 ODYD STRATA PLAN KAS1755 TOGETHER WITH AN INTEREST IN THE COMMON PROPERTY IN PROPORTION TO THE UNIT ENTITLEMENT OF THE STRATA LOT AS SHOWN ON FORM 1	3850 Gallaghers Parkway	CD6	RU5
783	STRATA LOT 57 SECTION 1 TOWNSHIP 26 ODYD STRATA PLAN KAS1755 TOGETHER WITH AN INTEREST IN THE COMMON PROPERTY IN PROPORTION TO THE UNIT ENTITLEMENT OF THE STRATA LOT AS SHOWN ON FORM 1	3856 Gallaghers Parkway	CD6	RU5
784	STRATA LOT 56 SECTION 1 TOWNSHIP 26 ODYD STRATA PLAN KAS1755 TOGETHER WITH AN INTEREST IN THE COMMON PROPERTY IN PROPORTION TO THE UNIT ENTITLEMENT OF THE STRATA LOT AS SHOWN ON FORM 1	3862 Gallaghers Parkway	CD6	RU5
785	STRATA LOT 55 SECTION 1 TOWNSHIP 26 ODYD STRATA PLAN KAS1755 TOGETHER WITH AN INTEREST IN THE COMMON PROPERTY IN PROPORTION TO THE UNIT ENTITLEMENT OF THE STRATA LOT AS SHOWN ON FORM 1	3868 Gallaghers Parkway	CD6	RU5

786	STRATA LOT 54 SECTION 1 TOWNSHIP 26 ODYD STRATA PLAN KAS1755 TOGETHER WITH AN INTEREST IN THE COMMON PROPERTY IN PROPORTION TO THE UNIT ENTITLEMENT OF THE STRATA LOT AS SHOWN ON FORM 1	3874 Gallaghers Parkway	CD6	RU5
787	STRATA LOT 53 SECTION 1 TOWNSHIP 26 ODYD STRATA PLAN KAS1755 TOGETHER WITH AN INTEREST IN THE COMMON PROPERTY IN PROPORTION TO THE UNIT ENTITLEMENT OF THE STRATA LOT AS SHOWN ON FORM 1	3880 Gallaghers Parkway	CD6	RU5
788	STRATA LOT 52 SECTION 1 TOWNSHIP 26 ODYD STRATA PLAN KAS1755 TOGETHER WITH AN INTEREST IN THE COMMON PROPERTY IN PROPORTION TO THE UNIT ENTITLEMENT OF THE STRATA LOT AS SHOWN ON FORM 1	3886 Gallaghers Parkway	CD6	RU5
789	STRATA LOT 51 SECTION 1 TOWNSHIP 26 ODYD STRATA PLAN KAS1755 TOGETHER WITH AN INTEREST IN THE COMMON PROPERTY IN PROPORTION TO THE UNIT ENTITLEMENT OF THE STRATA LOT AS SHOWN ON FORM 1	3892 Gallaghers Parkway	CD6	RU5
790	STRATA LOT 50 SECTION 1 TOWNSHIP 26 ODYD STRATA PLAN KAS1755 TOGETHER WITH AN INTEREST IN THE COMMON PROPERTY IN PROPORTION TO THE UNIT ENTITLEMENT OF THE STRATA LOT AS SHOWN ON FORM 1	3898 Gallaghers Parkway	CD6	RU5
791	STRATA LOT 49 SECTION 1 TOWNSHIP 26 ODYD STRATA PLAN KAS1755 TOGETHER WITH AN INTEREST IN THE COMMON PROPERTY IN PROPORTION TO THE UNIT ENTITLEMENT OF THE STRATA LOT AS SHOWN ON FORM 1	3904 Gallaghers Parkway	CD6	RU5
792	STRATA LOT 48 SECTION 1 TOWNSHIP 26 ODYD STRATA PLAN KAS1755 TOGETHER WITH AN INTEREST IN THE COMMON PROPERTY IN PROPORTION TO THE UNIT ENTITLEMENT OF THE STRATA LOT AS SHOWN ON FORM 1	3910 Gallaghers Parkway	CD6	RU5
793	STRATA LOT 47 SECTION 1 TOWNSHIP 26 ODYD STRATA PLAN KAS1755 TOGETHER WITH AN INTEREST IN THE COMMON PROPERTY IN PROPORTION TO THE UNIT ENTITLEMENT OF THE STRATA LOT AS SHOWN ON FORM 1	3916 Gallaghers Parkway	CD6	RU5
794	STRATA LOT 46 SECTION 1 TOWNSHIP 26 ODYD STRATA PLAN KAS1755 TOGETHER WITH AN INTEREST IN THE COMMON PROPERTY IN PROPORTION TO THE UNIT ENTITLEMENT OF THE STRATA LOT AS SHOWN ON FORM 1	3992 Gallaghers Parkway	CD6	RU5

795	STRATA LOT 45 SECTION 1 TOWNSHIP 26 ODYD STRATA PLAN KAS1755 TOGETHER WITH AN INTEREST IN THE COMMON PROPERTY IN PROPORTION TO THE UNIT ENTITLEMENT OF THE STRATA LOT AS SHOWN ON FORM 1	3988 Gallaghers Parkway	CD6	RU5
796	STRATA LOT 44 SECTION 1 TOWNSHIP 26 ODYD STRATA PLAN KAS1755 TOGETHER WITH AN INTEREST IN THE COMMON PROPERTY IN PROPORTION TO THE UNIT ENTITLEMENT OF THE STRATA LOT AS SHOWN ON FORM 1	3984 Gallaghers Parkway	CD6	RU5
797	STRATA LOT 43 SECTION 1 TOWNSHIP 26 ODYD STRATA PLAN KAS1755 TOGETHER WITH AN INTEREST IN THE COMMON PROPERTY IN PROPORTION TO THE UNIT ENTITLEMENT OF THE STRATA LOT AS SHOWN ON FORM 1	3980 Gallaghers Parkway	CD6	RU5
798	STRATA LOT 42 SECTION 1 TOWNSHIP 26 ODYD STRATA PLAN KAS1755 TOGETHER WITH AN INTEREST IN THE COMMON PROPERTY IN PROPORTION TO THE UNIT ENTITLEMENT OF THE STRATA LOT AS SHOWN ON FORM 1	3976 Gallaghers Parkway	CD6	RU5
799	STRATA LOT 41 SECTION 1 TOWNSHIP 26 ODYD STRATA PLAN KAS1755 TOGETHER WITH AN INTEREST IN THE COMMON PROPERTY IN PROPORTION TO THE UNIT ENTITLEMENT OF THE STRATA LOT AS SHOWN ON FORM 1	3972 Gallaghers Parkway	CD6	RU5
800	STRATA LOT 40 SECTION 1 TOWNSHIP 26 ODYD STRATA PLAN KAS1755 TOGETHER WITH AN INTEREST IN THE COMMON PROPERTY IN PROPORTION TO THE UNIT ENTITLEMENT OF THE STRATA LOT AS SHOWN ON FORM 1	3920 Gallaghers Parkway	CD6	RU5
801	STRATA LOT 39 SECTION 1 TOWNSHIP 26 ODYD STRATA PLAN KAS1755 TOGETHER WITH AN INTEREST IN THE COMMON PROPERTY IN PROPORTION TO THE UNIT ENTITLEMENT OF THE STRATA LOT AS SHOWN ON FORM 1	3924 Gallaghers Parkway	CD6	RU5
802	STRATA LOT 38 SECTION 1 TOWNSHIP 26 ODYD STRATA PLAN KAS1755 TOGETHER WITH AN INTEREST IN THE COMMON PROPERTY IN PROPORTION TO THE UNIT ENTITLEMENT OF THE STRATA LOT AS SHOWN ON FORM 1	3928 Gallaghers Parkway	CD6	RU5
803	STRATA LOT 37 SECTION 1 TOWNSHIP 26 ODYD STRATA PLAN KAS1755 TOGETHER WITH AN INTEREST IN THE COMMON PROPERTY IN PROPORTION TO THE UNIT ENTITLEMENT OF THE STRATA LOT AS SHOWN ON FORM 1	3932 Gallaghers Parkway	CD6	RU5

804	STRATA LOT 36 SECTION 1 TOWNSHIP 26 ODYD STRATA PLAN KAS1755 TOGETHER WITH AN INTEREST IN THE COMMON PROPERTY IN PROPORTION TO THE UNIT ENTITLEMENT OF THE STRATA LOT AS SHOWN ON FORM 1	3936 Gallaghers Parkway	CD6	RU5
805	STRATA LOT 35 SECTION 1 TOWNSHIP 26 ODYD STRATA PLAN KAS1755 TOGETHER WITH AN INTEREST IN THE COMMON PROPERTY IN PROPORTION TO THE UNIT ENTITLEMENT OF THE STRATA LOT AS SHOWN ON FORM 1	3940 Gallaghers Parkway	CD6	RU5
806	STRATA LOT 34 SECTION 1 TOWNSHIP 26 ODYD STRATA PLAN KAS1755 TOGETHER WITH AN INTEREST IN THE COMMON PROPERTY IN PROPORTION TO THE UNIT ENTITLEMENT OF THE STRATA LOT AS SHOWN ON FORM 1	3944 Gallaghers Parkway	CD6	RU5
807	STRATA LOT 33 SECTION 1 TOWNSHIP 26 ODYD STRATA PLAN KAS1755 TOGETHER WITH AN INTEREST IN THE COMMON PROPERTY IN PROPORTION TO THE UNIT ENTITLEMENT OF THE STRATA LOT AS SHOWN ON FORM 1	3948 Gallaghers Parkway	CD6	RU5
808	STRATA LOT 32 SECTION 1 TOWNSHIP 26 ODYD STRATA PLAN KAS1755 TOGETHER WITH AN INTEREST IN THE COMMON PROPERTY IN PROPORTION TO THE UNIT ENTITLEMENT OF THE STRATA LOT AS SHOWN ON FORM 1	3952 Gallaghers Parkway	CD6	RU5
809	STRATA LOT 31 SECTION 1 TOWNSHIP 26 ODYD STRATA PLAN KAS1755 TOGETHER WITH AN INTEREST IN THE COMMON PROPERTY IN PROPORTION TO THE UNIT ENTITLEMENT OF THE STRATA LOT AS SHOWN ON FORM 1	3956 Gallaghers Parkway	CD6	RU5
810	STRATA LOT 30 SECTION 1 TOWNSHIP 26 ODYD STRATA PLAN KAS1755 TOGETHER WITH AN INTEREST IN THE COMMON PROPERTY IN PROPORTION TO THE UNIT ENTITLEMENT OF THE STRATA LOT AS SHOWN ON FORM 1	3960 Gallaghers Parkway	CD6	RU5
811	STRATA LOT 29 SECTION 1 TOWNSHIP 26 ODYD STRATA PLAN KAS1755 TOGETHER WITH AN INTEREST IN THE COMMON PROPERTY IN PROPORTION TO THE UNIT ENTITLEMENT OF THE STRATA LOT AS SHOWN ON FORM 1	3964 Gallaghers Parkway	CD6	RU5
812	STRATA LOT 28 SECTION 1 TOWNSHIP 26 ODYD STRATA PLAN KAS1755 TOGETHER WITH AN INTEREST IN THE COMMON PROPERTY IN PROPORTION TO THE UNIT ENTITLEMENT OF THE STRATA LOT AS SHOWN ON FORM 1	3968 Gallaghers Parkway	CD6	RU5

813	Lot CP Section 22 Township 23 ODYD Plan Number K1801	3000 Allegro Mews	CD6	RU5 RU1
814	STRATA LOT 11 SECTION 22 TOWNSHIP 23 ODYD STRATA PLAN KAS1801 TOGETHER WITH AN INTEREST IN THE COMMON PROPERTY IN PROPORTION TO THE UNIT ENTITLEMENT OF THE STRATA LOT AS SHOWN ON FORM 1	3002 Allegro Mews	CD6	RU5
815	STRATA LOT 10 SECTION 22 TOWNSHIP 23 ODYD STRATA PLAN KAS1801 TOGETHER WITH AN INTEREST IN THE COMMON PROPERTY IN PROPORTION TO THE UNIT ENTITLEMENT OF THE STRATA LOT AS SHOWN ON FORM 1	3006 Allegro Mews	CD6	RU5
816	STRATA LOT 9 SECTION 22 TOWNSHIP 23 ODYD STRATA PLAN KAS1801 TOGETHER WITH AN INTEREST IN THE COMMON PROPERTY IN PROPORTION TO THE UNIT ENTITLEMENT OF THE STRATA LOT AS SHOWN ON FORM 1	3010 Allegro Mews	CD6	RU5
817	STRATA LOT 8 SECTION 22 TOWNSHIP 23 ODYD STRATA PLAN KAS1801 TOGETHER WITH AN INTEREST IN THE COMMON PROPERTY IN PROPORTION TO THE UNIT ENTITLEMENT OF THE STRATA LOT AS SHOWN ON FORM 1	3014 Allegro Mews	CD6	RU5
818	STRATA LOT 7 SECTION 22 TOWNSHIP 23 ODYD STRATA PLAN KAS1801 TOGETHER WITH AN INTEREST IN THE COMMON PROPERTY IN PROPORTION TO THE UNIT ENTITLEMENT OF THE STRATA LOT AS SHOWN ON FORM 1	3018 Allegro Mews	CD6	RU5
819	STRATA LOT 6 SECTION 22 TOWNSHIP 23 ODYD STRATA PLAN KAS1801 TOGETHER WITH AN INTEREST IN THE COMMON PROPERTY IN PROPORTION TO THE UNIT ENTITLEMENT OF THE STRATA LOT AS SHOWN ON FORM 1	3022 Allegro Mews	CD6	RU5
820	STRATA LOT 5 SECTION 22 TOWNSHIP 23 ODYD STRATA PLAN KAS1801 TOGETHER WITH AN INTEREST IN THE COMMON PROPERTY IN PROPORTION TO THE UNIT ENTITLEMENT OF THE STRATA LOT AS SHOWN ON FORM 1	3026 Allegro Mews	CD6	RU5
821	STRATA LOT 4 SECTION 22 TOWNSHIP 23 ODYD STRATA PLAN KAS1801 TOGETHER WITH AN INTEREST IN THE COMMON PROPERTY IN PROPORTION TO THE UNIT ENTITLEMENT OF THE STRATA LOT AS SHOWN ON FORM 1	3030 Allegro Mews	CD6	RU5
822	STRATA LOT 3 SECTION 22 TOWNSHIP 23 ODYD STRATA PLAN KAS1801 TOGETHER WITH AN INTEREST IN THE COMMON PROPERTY IN PROPORTION TO THE UNIT ENTITLEMENT OF THE STRATA	3034 Allegro Mews	CD6	RU5

	LOT AS SHOWN ON FORM 1			
823	STRATA LOT 2 SECTION 22 TOWNSHIP 23 ODYD STRATA PLAN KAS1801 TOGETHER WITH AN INTEREST IN THE COMMON PROPERTY IN PROPORTION TO THE UNIT ENTITLEMENT OF THE STRATA LOT AS SHOWN ON FORM 1	3038 Allegro Mews	CD6	RU5
824	STRATA LOT 1 SECTION 22 TOWNSHIP 23 ODYD STRATA PLAN KAS1801 TOGETHER WITH AN INTEREST IN THE COMMON PROPERTY IN PROPORTION TO THE UNIT ENTITLEMENT OF THE STRATA LOT AS SHOWN ON FORM 1	3042 Allegro Mews	CD6	RU5
825	Lot G Section 1 & 2 Township 26 ODYD Plan Number 53116	Gallaghers Canyon Blvd - See Map 8	CD6	RU5
826	Lot CP Section 1 Township 26 ODYD Plan Number K1755	3897 Gallaghers Parkway	CD6	P3 RU5
827	STRATA LOT 27 SECTION 1 TOWNSHIP 26 ODYD STRATA PLAN KAS1755 TOGETHER WITH AN INTEREST IN THE COMMON PROPERTY IN PROPORTION TO THE UNIT ENTITLEMENT OF THE STRATA LOT AS SHOWN ON FORM 1	3961 Gallaghers Parkway	CD6	RU5
828	STRATA LOT 26 SECTION 1 TOWNSHIP 26 ODYD STRATA PLAN KAS1755 TOGETHER WITH AN INTEREST IN THE COMMON PROPERTY IN PROPORTION TO THE UNIT ENTITLEMENT OF THE STRATA LOT AS SHOWN ON FORM 1	3955 Gallaghers Parkway	CD6	RU5
829	STRATA LOT 25 SECTION 1 TOWNSHIP 26 ODYD STRATA PLAN KAS1755 TOGETHER WITH AN INTEREST IN THE COMMON PROPERTY IN PROPORTION TO THE UNIT ENTITLEMENT OF THE STRATA LOT AS SHOWN ON FORM 1	3949 Gallaghers Parkway	CD6	RU5
830	STRATA LOT 24 SECTION 1 TOWNSHIP 26 ODYD STRATA PLAN KAS1755 TOGETHER WITH AN INTEREST IN THE COMMON PROPERTY IN PROPORTION TO THE UNIT ENTITLEMENT OF THE STRATA LOT AS SHOWN ON FORM 1	3943 Gallaghers Parkway	CD6	RU5
831	STRATA LOT 23 SECTION 1 TOWNSHIP 26 ODYD STRATA PLAN KAS1755 TOGETHER WITH AN INTEREST IN THE COMMON PROPERTY IN PROPORTION TO THE UNIT ENTITLEMENT OF THE STRATA LOT AS SHOWN ON FORM 1	3937 Gallaghers Parkway	CD6	RU5
832	STRATA LOT 22 SECTION 1 TOWNSHIP 26 ODYD STRATA PLAN KAS1755 TOGETHER WITH AN INTEREST IN THE COMMON PROPERTY IN PROPORTION TO THE UNIT ENTITLEMENT OF THE STRATA LOT AS SHOWN ON FORM 1	3931 Gallaghers Parkway	CD6	RU5

833	STRATA LOT 21 SECTION 1 TOWNSHIP 26 ODYD STRATA PLAN KAS1755 TOGETHER WITH AN INTEREST IN THE COMMON PROPERTY IN PROPORTION TO THE UNIT ENTITLEMENT OF THE STRATA LOT AS SHOWN ON FORM 1	3925 Gallaghers Parkway	CD6	RU5
834	STRATA LOT 20 SECTION 1 TOWNSHIP 26 ODYD STRATA PLAN KAS1755 TOGETHER WITH AN INTEREST IN THE COMMON PROPERTY IN PROPORTION TO THE UNIT ENTITLEMENT OF THE STRATA LOT AS SHOWN ON FORM 1	3919 Gallaghers Parkway	CD6	RU5
835	STRATA LOT 19 SECTION 1 TOWNSHIP 26 ODYD STRATA PLAN KAS1755 TOGETHER WITH AN INTEREST IN THE COMMON PROPERTY IN PROPORTION TO THE UNIT ENTITLEMENT OF THE STRATA LOT AS SHOWN ON FORM 1	3913 Gallaghers Parkway	CD6	RU5
836	STRATA LOT 18 SECTION 1 TOWNSHIP 26 ODYD STRATA PLAN KAS1755 TOGETHER WITH AN INTEREST IN THE COMMON PROPERTY IN PROPORTION TO THE UNIT ENTITLEMENT OF THE STRATA LOT AS SHOWN ON FORM 1	3907 Gallaghers Parkway	CD6	RU5
837	STRATA LOT 17 SECTION 1 TOWNSHIP 26 ODYD STRATA PLAN KAS1755 TOGETHER WITH AN INTEREST IN THE COMMON PROPERTY IN PROPORTION TO THE UNIT ENTITLEMENT OF THE STRATA LOT AS SHOWN ON FORM 1	3901 Gallaghers Parkway	CD6	RU5
838	STRATA LOT 16 SECTION 1 TOWNSHIP 26 ODYD STRATA PLAN KAS1755 TOGETHER WITH AN INTEREST IN THE COMMON PROPERTY IN PROPORTION TO THE UNIT ENTITLEMENT OF THE STRATA LOT AS SHOWN ON FORM 1	3893 Gallaghers Parkway	CD6	RU5
839	STRATA LOT 15 SECTION 1 TOWNSHIP 26 ODYD STRATA PLAN KAS1755 TOGETHER WITH AN INTEREST IN THE COMMON PROPERTY IN PROPORTION TO THE UNIT ENTITLEMENT OF THE STRATA LOT AS SHOWN ON FORM 1	3887 Gallaghers Parkway	CD6	RU5
840	STRATA LOT 14 SECTION 1 TOWNSHIP 26 ODYD STRATA PLAN KAS1755 TOGETHER WITH AN INTEREST IN THE COMMON PROPERTY IN PROPORTION TO THE UNIT ENTITLEMENT OF THE STRATA LOT AS SHOWN ON FORM 1	3881 Gallaghers Parkway	CD6	RU5
841	STRATA LOT 13 SECTION 1 TOWNSHIP 26 ODYD STRATA PLAN KAS1755 TOGETHER WITH AN INTEREST IN THE COMMON PROPERTY IN PROPORTION TO THE UNIT ENTITLEMENT OF THE STRATA LOT AS SHOWN ON FORM 1	3875 Gallaghers Parkway	CD6	RU5

842	STRATA LOT 12 SECTION 1 TOWNSHIP 26 ODYD STRATA PLAN KAS1755 TOGETHER WITH AN INTEREST IN THE COMMON PROPERTY IN PROPORTION TO THE UNIT ENTITLEMENT OF THE STRATA LOT AS SHOWN ON FORM 1	3869 Gallaghers Parkway	CD6	RU5
843	STRATA LOT 11 SECTION 1 TOWNSHIP 26 ODYD STRATA PLAN KAS1755 TOGETHER WITH AN INTEREST IN THE COMMON PROPERTY IN PROPORTION TO THE UNIT ENTITLEMENT OF THE STRATA LOT AS SHOWN ON FORM 1	3863 Gallaghers Parkway	CD6	RU5
844	STRATA LOT 10 SECTION 1 TOWNSHIP 26 ODYD STRATA PLAN KAS1755 TOGETHER WITH AN INTEREST IN THE COMMON PROPERTY IN PROPORTION TO THE UNIT ENTITLEMENT OF THE STRATA LOT AS SHOWN ON FORM 1	3857 Gallaghers Parkway	CD6	RU5
845	STRATA LOT 9 SECTION 1 TOWNSHIP 26 ODYD STRATA PLAN KAS1755 TOGETHER WITH AN INTEREST IN THE COMMON PROPERTY IN PROPORTION TO THE UNIT ENTITLEMENT OF THE STRATA LOT AS SHOWN ON FORM 1	3851 Gallaghers Parkway	CD6	RU5
846	STRATA LOT 8 SECTION 1 TOWNSHIP 26 ODYD STRATA PLAN KAS1755 TOGETHER WITH AN INTEREST IN THE COMMON PROPERTY IN PROPORTION TO THE UNIT ENTITLEMENT OF THE STRATA LOT AS SHOWN ON FORM 1	3845 Gallaghers Parkway	CD6	RU5
847	STRATA LOT 7 SECTION 1 TOWNSHIP 26 ODYD STRATA PLAN KAS1755 TOGETHER WITH AN INTEREST IN THE COMMON PROPERTY IN PROPORTION TO THE UNIT ENTITLEMENT OF THE STRATA LOT AS SHOWN ON FORM 1	3839 Gallaghers Parkway	CD6	RU5
848	STRATA LOT 6 SECTION 1 TOWNSHIP 26 ODYD STRATA PLAN KAS1755 TOGETHER WITH AN INTEREST IN THE COMMON PROPERTY IN PROPORTION TO THE UNIT ENTITLEMENT OF THE STRATA LOT AS SHOWN ON FORM 1	3833 Gallaghers Parkway	CD6	RU5
849	STRATA LOT 5 SECTION 1 TOWNSHIP 26 ODYD STRATA PLAN KAS1755 TOGETHER WITH AN INTEREST IN THE COMMON PROPERTY IN PROPORTION TO THE UNIT ENTITLEMENT OF THE STRATA LOT AS SHOWN ON FORM 1	3825 Gallaghers Parkway	CD6	RU5
850	STRATA LOT 4 SECTION 1 TOWNSHIP 26 ODYD STRATA PLAN KAS1755 TOGETHER WITH AN INTEREST IN THE COMMON PROPERTY IN PROPORTION TO THE UNIT ENTITLEMENT OF THE STRATA LOT AS SHOWN ON FORM 1	3819 Gallaghers Parkway	CD6	RU5

851	STRATA LOT 3 SECTION 1 TOWNSHIP 26 ODYD STRATA PLAN KAS1755 TOGETHER WITH AN INTEREST IN THE COMMON PROPERTY IN PROPORTION TO THE UNIT ENTITLEMENT OF THE STRATA LOT AS SHOWN ON FORM 1	3813 Gallaghers Parkway	CD6	RU5
852	STRATA LOT 2 SECTION 1 TOWNSHIP 26 ODYD STRATA PLAN KAS1755 TOGETHER WITH AN INTEREST IN THE COMMON PROPERTY IN PROPORTION TO THE UNIT ENTITLEMENT OF THE STRATA LOT AS SHOWN ON FORM 1	3807 Gallaghers Parkway	CD6	RU5
853	STRATA LOT 1 SECTION 1 TOWNSHIP 26 ODYD STRATA PLAN KAS1755 TOGETHER WITH AN INTEREST IN THE COMMON PROPERTY IN PROPORTION TO THE UNIT ENTITLEMENT OF THE STRATA LOT AS SHOWN ON FORM 1	3801 Gallaghers Parkway	CD6	RU5
854	LOT A SECTION 1 TOWNSHIP 26 ODYD PLAN KAP56947	4730 Gallaghers Dr E - See Map 5	CD6	P3
855	Lot CP Section 2 Township 26 ODYD Plan Number K1768	4400 Gallaghers Dr E	CD6	RM2
856	LOT B SECTION 22 TOWNSHIP 23 ODYD PLAN KAP56988	2328 Capistrano Dr	CD6	RU1
857	LOT A SECTION 22 TOWNSHIP 23 ODYD PLAN KAP56988	2336 Capistrano Dr	CD6	RU1
858	Lot CP Section 14 & 15 Township 23 ODYD Plan Number K1722	3179 Via Centrale	CD6	RM3 P3
859	Lot CP Section 14 Township 23 ODYD Plan Number K1655	3185 Via Centrale	CD6	C2
860	Lot CP Section 22 Township 23 ODYD Plan Number K1627	2251-2365 Capistrano Dr	CD6	RM2
861	Lot C Section 2 Township 26 ODYD Plan Number 53116	4360-4390 Gallaghers Dr E - See Map 6	CD6	C9
862	Lot PARK Section 22 Township 23 ODYD Plan Number 52925	2500 Quail Pl - See Map 7	CD6	P3
863	LOT 166 SECTION 15 TOWNSHIP 23 ODYD PLAN KAP52925	2125 Capistrano Dr	CD6	RU1
864	LOT 165 SECTION 15 TOWNSHIP 23 ODYD PLAN KAP52925	2133 Capistrano Dr	CD6	RU1
865	LOT 164 SECTION 15 TOWNSHIP 23 ODYD PLAN KAP52925	2141 Capistrano Dr	CD6	RU1
866	LOT 163 SECTION 15 TOWNSHIP 23 ODYD PLAN KAP52925	2149 Capistrano Dr	CD6	RU1
867	LOT 162 SECTION 15 TOWNSHIP 23 ODYD PLAN KAP52925	2157 Capistrano Dr	CD6	RU1
868	LOT 161 SECTION 15 TOWNSHIP 23 ODYD PLAN KAP52925	2165 Capistrano Dr	CD6	RU1

869	LOT 160 SECTION 15 TOWNSHIP 23 ODYD PLAN KAP52925	2173 Capistrano Dr	CD6	RU1
870	LOT 159 SECTION 15 TOWNSHIP 23 ODYD PLAN KAP52925	2181 Capistrano Dr	CD6	RU1
871	LOT 158 SECTION 15 TOWNSHIP 23 ODYD PLAN KAP52925	2189 Capistrano Dr	CD6	RU1
872	LOT 157 SECTION 15 TOWNSHIP 23 ODYD PLAN KAP52925	2197 Capistrano Dr	CD6	RU1
873	LOT 156 SECTION 15 TOWNSHIP 23 ODYD PLAN KAP52925	2205 Capistrano Dr	CD6	RU1
874	LOT 155 SECTION 15 TOWNSHIP 23 ODYD PLAN KAP52925	2213 Capistrano Dr	CD6	RU1
875	LOT 154 SECTION 15 TOWNSHIP 23 ODYD PLAN KAP52925	2221 Capistrano Dr	CD6	RU1
876	LOT 153 SECTION 15 TOWNSHIP 23 ODYD PLAN KAP52925	2229 Capistrano Dr	CD6	RU1
877	LOT 152 SECTION 15 TOWNSHIP 23 ODYD PLAN KAP52925	2237 Capistrano Dr	CD6	RU1
878	LOT 151 SECTION 15 TOWNSHIP 23 ODYD PLAN KAP52925	2245 Capistrano Dr	CD6	RU1
879	LOT 150 SECTION 15 TOWNSHIP 23 ODYD PLAN KAP52925	2182 Capistrano Dr	CD6	RU1
880	LOT 149 SECTION 15 TOWNSHIP 23 ODYD PLAN KAP52925	2153 Capistrano Cr	CD6	RU1
881	LOT 148 SECTION 15 TOWNSHIP 23 ODYD PLAN KAP52925	2145 Capistrano Cr	CD6	RU1
882	LOT 147 SECTION 15 TOWNSHIP 23 ODYD PLAN KAP52925	2137 Capistrano Cr	CD6	RU1
883	LOT 146 SECTION 15 TOWNSHIP 23 ODYD PLAN KAP52925	2121 Capistrano Cr	CD6	RU1
884	LOT 145 SECTION 15 TOWNSHIP 23 ODYD PLAN KAP52925	2152 Capistrano Dr	CD6	RU1
885	LOT 144 SECTION 15 TOWNSHIP 23 ODYD PLAN KAP52925	2120 Capistrano Dr	CD6	RU1
886	LOT 143 SECTION 15 TOWNSHIP 23 ODYD PLAN KAP52925	2112 Capistrano Cr	CD6	RU1
887	LOT 142 SECTION 15 TOWNSHIP 23 ODYD PLAN KAP52925	2118 Capistrano Cr	CD6	RU1
888	LOT 141 SECTION 15 TOWNSHIP 23 ODYD PLAN KAP52925	2124 Capistrano Cr	CD6	RU1
889	LOT 140 SECTION 15 TOWNSHIP 23 ODYD PLAN KAP52925	2130 Capistrano Cr	CD6	RU1

890	LOT 139 SECTION 15 TOWNSHIP 23 ODYD PLAN KAP52925	2136 Capistrano Cr	CD6	RU1
891	LOT 138 SECTION 15 TOWNSHIP 23 ODYD PLAN KAP52925	2142 Capistrano Cr	CD6	RU1
892	LOT 137 SECTION 15 TOWNSHIP 23 ODYD PLAN KAP52925	2148 Capistrano Cr	CD6	RU1
893	LOT 136 SECTION 15 TOWNSHIP 23 ODYD PLAN KAP52925	2154 Capistrano Cr	CD6	RU1
894	LOT 135 SECTION 15 TOWNSHIP 23 ODYD PLAN KAP52925	2160 Capistrano Cr	CD6	RU1
895	LOT 134 SECTION 15 TOWNSHIP 23 ODYD PLAN KAP52925	2166 Capistrano Cr	CD6	RU1
896	LOT 133 SECTION 15 TOWNSHIP 23 ODYD PLAN KAP52925	2172 Capistrano Cr	CD6	RU1
897	LOT 132 SECTION 15 TOWNSHIP 23 ODYD PLAN KAP52925	2176 Capistrano Cr	CD6	RU1
898	LOT 131 SECTION 15 TOWNSHIP 23 ODYD PLAN KAP52925	2184 Capistrano Cr	CD6	RU1
899	LOT 130 SECTION 15 TOWNSHIP 23 ODYD PLAN KAP52925	3125 Capistrano Ct	CD6	RU1
900	LOT 129 SECTION 15 TOWNSHIP 23 ODYD PLAN KAP52925	3117 Capistrano Ct	CD6	RU1
901	LOT 128 SECTION 15 TOWNSHIP 23 ODYD PLAN KAP52925	3109 Capistrano Ct	CD6	RU1
902	LOT 127 SECTION 15 TOWNSHIP 23 ODYD PLAN KAP52925	3101 Capistrano Ct	CD6	RU1
903	LOT 126 SECTION 15 TOWNSHIP 23 ODYD PLAN KAP52925	3102 Capistrano Ct	CD6	RU1
904	LOT 125 SECTION 15 TOWNSHIP 23 ODYD PLAN KAP52925	3110 Capistrano Ct	CD6	RU1
905	LOT 124 SECTION 15 TOWNSHIP 23 ODYD PLAN KAP52925	3118 Capistrano Ct	CD6	RU1
906	LOT 123 SECTION 15 TOWNSHIP 23 ODYD PLAN KAP52925	3126 Capistrano Ct	CD6	RU1
907	LOT 122 SECTIONS 15 AND 22 TOWNSHIP 23 ODYD PLAN KAP52925	2240 Capistrano Dr	CD6	RU1
908	LOT 121 SECTIONS 15 AND 22 TOWNSHIP 23 ODYD PLAN KAP52925	3119 Capistrano Pl	CD6	RU1
909	LOT 120 SECTIONS 15 AND 22 TOWNSHIP 23 ODYD PLAN KAP52925	3111 Capistrano Pl	CD6	RU1
910	LOT 119 SECTIONS 15 AND 22 TOWNSHIP 23 ODYD PLAN KAP52925	3103 Capistrano Pl	CD6	RU1
911	LOT 118 SECTION 22 TOWNSHIP 23 ODYD PLAN KAP52925	3100 Capistrano Pl	CD6	RU1

912	LOT 117 SECTION 22 TOWNSHIP 23 ODYD PLAN KAP52925	2264 Capistrano Dr	CD6	RU1
913	LOT 116 SECTION 22 TOWNSHIP 23 ODYD PLAN KAP52925	2272 Capistrano Dr	CD6	RU1
914	LOT 115 SECTION 22 TOWNSHIP 23 ODYD PLAN KAP52925	2280 Capistrano Dr	CD6	RU1
915	LOT 114 SECTION 22 TOWNSHIP 23 ODYD PLAN KAP52925	2288 Capistrano Dr	CD6	RU1
916	LOT 113 SECTION 22 TOWNSHIP 23 ODYD PLAN KAP52925	2296 Capistrano Dr	CD6	RU1
917	LOT 112 SECTION 22 TOWNSHIP 23 ODYD PLAN KAP52925	2304 Capistrano Dr	CD6	RU1
918	LOT 111 SECTION 22 TOWNSHIP 23 ODYD PLAN KAP52925	2312 Capistrano Dr	CD6	RU1
919	LOT 110 SECTION 22 TOWNSHIP 23 ODYD PLAN KAP52925	2320 Capistrano Dr	CD6	RU1
920	LOT 107 SECTION 22 TOWNSHIP 23 ODYD PLAN KAP52925	2344 Capistrano Dr	CD6	RU1
921	LOT 106 SECTION 22 TOWNSHIP 23 ODYD PLAN KAP52925	2352 Capistrano Dr	CD6	RU1
922	LOT 105 SECTION 22 TOWNSHIP 23 ODYD PLAN KAP52925	2360 Capistrano Dr	CD6	RU1
923	LOT 104 SECTION 22 TOWNSHIP 23 ODYD PLAN KAP52925	2368 Capistrano Dr	CD6	RU1
924	LOT 103 SECTION 22 TOWNSHIP 23 ODYD PLAN KAP52925	2424 Quail Ridge Blvd	CD6	RU1
925	LOT 102 SECTION 22 TOWNSHIP 23 ODYD PLAN KAP52925	3095 Quail Run Dr	CD6	RU1
926	LOT 101 SECTION 22 TOWNSHIP 23 ODYD PLAN KAP52925	3091 Quail Run Dr	CD6	RU1
927	LOT 100 SECTION 22 TOWNSHIP 23 ODYD PLAN KAP52925	3087 Quail Run Dr	CD6	RU1
928	LOT 99 SECTION 22 TOWNSHIP 23 ODYD PLAN KAP52925	3083 Quail Run Dr	CD6	RU1
929	LOT 98 SECTION 22 TOWNSHIP 23 ODYD PLAN KAP52925	3079 Quail Run Dr	CD6	RU1
930	LOT 97 SECTION 22 TOWNSHIP 23 ODYD PLAN KAP52925	3075 Quail Run Dr	CD6	RU1
931	LOT 96 SECTION 22 TOWNSHIP 23 ODYD PLAN KAP52925	3071 Quail Run Dr	CD6	RU1
932	LOT 95 SECTION 22 TOWNSHIP 23 ODYD PLAN KAP52925	3067 Quail Run Dr	CD6	RU1

933	LOT 94 SECTION 22 TOWNSHIP 23 ODYD PLAN KAP52925	3063 Quail Run Dr	CD6	RU1
934	LOT 93 SECTION 22 TOWNSHIP 23 ODYD PLAN KAP52925	3059 Quail Run Dr	CD6	RU1
935	LOT 92 SECTION 22 TOWNSHIP 23 ODYD PLAN KAP52925	3055 Quail Run Dr	CD6	RU1
936	LOT 91 SECTION 22 TOWNSHIP 23 ODYD PLAN KAP52925	3046 Quail Run Dr	CD6	RU1
937	LOT 90 SECTION 22 TOWNSHIP 23 ODYD PLAN KAP52925	2442 Quail Pl	CD6	RU1
938	LOT 89 SECTION 22 TOWNSHIP 23 ODYD PLAN KAP52925	2448 Quail Pl	CD6	RU1
939	LOT 88 SECTION 22 TOWNSHIP 23 ODYD PLAN KAP52925	2454 Quail Pl	CD6	RU1
940	LOT 87 SECTION 22 TOWNSHIP 23 ODYD PLAN KAP52925	2502 Quail Pl	CD6	RU1
941	LOT 86 SECTION 22 TOWNSHIP 23 ODYD PLAN KAP52925	2510 Quail Pl	CD6	RU1
942	LOT 85 SECTION 22 TOWNSHIP 23 ODYD PLAN KAP52925	2518 Quail Pl	CD6	RU1
943	LOT 84 SECTION 22 TOWNSHIP 23 ODYD PLAN KAP52925	2526 Quail Pl	CD6	RU1
944	LOT 83 SECTION 22 TOWNSHIP 23 ODYD PLAN KAP52925	2534 Quail Pl	CD6	RU1
945	LOT 82 SECTION 22 TOWNSHIP 23 ODYD PLAN KAP52925	2542 Quail Pl	CD6	RU1
946	LOT 81 SECTION 22 TOWNSHIP 23 ODYD PLAN KAP52925	2550 Quail Pl	CD6	RU1
947	LOT 80 SECTION 22 TOWNSHIP 23 ODYD PLAN KAP52925	2558 Quail Pl	CD6	RU1
948	LOT 79 SECTION 22 TOWNSHIP 23 ODYD PLAN KAP52925	3005 Quail Cr	CD6	RU1
949	LOT 78 SECTION 22 TOWNSHIP 23 ODYD PLAN KAP52925	2569 Quail Pl	CD6	RU1
950	LOT 77 SECTION 22 TOWNSHIP 23 ODYD PLAN KAP52925	2561 Quail Pl	CD6	RU1
951	LOT 76 SECTION 22 TOWNSHIP 23 ODYD PLAN KAP52925	2553 Quail Pl	CD6	RU1
952	LOT 75 SECTION 22 TOWNSHIP 23 ODYD PLAN KAP52925	2545 Quail Pl	CD6	RU1
953	LOT 74 SECTION 22 TOWNSHIP 23 ODYD PLAN KAP52925	2537 Quail Pl	CD6	RU1

954	LOT 73 SECTION 22 TOWNSHIP 23 ODYD PLAN KAP52925	2529 Quail Pl	CD6	RU1
955	LOT 72 SECTION 22 TOWNSHIP 23 ODYD PLAN KAP52925	2521 Quail Pl	CD6	RU1
956	LOT 71 SECTION 22 TOWNSHIP 23 ODYD PLAN KAP52925	2513 Quail Pl	CD6	RU1
957	LOT 70 SECTION 22 TOWNSHIP 23 ODYD PLAN KAP52925	2505 Quail Pl	CD6	RU1
958	LOT 69 SECTION 22 TOWNSHIP 23 ODYD PLAN KAP52925	2497 Quail Pl	CD6	RU1
959	LOT 68 SECTION 22 TOWNSHIP 23 ODYD PLAN KAP52925	2489 Quail Pl	CD6	RU1
960	LOT 67 SECTION 22 TOWNSHIP 23 ODYD PLAN KAP52925	2481 Quail Pl	CD6	RU1
961	LOT 66 SECTION 22 TOWNSHIP 23 ODYD PLAN KAP52925	2473 Quail Pl	CD6	RU1
962	LOT 65 SECTION 22 TOWNSHIP 23 ODYD PLAN KAP52925	2465 Quail Pl	CD6	RU1
963	LOT 64 SECTION 22 TOWNSHIP 23 ODYD PLAN KAP52925	2457 Quail Pl	CD6	RU1
964	LOT 63 SECTION 22 TOWNSHIP 23 ODYD PLAN KAP52925	2439 Quail Pl	CD6	RU1
965	LOT 62 SECTION 22 TOWNSHIP 23 ODYD PLAN KAP52925	3054 Quail Run Dr	CD6	RU1
966	LOT 61 SECTION 22 TOWNSHIP 23 ODYD PLAN KAP52925	3058 Quail Run Dr	CD6	RU1
967	LOT 60 SECTION 22 TOWNSHIP 23 ODYD PLAN KAP52925	3062 Quail Run Dr	CD6	RU1
968	LOT 59 SECTION 22 TOWNSHIP 23 ODYD PLAN KAP52925	3066 Quail Run Dr	CD6	RU1
969	LOT 58 SECTION 22 TOWNSHIP 23 ODYD PLAN KAP52925	3070 Quail Run Dr	CD6	RU1
970	LOT 57 SECTION 22 TOWNSHIP 23 ODYD PLAN KAP52925	3074 Quail Run Dr	CD6	RU1
971	LOT 56 SECTION 22 TOWNSHIP 23 ODYD PLAN KAP52925	3078 Quail Run Dr	CD6	RU1
972	LOT 55 SECTION 22 TOWNSHIP 23 ODYD PLAN KAP52925	2508 Quail Lane	CD6	RU1
973	LOT 54 SECTION 22 TOWNSHIP 23 ODYD PLAN KAP52925	2516 Quail Lane	CD6	RU1
974	LOT 53 SECTION 22 TOWNSHIP 23 ODYD PLAN KAP52925	2524 Quail Lane	CD6	RU1

975	LOT 52 SECTION 22 TOWNSHIP 23 ODYD PLAN KAP52925	2532 Quail Lane	CD6	RU1
976	LOT 51 SECTION 22 TOWNSHIP 23 ODYD PLAN KAP52925	2540 Quail Lane	CD6	RU1
977	LOT 50 SECTION 22 TOWNSHIP 23 ODYD PLAN KAP52925	2548 Quail Lane	CD6	RU1
978	LOT 49 SECTION 22 TOWNSHIP 23 ODYD PLAN KAP52925	2556 Quail Lane	CD6	RU1
979	LOT 48 SECTION 22 TOWNSHIP 23 ODYD PLAN KAP52925	2564 Quail Lane	CD6	RU1
980	LOT 47 SECTION 22 TOWNSHIP 23 ODYD PLAN KAP52925	2527 Quail Lane	CD6	RU1
981	LOT 46 SECTION 22 TOWNSHIP 23 ODYD PLAN KAP52925	2519 Quail Lane	CD6	RU1
982	LOT 45 SECTION 22 TOWNSHIP 23 ODYD PLAN KAP52925	2511 Quail Lane	CD6	RU1
983	LOT 44 SECTION 22 TOWNSHIP 23 ODYD PLAN KAP52925	3037 Quail Cr	CD6	RU1
984	LOT 43 SECTION 22 TOWNSHIP 23 ODYD PLAN KAP52925	3093 Quail Cr	CD6	RU1
985	LOT 42 SECTION 22 TOWNSHIP 23 ODYD PLAN KAP52925	3073 Quail Cr	CD6	RU1
986	LOT 41 SECTION 22 TOWNSHIP 23 ODYD PLAN KAP52925	3069 Quail Cr	CD6	RU1
987	LOT 40 SECTION 22 TOWNSHIP 23 ODYD PLAN KAP52925	3065 Quail Cr	CD6	RU1
988	LOT 39 SECTION 22 TOWNSHIP 23 ODYD PLAN KAP52925	3001 Quail Cr	CD6	RU1
989	LOT 38 SECTION 22 TOWNSHIP 23 ODYD PLAN KAP52925	2997 Quail Cr	CD6	RU1
990	LOT 37 SECTION 22 TOWNSHIP 23 ODYD PLAN KAP52925	2993 Quail Cr	CD6	RU1
991	LOT 36 SECTION 22 TOWNSHIP 23 ODYD PLAN KAP52925	2989 Quail Cr	CD6	RU1
992	LOT 35 SECTION 22 TOWNSHIP 23 ODYD PLAN KAP52925	2985 Quail Cr	CD6	RU1
993	LOT 34 SECTION 22 TOWNSHIP 23 ODYD PLAN KAP52925	2992 Quail Cr	CD6	RU1
994	LOT 33 SECTION 22 TOWNSHIP 23 ODYD PLAN KAP52925	2996 Quail Cr	CD6	RU1
995	LOT 32 SECTION 22 TOWNSHIP 23 ODYD PLAN KAP52925	3000 Quail Cr	CD6	RU1

996	LOT 31 SECTION 22 TOWNSHIP 23 ODYD PLAN KAP52925	3004 Quail Cr	CD6	RU1
997	LOT 30 SECTION 22 TOWNSHIP 23 ODYD PLAN KAP52925	3008 Quail Cr	CD6	RU1
998	LOT 29 SECTION 22 TOWNSHIP 23 ODYD PLAN KAP52925	3012 Quail Cr	CD6	RU1
999	LOT 28 SECTION 22 TOWNSHIP 23 ODYD PLAN KAP52925	3016 Quail Cr	CD6	RU1
1000	LOT 27 SECTION 22 TOWNSHIP 23 ODYD PLAN KAP52925	3020 Quail Cr	CD6	RU1
1001	LOT 26 SECTION 22 TOWNSHIP 23 ODYD PLAN KAP52925	3024 Quail Cr	CD6	RU1
1002	LOT 25 SECTION 22 TOWNSHIP 23 ODYD PLAN KAP52925	3028 Quail Cr	CD6	RU1
1003	LOT 24 SECTION 22 TOWNSHIP 23 ODYD PLAN KAP52925	3032 Quail Cr	CD6	RU1
1004	LOT 23 SECTION 22 TOWNSHIP 23 ODYD PLAN KAP52925	3036 Quail Cr	CD6	RU1
1005	LOT 22 SECTION 22 TOWNSHIP 23 ODYD PLAN KAP52925	3040 Quail Cr	CD6	RU1
1006	LOT 21 SECTION 22 TOWNSHIP 23 ODYD PLAN KAP52925	3044 Quail Cr	CD6	RU1
1007	LOT 20 SECTION 22 TOWNSHIP 23 ODYD PLAN KAP52925	3048 Quail Cr	CD6	RU1
1008	LOT 19 SECTION 22 TOWNSHIP 23 ODYD PLAN KAP52925	3052 Quail Cr	CD6	RU1
1009	LOT 18 SECTION 22 TOWNSHIP 23 ODYD PLAN KAP52925	3056 Quail Cr	CD6	RU1
1010	LOT 17 SECTION 22 TOWNSHIP 23 ODYD PLAN KAP52925	3060 Quail Cr	CD6	RU1
1011	LOT 16 SECTION 22 TOWNSHIP 23 ODYD PLAN KAP52925	3064 Quail Cr	CD6	RU1
1012	LOT 15 SECTION 22 TOWNSHIP 23 ODYD PLAN KAP52925	3068 Quail Cr	CD6	RU1
1013	LOT 14 SECTION 22 TOWNSHIP 23 ODYD PLAN KAP52925	3072 Quail Cr	CD6	RU1
1014	LOT 13 SECTION 22 TOWNSHIP 23 ODYD PLAN KAP52925	3076 Quail Cr	CD6	RU1
1015	LOT 12 SECTION 22 TOWNSHIP 23 ODYD PLAN KAP52925	3080 Quail Cr	CD6	RU1
1016	LOT 11 SECTION 22 TOWNSHIP 23 ODYD PLAN KAP52925	3084 Quail Cr	CD6	RU1

1017	LOT 10 SECTION 22 TOWNSHIP 23 ODYD PLAN KAP52925	3088 Quail Cr	CD6	RU1
1018	LOT 9 SECTION 22 TOWNSHIP 23 ODYD PLAN KAP52925	3092 Quail Cr	CD6	RU1
1019	LOT 8 SECTION 22 TOWNSHIP 23 ODYD PLAN KAP52925	2543 Quail Lane	CD6	RU1
1020	LOT 7 SECTION 22 TOWNSHIP 23 ODYD PLAN KAP52925	2551 Quail Lane	CD6	RU1
1021	LOT 6 SECTION 22 TOWNSHIP 23 ODYD PLAN KAP52925	2559 Quail Lane	CD6	RU1
1022	LOT 5 SECTION 22 TOWNSHIP 23 ODYD PLAN KAP52925	2567 Quail Lane	CD6	RU1
1023	LOT 4 SECTION 22 TOWNSHIP 23 ODYD PLAN KAP52925	3086 Quail Run Dr	CD6	RU1
1024	LOT 3 SECTION 22 TOWNSHIP 23 ODYD PLAN KAP52925	3090 Quail Run Dr	CD6	RU1
1025	LOT 2 SECTION 22 TOWNSHIP 23 ODYD PLAN KAP52925	3094 Quail Run Dr	CD6	RU1
1026	LOT 1 SECTION 22 TOWNSHIP 23 ODYD PLAN KAP52925	3098 Quail Run Dr	CD6	RU1
1027	Lot PARK Section 1, 11, & 12 Township 26 ODYD Plan Number 48306	3730 Field Rd - See Map 3	CD6	P3
1028	LOT C SECTIONS 22 AND 23 TOWNSHIP 23 ODYD PLAN 1632 EXCEPT PLAN KAP47192	2591 Dry Valley Rd	CD6	P3LP



Appendix C: Map "1"

Address: Gallaghers Parkland





Appendix C: Map "2"

Address: 3730 Field Rd





Appendix C: Map "3"

Address: 3730 Field Rd





Appendix C: Map "4"

Address: 1890 Capistrano Dr





Appendix C: Map "5"

Address: 4730 Gallaghers Dr E





Appendix C: Map "6"

Address:
4360-4390 Gallaghers Dr E



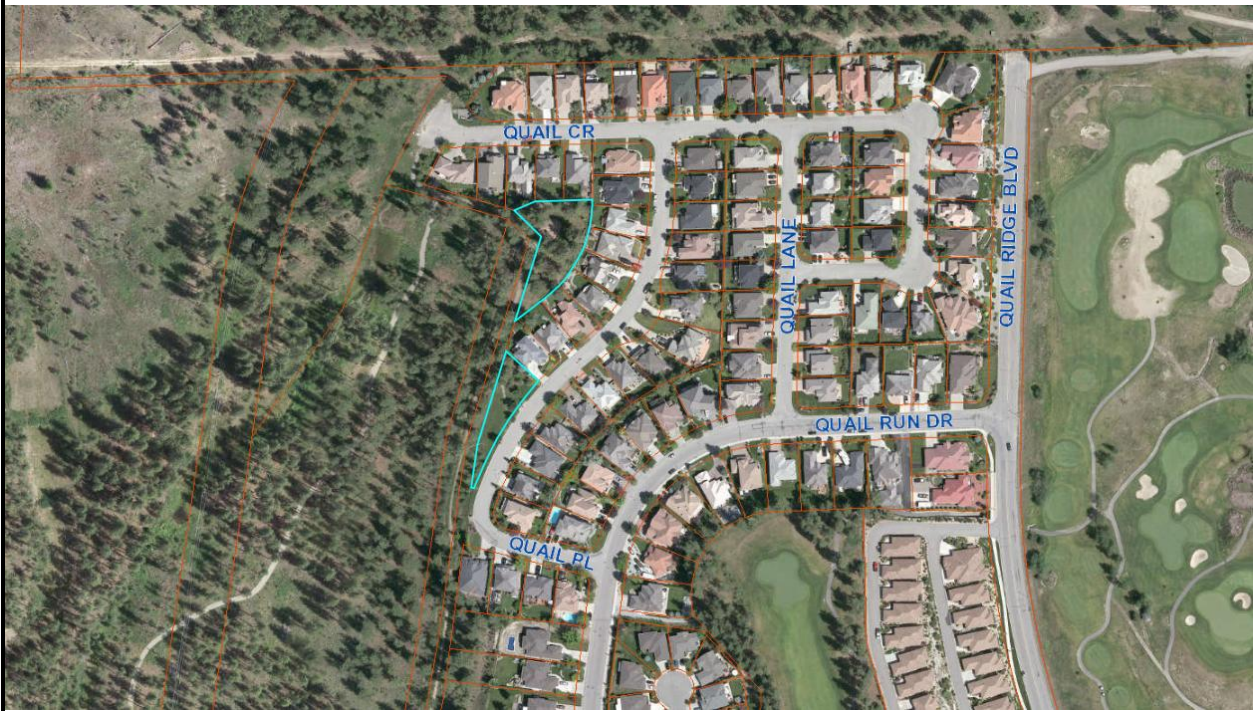

Appendix C: Map "7"

Address: 2500 Quail Pl





Appendix C: Map "8"
Address: Gallaghers Canyon Blvd

