

COVER PAGE

SCHEDULE A

This forms part of application

DP24-0027



City of
Kelowna
COMMUNITY PLANNING

Planner
Initials **TA**

Sheet List

Number	Sheet Title	Rev.
DP0.00	COVER PAGE	B
DP0.02	PROJECT STATISTICS	C
DP0.03	SITE PHOTOS	C
DP0.04	SURVEY	C
DP0.05	SETBACK PLAN	C
DP0.06	SITE COVERAGE PLAN	C
DP0.07	PROPOSED SITE PLAN	C
DP0.08	MATERIAL BOARD	C
DP0.09	CITY OF KELOWNA REQUIREMENTS	C
DP1.01	MAIN FLOOR FLOOR PLAN	C
DP1.02	LEVEL P2 & P3 FLOOR PLAN	C
DP1.03	LEVEL P4 & 05 FLOOR PLAN	C
DP1.04	LEVEL 06-39 & 40 FLOOR PLAN	C
DP1.05	MECH. PH PLAN & ROOF PLAN	C
DP2.01	NORTH & WEST ELEVATIONS	C
DP2.02	SOUTH & EAST ELEVATIONS	C
DP2.03	ST PAUL STREETSCAPE	C
DP3.01	BUILDING SECTIONS	C
DP3.02	BUILDING SECTIONS	C
DP4.01	3D MASSINGS	B
DP4.02	3D MASSINGS	B
DP5.01	MAIN FLOOR & LEVEL P2 FAR PLAN	C
DP5.02	LEVEL P3 & P4 FAR PLAN	C
DP5.03	LEVEL 05 & 06-39 FAR PLAN	C
DP5.04	LEVEL 40 FAR PLAN	C
DP6.01	LEVEL 01 & 05 COMMON & PRIVATE AMENITY SPACE	C
DP6.02	LEVEL 06-39 & 40 COMMON & PRIVATE AMENITY SPACE	C



2024-10-17

OWNER



MISSION GROUP
1000 - 1631 DICKSON AVENUE,
KELOWNA, BC V1Y 0B5
NAME: SARANG GOKHALE
EMAIL: SGOKHALE@MISSIONGROUP.CA
PHONE: (250) 448-8810

ARCHITECTURE



ARCADIS
202-1353 ELLIS ST,
KELOWNA, BC V1Y 1Z9
NAME: LAUREN MACAULAY
EMAIL: LAUREN.MACAULAY@ARCADIS.COM
PHONE: (250) 980-3432

MUNICIPALITY



CITY OF KELOWNA
1435 WATER ST.,
KELOWNA, BC V1Y 1J4
NAME:
EMAIL:
PHONE: (250) 469-8500

FACADE ARCHITECT



GENSLER
2015 MAIN STREET,
VANCOUVER, BC V5T 3C2
NAME: CHRISTINA CHOW
EMAIL: CHRISTINA_CHOW@GENSLER.COM
PHONE: (604) 334-6371

STRUCTURAL



GLOTMOAN SIMPSON
1161 W 5TH AVE,
VANCOUVER, BC V6J 1N5
NAME: OMAR ALHARRAS
EMAIL: OALHARRAS@GLOTMANSIMPSON.COM
PHONE: (604) 734-8822

CIVIL



APLINE & MARTIN
1258 ELLIS ST S LTD,
KELOWNA, BC V1Y 1Z4
NAME: BEN RAWLINSON
EMAIL: BRAWLINSON@APLINEMARTIN.COM
PHONE: (250) 448-0157

MECHANICAL



SMITH + ANDERSEN
3477 LAKESHORE RD. UNIT 210,
KELOWNA, BC V1W 0A7
NAME: ANDREW MALLON
EMAIL: ANDREW.MALLON@SMITHANDANDERSEN.COM
PHONE: (778) 313-0505

ELECTRICAL



SMITH + ANDERSEN
3477 LAKESHORE RD. UNIT 210,
KELOWNA, BC V1W 0A7
NAME: IAN GRANNARY
EMAIL: IAN.GRANNARY@SMITHANDANDERSEN.COM
PHONE: (778) 313-0505

LANDSCAPE



DIAGLOG
811 ALEXANDER ST SUITE 400,
VANCOUVER, BC V6A 1E1
NAME: JAMES GODWIN
EMAIL: JGODWIN@DIALOGDESIGN.CA
PHONE: (604) 255-1169

GEOTECHNICAL



GEOPACIFIC CONSULTANTS
1779 WEST 75TH AVENUE,
VANCOUVER, BC V6P 6P2
NAME: ROBERT AVENDANO
EMAIL: AVENDANO@GEOPACIFIC.CA
PHONE: (604) 439-0922



1353 Ellis Street - Suite 202
Kelowna BC V1Y 1Z9 Canada
tel 250 980 3432
www.arcadis.com



1355 St Paul

1355 St Paul St, Kelowna, BC V1Y 2E1

ISSUED FOR TRS RESPONSE #1 TO DP24-0027

DP0.00

SCHEDULE A
 This forms part of application
 # DP24-0027

Planner Initials **TA**

City of Kelowna
 COMMUNITY PLANNING

CLIENT
MISSION GROUP
 1631 Dickson Ave, 10th Floor,
 Kelowna, BC V1Y 0B5

COPYRIGHT
 This drawing has been prepared solely for the intended use, thus any reproduction or distribution for any purpose other than authorized by Arcadis is forbidden. Written dimensions shall have precedence over scaled dimensions. Contractors shall verify and be responsible for all dimensions and conditions on the job, and Arcadis shall be informed of any variations from the dimensions and conditions shown on the drawing. Shop drawings shall be submitted to Arcadis for general performance before proceeding with fabrication.

Arcadis Architects (Canada) Inc.
 formerly IBI Group Architects (Canada) Inc.

No.	DESCRIPTION	DATE
A	DEVELOPMENT PERMIT	31st Jan. 2024
B	DEVELOPMENT PERMIT AMENDMENT	18th June 2024
C	TRS RESPONSE #1	15th Oct 2024

ISSUES

CONSULTANTS

KEYPLAN

SEAL

CONSULTANTS

KEYPLAN

SEAL

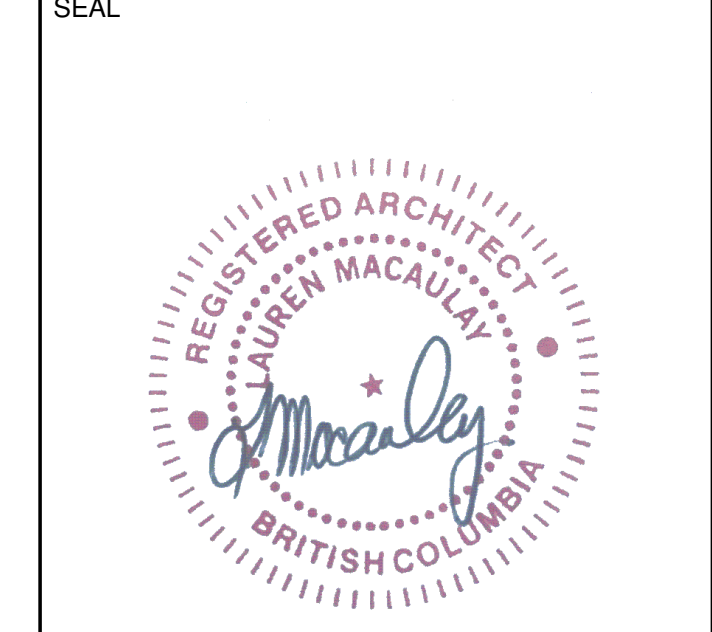

2024-10-17

PRIME CONSULTANT
ARCADIS
 1353 Ellis Street - Suite 202
 Kelowna BC V1Y 1Z9 Canada
 tel 250 980 3432
 www.arcadis.com

PROJECT
 1355 St Paul
 1355 St Paul St,
 Kelowna, BC
 V1Y 2E1

PROJECT NO:
 141150
 DRAWN BY: **TL** CHECKED BY: **GM**
 PROJECT MGR: **GM** APPROVED BY: **LM**

SHEET TITLE
PROPOSED SITE PLAN

SHEET NUMBER **DP0.07** ISSUE **C**

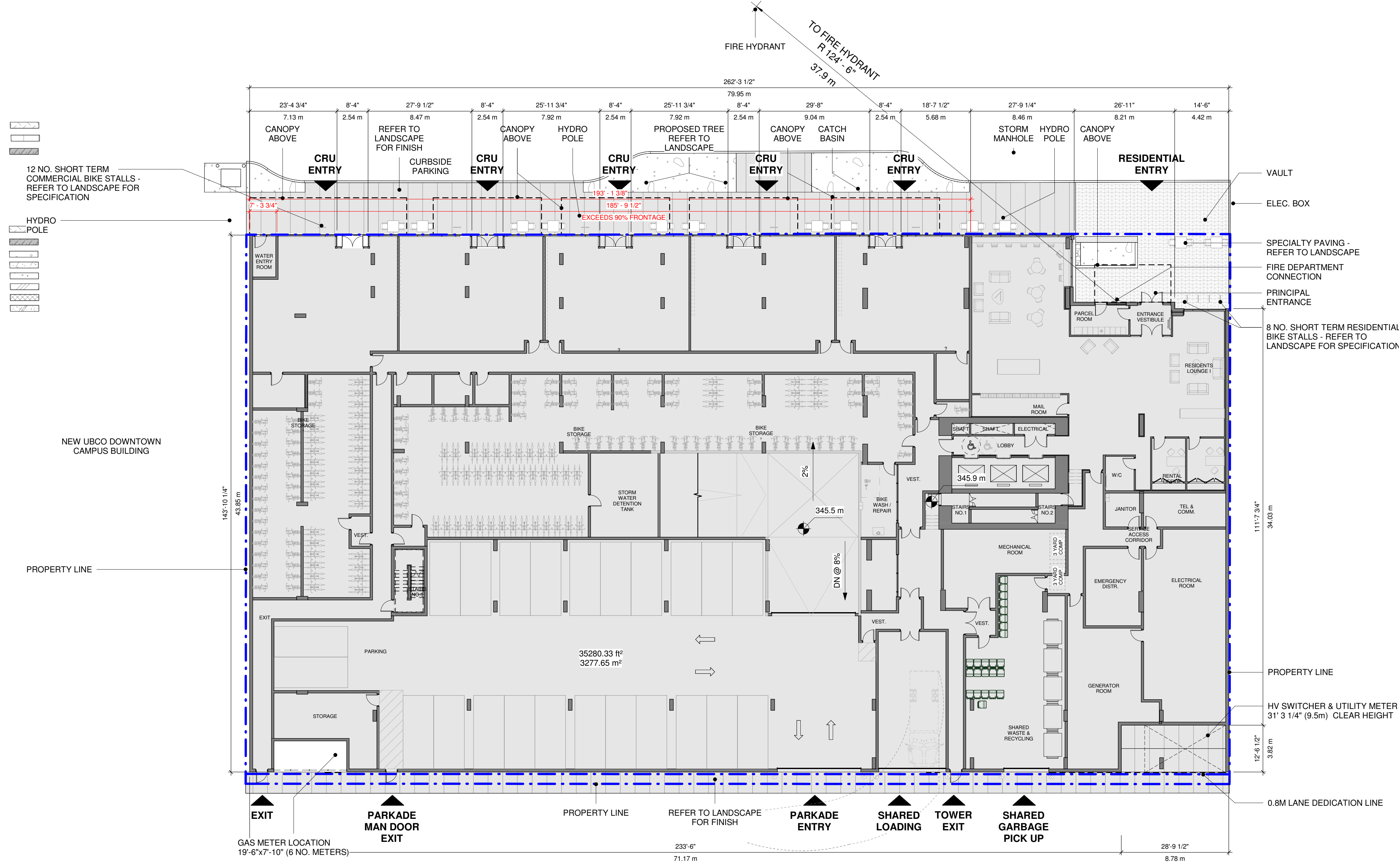

1 PROPOSED SITE PLAN
 SCALE: 1/16" = 1'-0"

10/15/2024 2:48:32 PM

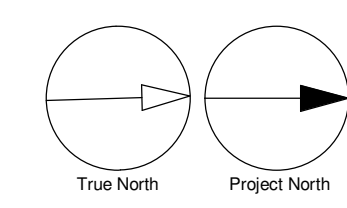

Autodesk Docs/141150-1355 St Paul/141150-1355 St Paul_A_PD02E1V

CITY OF KELOWNA VEHICULAR STANDARDS

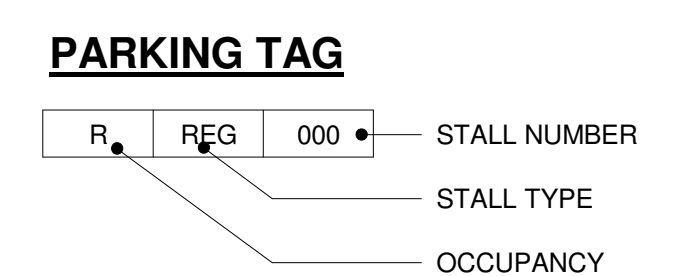
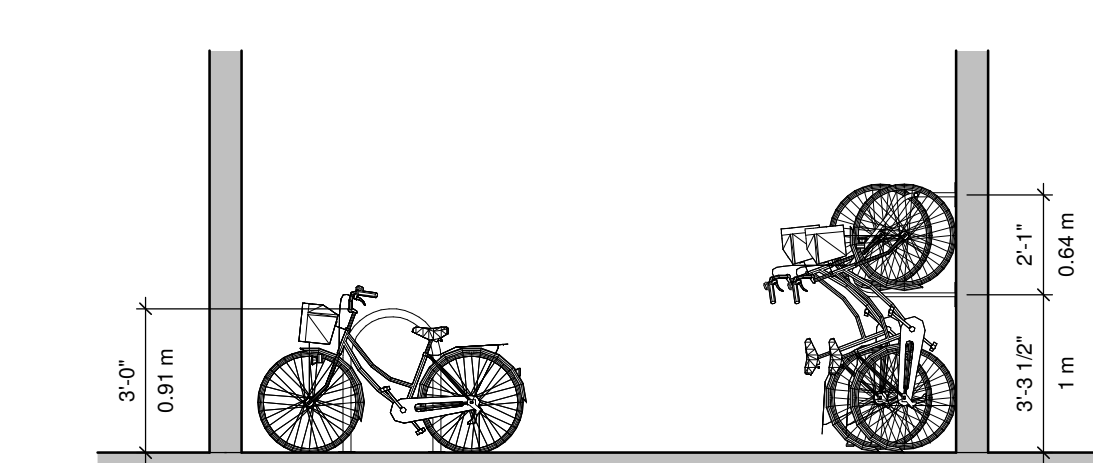
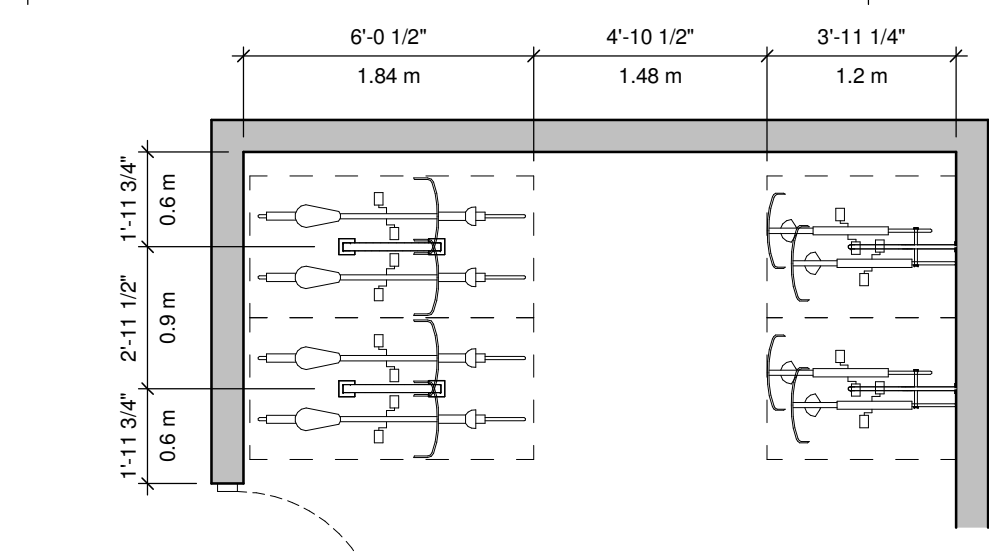
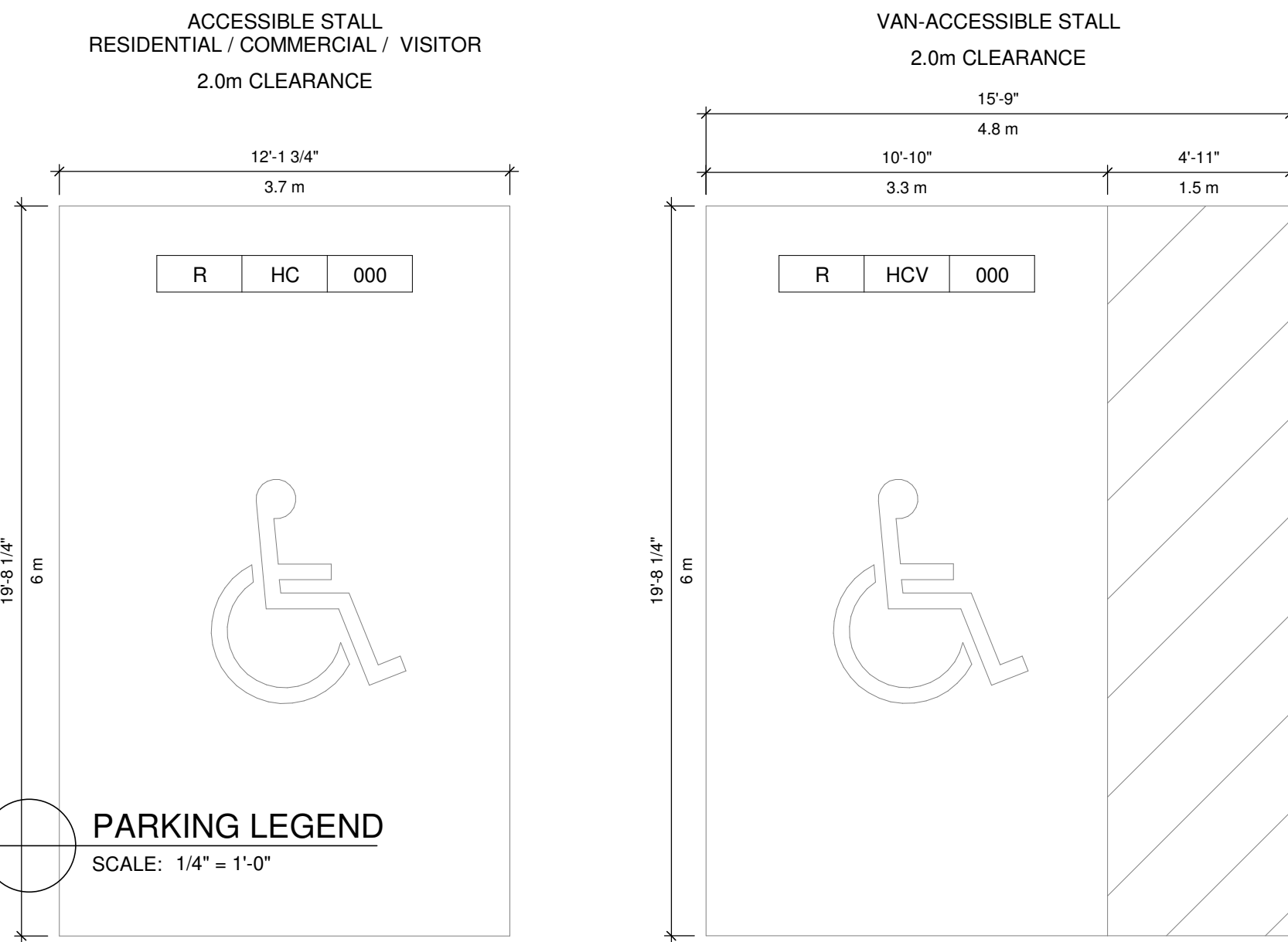
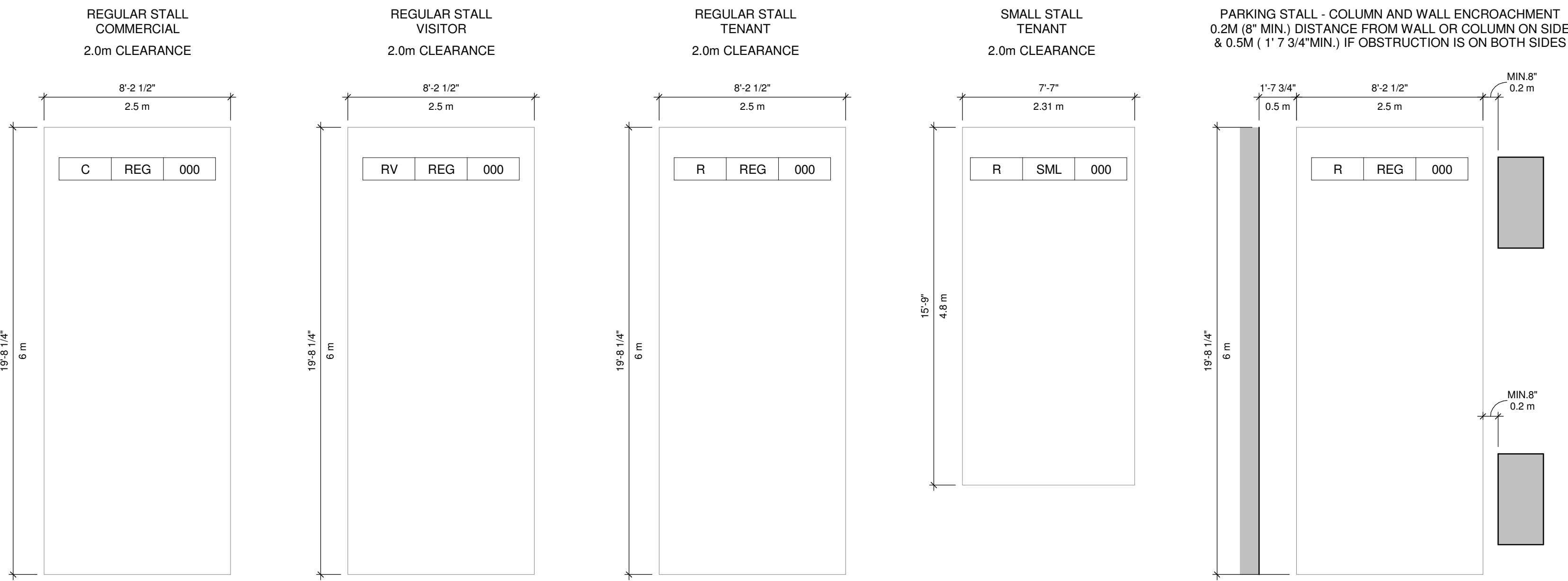

OCCUPANCY LEGEND

C	COMMERCIAL	REG	REGULAR
R	RESIDENTIAL	SML	SMALL VEHICLE
V	VISITOR	HC	HANDICAP
C/V	COMMERCIAL / VISITOR (SHARED)	HCV	HANDICAP VAN
RV	RESIDENTIAL VISITOR	L	LOADING
RT	RETAIL	T	TANDEM
EV	ELECTRIC VEHICLE		
CS	CAR SHARE		

BYLAW 8.2.16: WHERE A DEVELOPMENT CONSISTS OF A MIX OF USE CLASSES, THE TOTAL OFF-STREET PARKING REQUIREMENT SHALL BE THE SUM OF THE OFF-STREET PARKING REQUIREMENTS FOR EACH USE CLASS.

(A) NOTWITHSTANDING SECTION 8.2.16, IN MIXED-USE DEVELOPMENTS THE PARKING SPACES REQUIRED FOR OFFICES AND OTHER COMMERCIAL RELATED LAND USES CAN BE SHARED WITH THE RESIDENTIAL VISITOR PARKING REQUIREMENTS. PARKING SPACES MUST BE AVAILABLE FOR BOTH LAND USES (COMMERCIAL AND VISITOR) AT ALL TIMES.

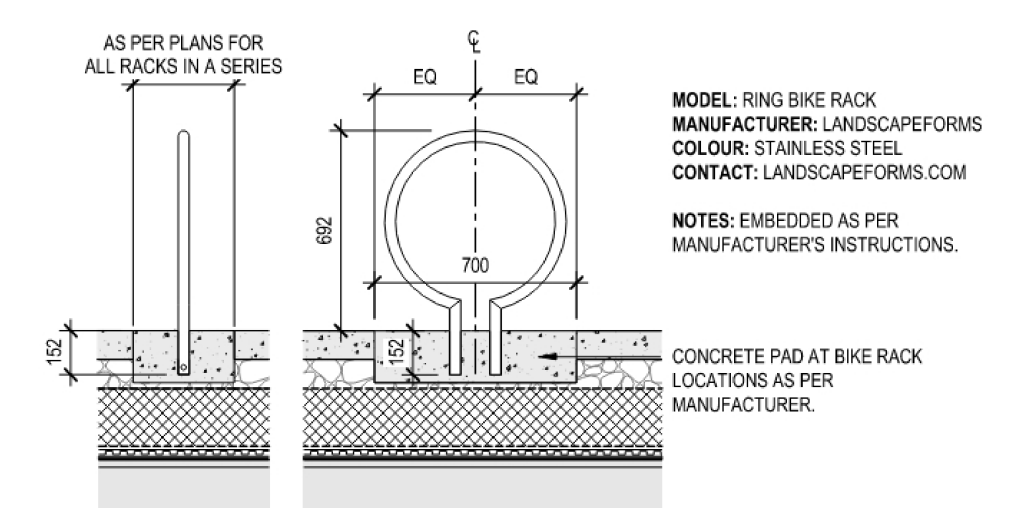

BYLAW 8.5.5: SHORT-TERM BICYCLE PARKING STANDARDS:

(A) SHORT-TERM BICYCLE PARKING MUST BE CONVENIENTLY LOCATED WITHIN 15 METRES OF ANY MAIN ENTRANCES (WHETHER INSIDE OR OUTSIDE OF THE BUILDING), A WELL-LIT AREA, CLEARLY VISIBLE TO VISITORS, AND SUBJECT TO CASUAL SURVEILLANCE BY OCCUPANTS OF THE BUILDING(S).

(B) SHORT-TERM BICYCLE PARKING SPACES SHALL BE PROVIDED IN A BICYCLE RACK THAT IS PERMANENTLY ANCHORED TO THE GROUND OR A WALL.

(C) DESIGN AND INSTALL SHORT-TERM BICYCLE PARKING TO THE MINIMUM DIMENSIONS SHOWN IN TABLE 8.5.1 MINIMUM DIMENSIONS FOR BICYCLE PARKING AND ILLUSTRATED IN FIGURE 8.5.1



WASTE COLLECTION CALCULATIONS

Retail collection:

Category	Space (m ²)	Total vol./wk (L)	Container size	Type of container	Proposed container quantity	Proposed collection frequency	At-grade staging required
Single-stream recycling (no O.C. or glass)*	525.13	677.25	96-gallon	Tote	5	1 x week	No - room at street level
Cardboard	525.13	1207.30	3-cubic yard	Front-load	1	1 x week	No - room at street level
Waste (including glass)	525.13	1183.07	4-cubic yard	Front-load	1	1 x week	No - room at street level

*Includes mixed containers and mixed papers

Residential rental collection:

Category	No. of units	Total vol./wk (L)	Container size	Type of container	Proposed container quantity	Proposed collection frequency	At-grade staging required
Single-stream recycling (no cardboard or glass)*	384	4844.9	96-gallon	Tote	18	2 x week	No - room at street level
Cardboard	384	3977.1	4-cubic yard	Front-load	2	2 x week	No - room at street level
Waste	384	9993.5	3-cubic yard	Vertical compactor	2	2 x week	No - room at street level

*Includes mixed containers and mixed papers

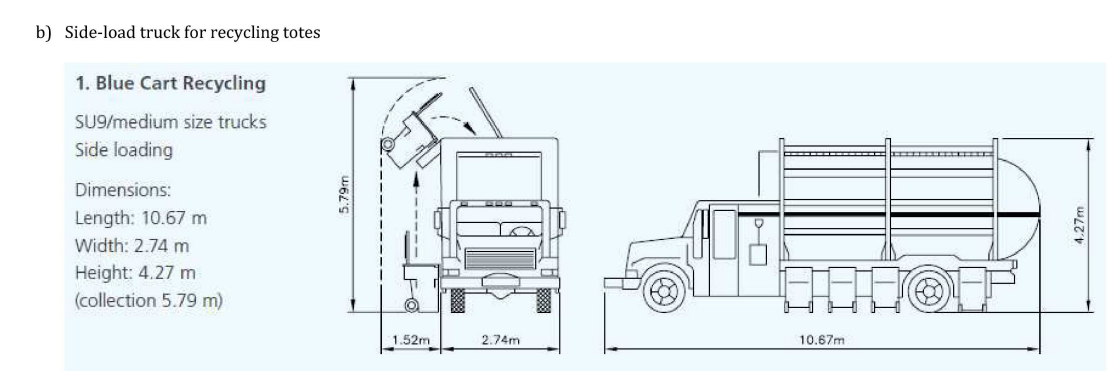
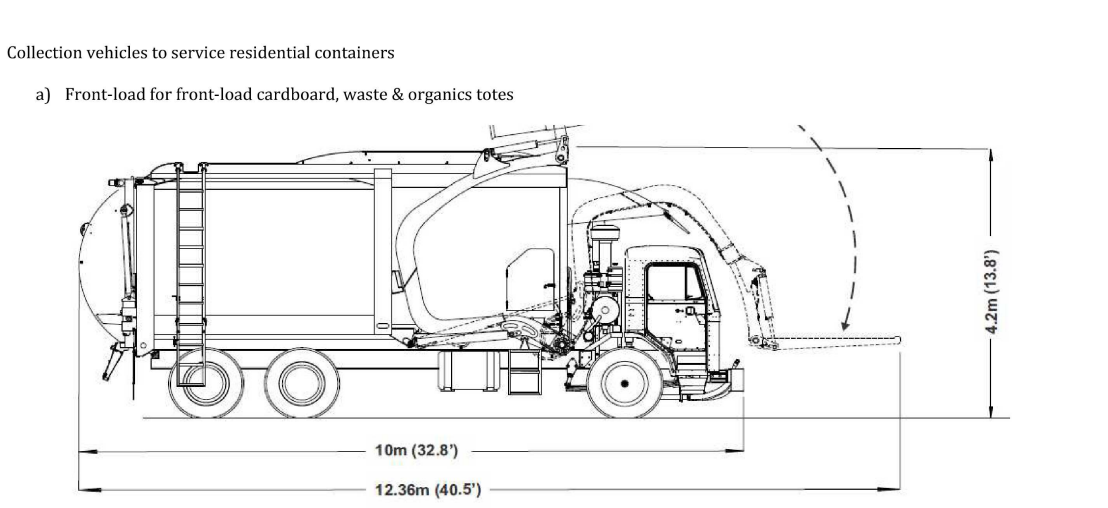
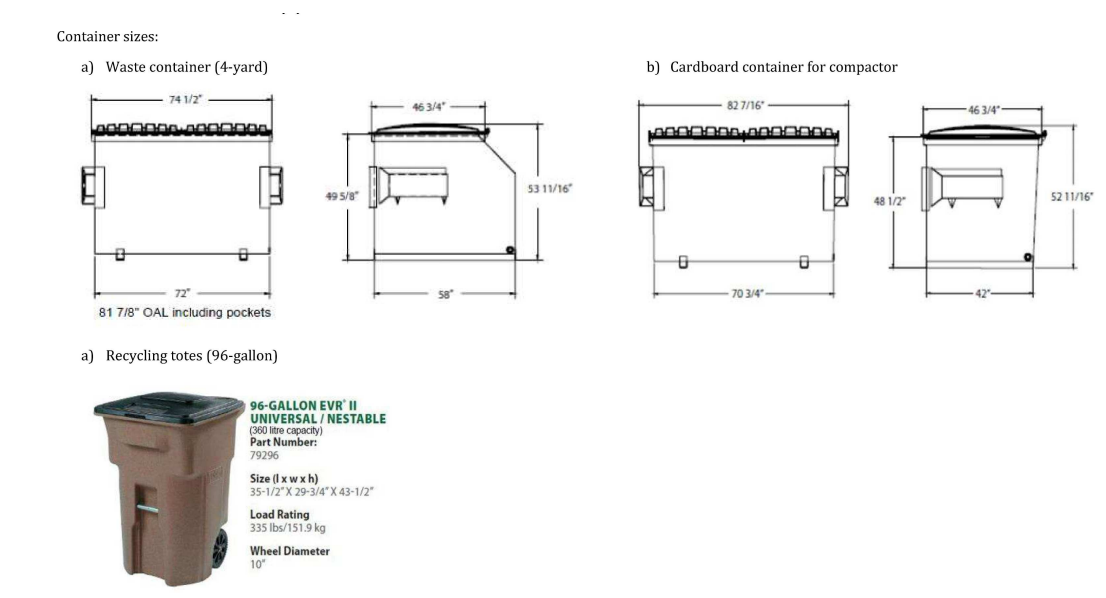

Bike Wash Station

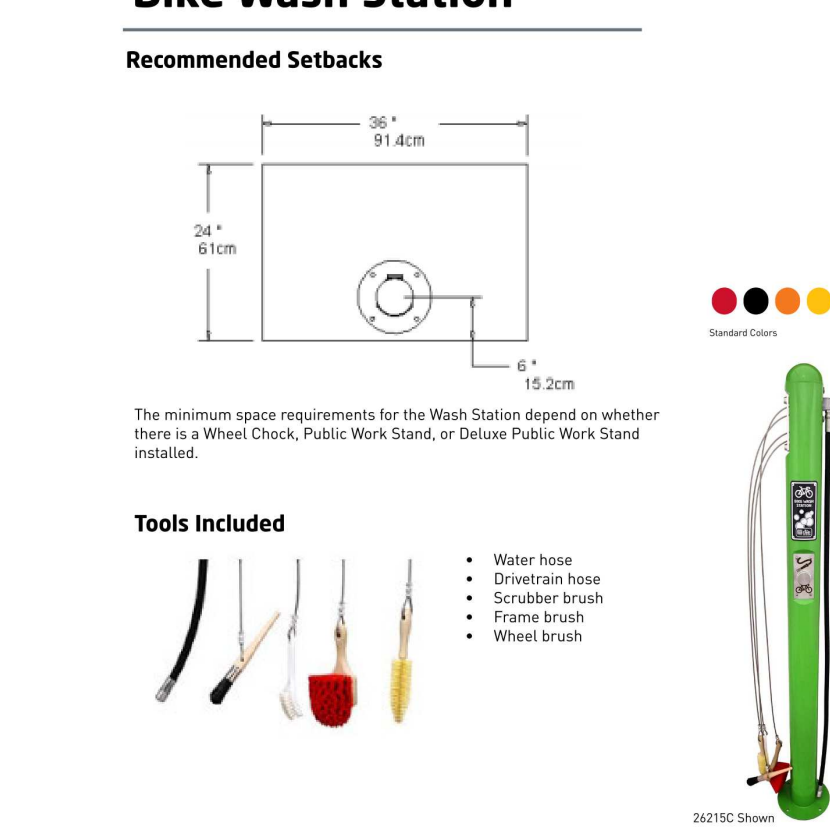

Product Specifications

- Includes vandal-resistant hose and nozzle with stainless steel fittings
- HYLC High Velocity Low Consumption nozzle optimized for strong cleaning power without damaging bicycle bearings while also minimizing water usage
- Vandal-proof auto shut off water valve prevents wasted water
- Cleaning brushes attached to braided stainless steel cable to prevent theft
- Requires municipal water and sanitary drain or dry well hookup (check local codes)
- System is compliant with ADA, EPA, and Public Law 111-380 (No Lead requirements)

Public Work Stand

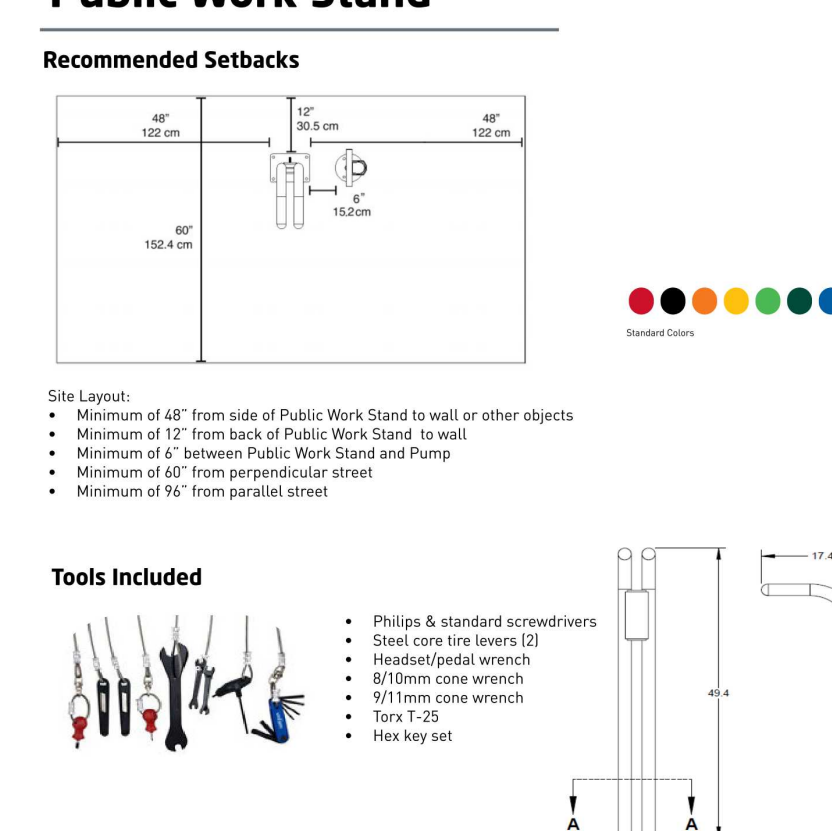

Product Specifications

- Universal bike mounting - hang by seat or top tube
- New common bicycle tools tethered by stainless steel aircraft cable
- Unique beam design eliminates possibility of locking a bike to the station
- ADA-compliant design
- QR code link to maintenance instructions for viewing from smart phone
- Installation hardware included



SCHEDULE A

This forms part of application
DP24-0027

Planner Initials: TA

City of Kelowna
COMMUNITY PLANNING

CLIENT: MISSION GROUP

1631 Dickson Ave, 10th Floor, Kelowna, BC V1Y 0B5

COPYRIGHT

This drawing has been prepared solely for the intended use, thus any reproduction or distribution for any purpose other than authorized by Arcadis is forbidden. Written dimensions shall have precedence over scaled dimensions. Contractors shall verify and be responsible for all dimensions and conditions on the job, and Arcadis shall be informed of any variations from the dimensions and conditions shown on the drawing. Shop drawings shall be submitted to Arcadis for general performance before proceeding with fabrication.

ISSUES

No.	DESCRIPTION	DATE
A	DEVELOPMENT PERMIT	31st Jan. 2024
B	DEVELOPMENT PERMIT AMENDMENT	18th June 2024
C	TRS RESPONSE #1	15th Oct 2024

Arcadis Architects (Canada) Inc.
formerly IBI Group Architects (Canada) Inc.

CONSULTANTS

KEYPLAN

SEAL

2024-10-17

PRIME CONSULTANT

ARCADIS

1353 Ellis Street - Suite 202
Kelowna BC V1Y 1Z9 Canada
tel 250 980 3432
www.arcadis.com

PROJECT: 1355 St Paul
1355 St Paul St, Kelowna, BC V1Y 2E1

PROJECT NO: 141150

DRAWN BY: TL

CHECKED BY: GM

PROJECT MGR: GM

APPROVED BY: LM

SHEET TITLE: CITY OF KELOWNA REQUIREMENTS

SHEET NUMBER: DP0.09

ISSUE: C

SCHEDULE A

This forms part of application
DP24-0027

Planner Initials TA



Parking Schedule - Overall

Accessible Stall	6
Regular Stall	181
Small Stall	134
Van Accessible Stall	2
Total Parking Stalls	323

Parking Schedule - Level 01

Regular Stall	23
Parking Stalls	23

Bike Parking - Overall

Floor Mounted - Bike Rack	262
Wall Mounted - Bike Rack	262
Bike Stalls	524

Bike Parking - Level 01

Floor Mounted - Bike Rack	152
Wall Mounted - Bike Rack	218
Bike Stalls	370

CLIENT
MISSION GROUP
1631 Dickson Ave, 10th Floor,
Kelowna, BC V1Y 0B5

COPYRIGHT
This drawing has been prepared solely for the intended use, thus any reproduction or distribution for any purpose other than authorized by Arcadis is forbidden. Written dimensions shall have precedence over scaled dimensions. Contractors shall verify and be responsible for all dimensions and conditions on the job, and Arcadis shall be informed of any variations from the dimensions and conditions shown on the drawing. Shop drawings shall be submitted to Arcadis for general performance before proceeding with fabrication.

Arcadis Architects (Canada) Inc.
formerly IBI Group Architects (Canada) Inc.

ISSUES

No.	DESCRIPTION	DATE
A	DEVELOPMENT PERMIT	31st Jan. 2024
B	DEVELOPMENT PERMIT AMENDMENT	18th June 2024
C	TRS RESPONSE #1	15th Oct 2024

CONSULTANTS

KEYPLAN

SEAL



2024-10-17

PRIME CONSULTANT
ARCADIS

1353 Ellis Street - Suite 202
Kelowna BC V1Y 1Z9 Canada
tel 250 980 3432
www.arcadis.com

PROJECT
1355 St Paul
1355 St Paul St,
Kelowna, BC
V1Y 2E1

PROJECT NO:
141150
DRAWN BY: TL
PROJECT MGR: GM
CHECKED BY: GM
APPROVED BY: LM

SHEET TITLE
MAIN FLOOR FLOOR PLAN

SHEET NUMBER
DP1.01
ISSUE
C

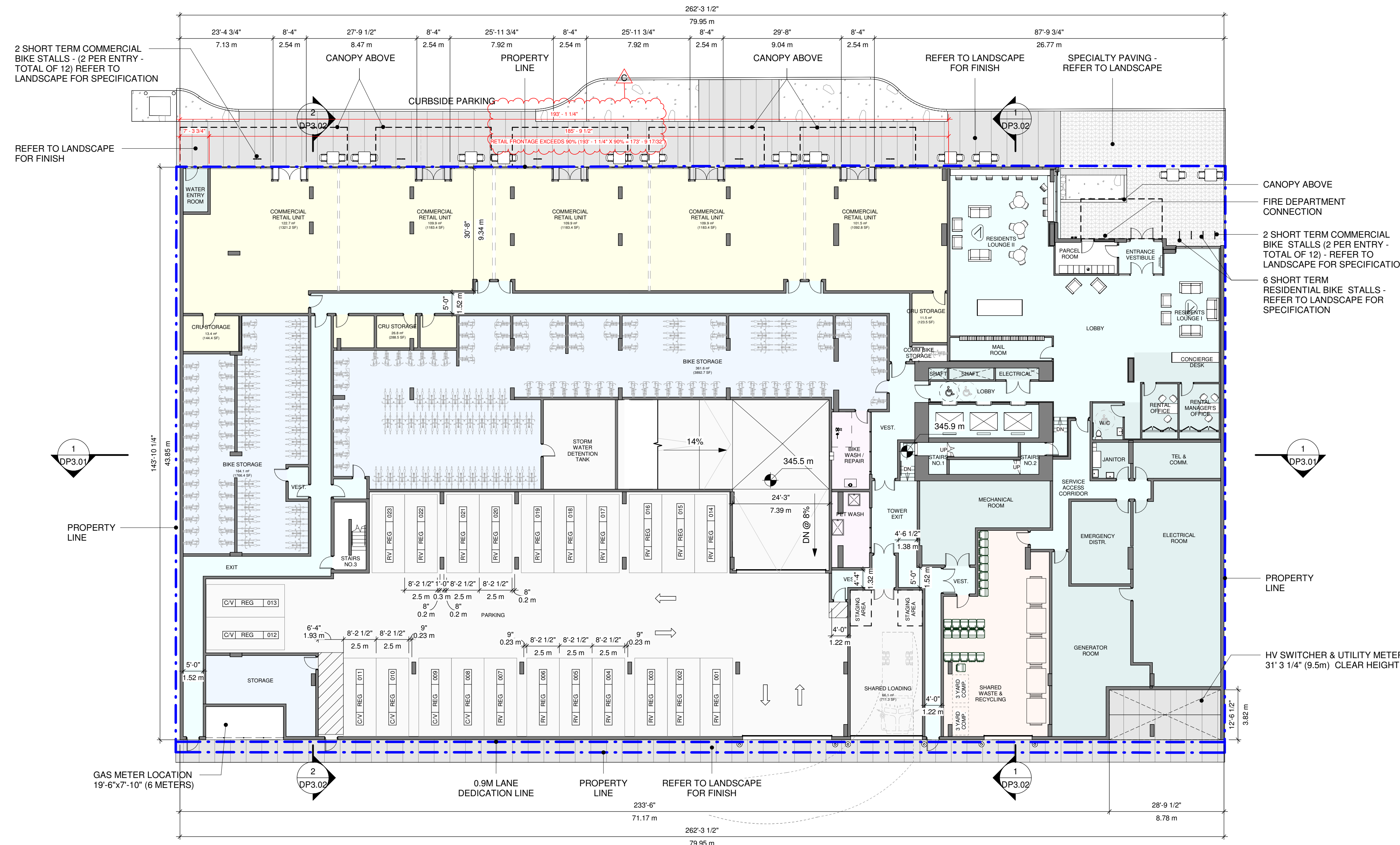

1 MAIN FLOOR PLAN
DP1.01 SCALE: 1/16" = 1'-0"

SCHEDULE A
 This forms part of application
 # DP24-0027
 Planner Initials TA
 City of Kelowna
 COMMUNITY PLANNING

CLIENT
MISSION GROUP
 1631 Dickson Ave, 10th Floor,
 Kelowna, BC V1Y 0B5

COPYRIGHT
 This drawing has been prepared solely for the intended use, thus any reproduction or distribution for any purpose other than authorized by Arcadis is forbidden. Written dimensions shall have precedence over scaled dimensions. Contractors shall verify and be responsible for all dimensions and conditions on the job, and Arcadis shall be informed of any variations from the dimensions and conditions shown on the drawing. Shop drawings shall be submitted to Arcadis for general performance before proceeding with fabrication.

Arcadis Architects (Canada) Inc.
 formerly IBI Group Architects (Canada) Inc.

ISSUES

No.	DESCRIPTION	DATE
A	DEVELOPMENT PERMIT	31st Jan. 2024
B	DEVELOPMENT PERMIT AMENDMENT	18th June 2024
C	TRS RESPONSE #1	15th Oct 2024

CONSULTANTS

KEYPLAN

SEAL



2024-11-05

PRIME CONSULTANT
ARCADIS
 1353 Ellis Street - Suite 202
 Kelowna BC V1Y 1Z9 Canada
 tel 250 980 3432
 www.arcadis.com

PROJECT
1355 St Paul
 1355 St Paul St,
 Kelowna, BC
 V1Y 2E1

PROJECT NO:
 141150
 DRAWN BY: TL
 PROJECT MGR: GM
 CHECKED BY: GM
 APPROVED BY: LM

SHEET TITLE
LEVEL P4 & 05 FLOOR PLAN

SHEET NUMBER
DP1.03
 ISSUE
C

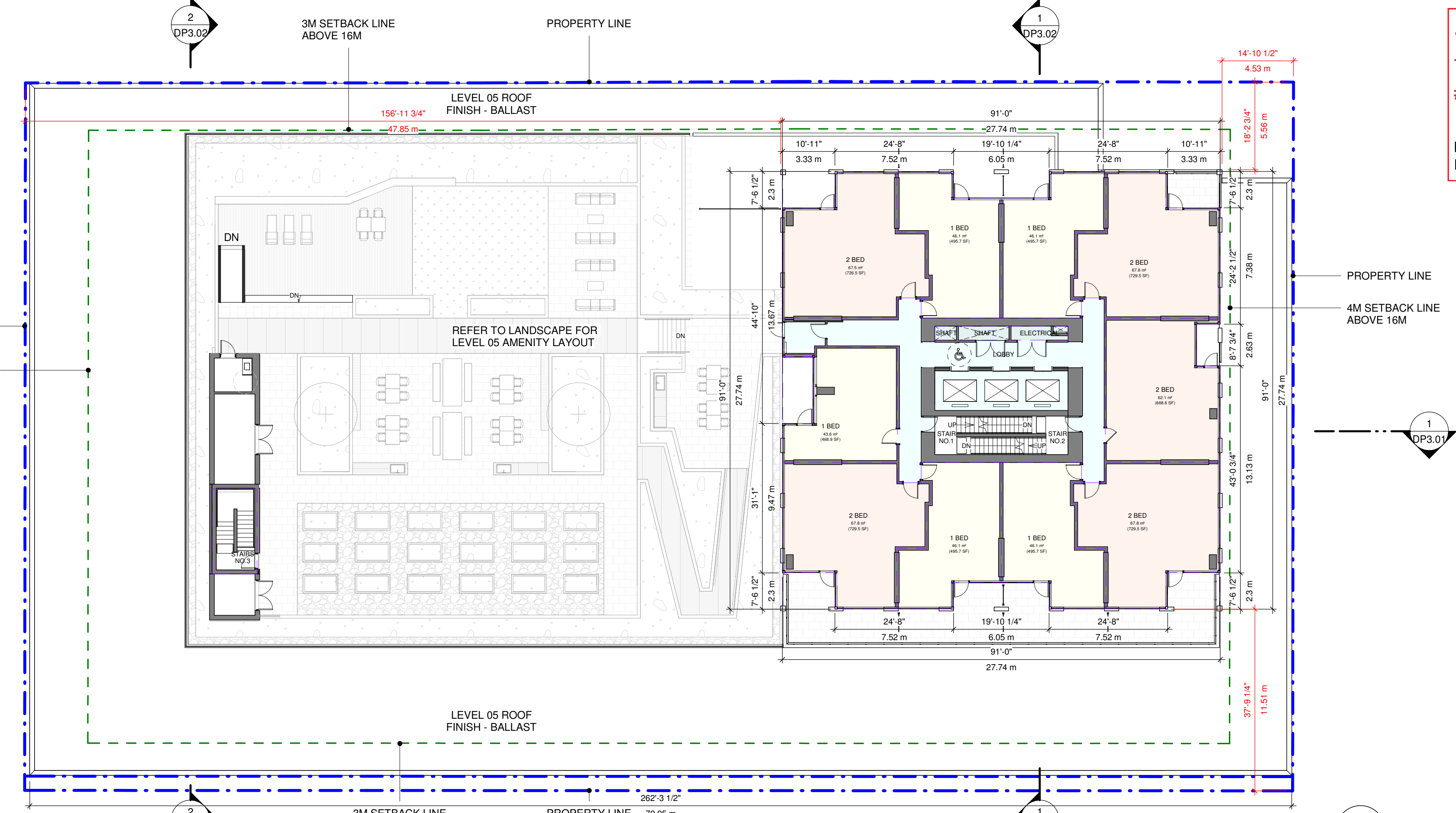

Parking Schedule - Level P4

Accessible Stall	2
Regular Stall	54
Small Stall	45
Parking Stalls	101

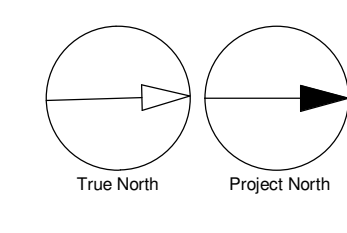
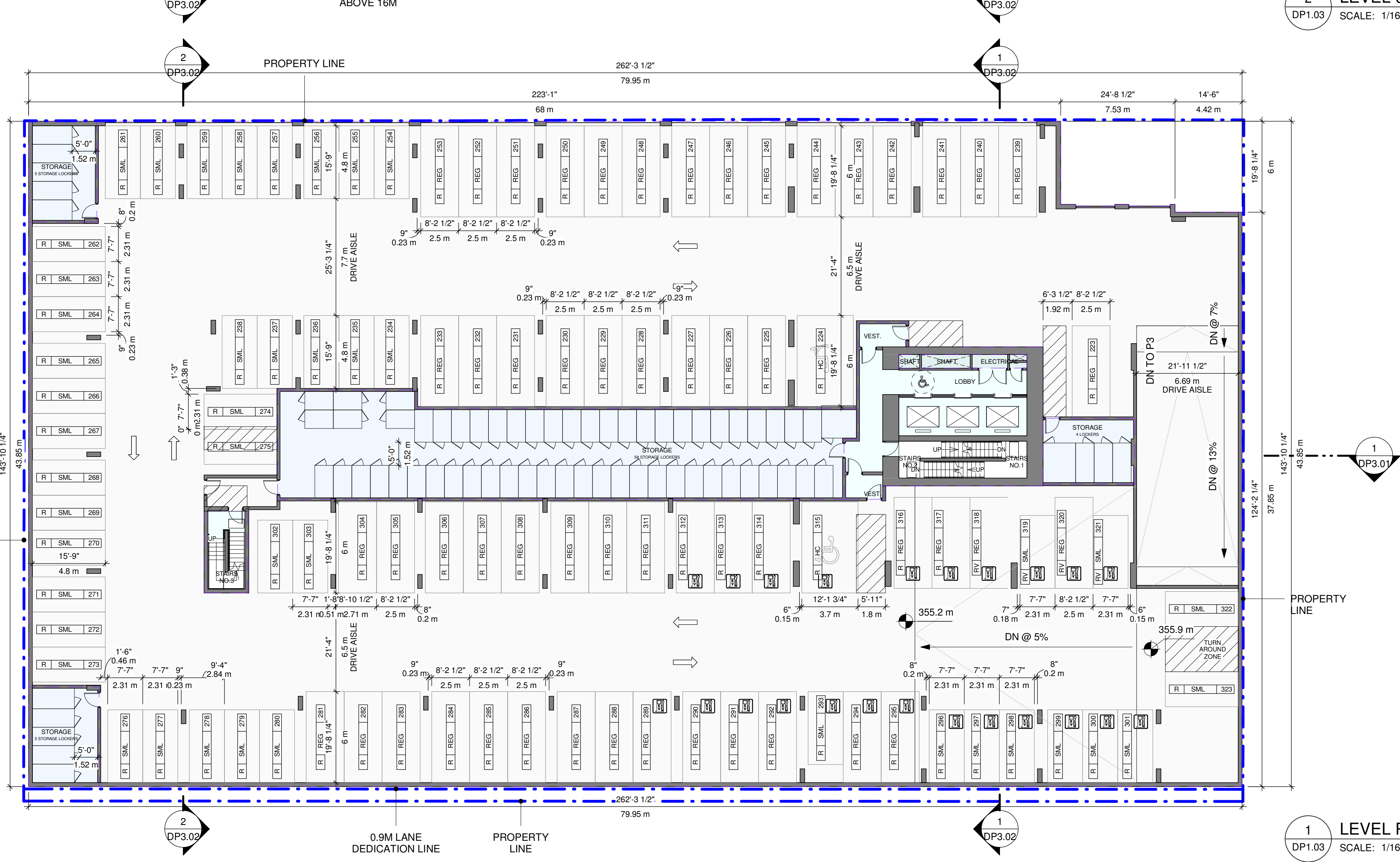

11/15/2024 12:33:40 PM

SCHEDULE A
 This forms part of application
 # DP24-0027

Planner Initials **TA**

City of Kelowna
 COMMUNITY PLANNING

CLIENT
MISSION GROUP
 1631 Dickson Ave, 10th Floor,
 Kelowna, BC V1Y 0B5

COPYRIGHT
 This drawing has been prepared solely for the intended use, thus any reproduction or distribution for any purpose other than authorized by Arcadis is forbidden. Written dimensions shall have precedence over scaled dimensions. Contractors shall verify and be responsible for all dimensions and conditions on the job, and Arcadis shall be informed of any variations from the dimensions and conditions shown on the drawing. Shop drawings shall be submitted to Arcadis for general performance before proceeding with fabrication.

Arcadis Architects (Canada) Inc.
 formerly IBI Group Architects (Canada) Inc.

ISSUES

No.	DESCRIPTION	DATE
A	DEVELOPMENT PERMIT	31st Jan. 2024
B	DEVELOPMENT PERMIT AMENDMENT	18th June 2024
C	TRS RESPONSE #1	15th Oct 2024

CONSULTANTS

KEYPLAN

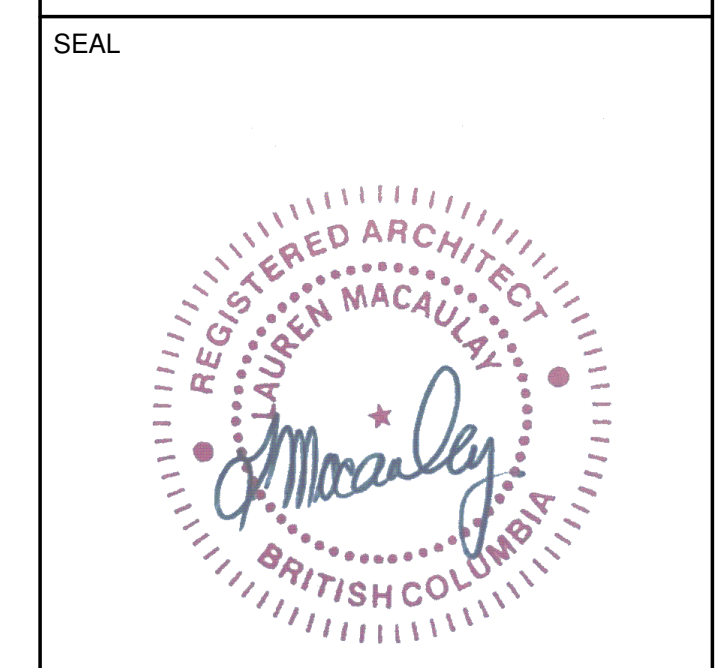

2024-11-05

PRIME CONSULTANT
ARCADIS
 1353 Ellis Street - Suite 202
 Kelowna BC V1Y 1Z9 Canada
 tel 250 980 3432
 www.arcadis.com

PROJECT
1355 St Paul
 1355 St Paul St,
 Kelowna, BC
 V1Y 2E1

PROJECT NO:
 141150
 DRAWN BY: **TL** CHECKED BY: **GM**
 PROJECT MGR: **GM** APPROVED BY: **LM**

SHEET TITLE
LEVEL 06-39 & 40 FLOOR PLAN

SHEET NUMBER **DP1.04** ISSUE **C**

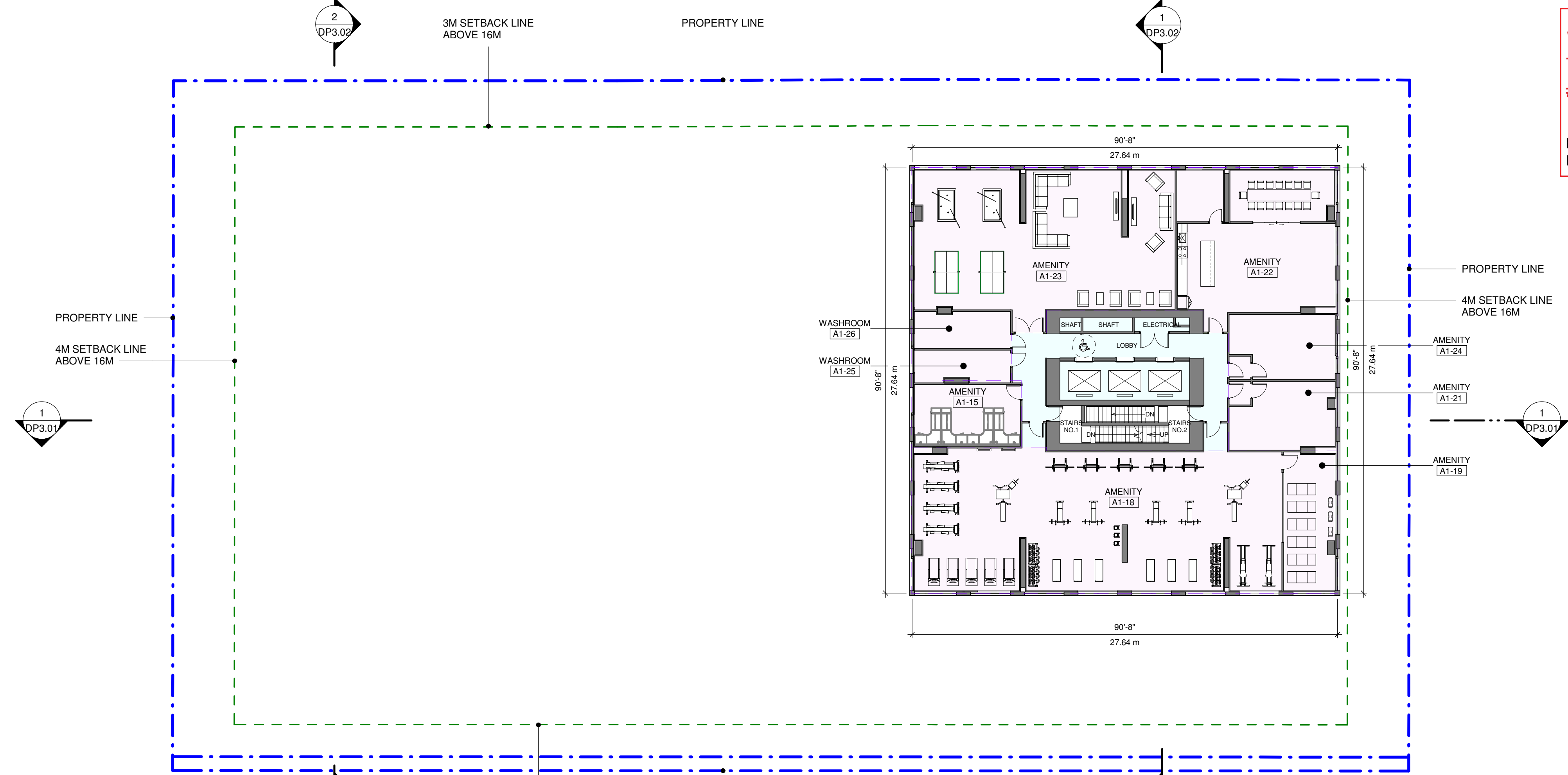

2 LEVEL 40 FLOOR PLAN
 DP1.04 SCALE: 1/16" = 1'-0"

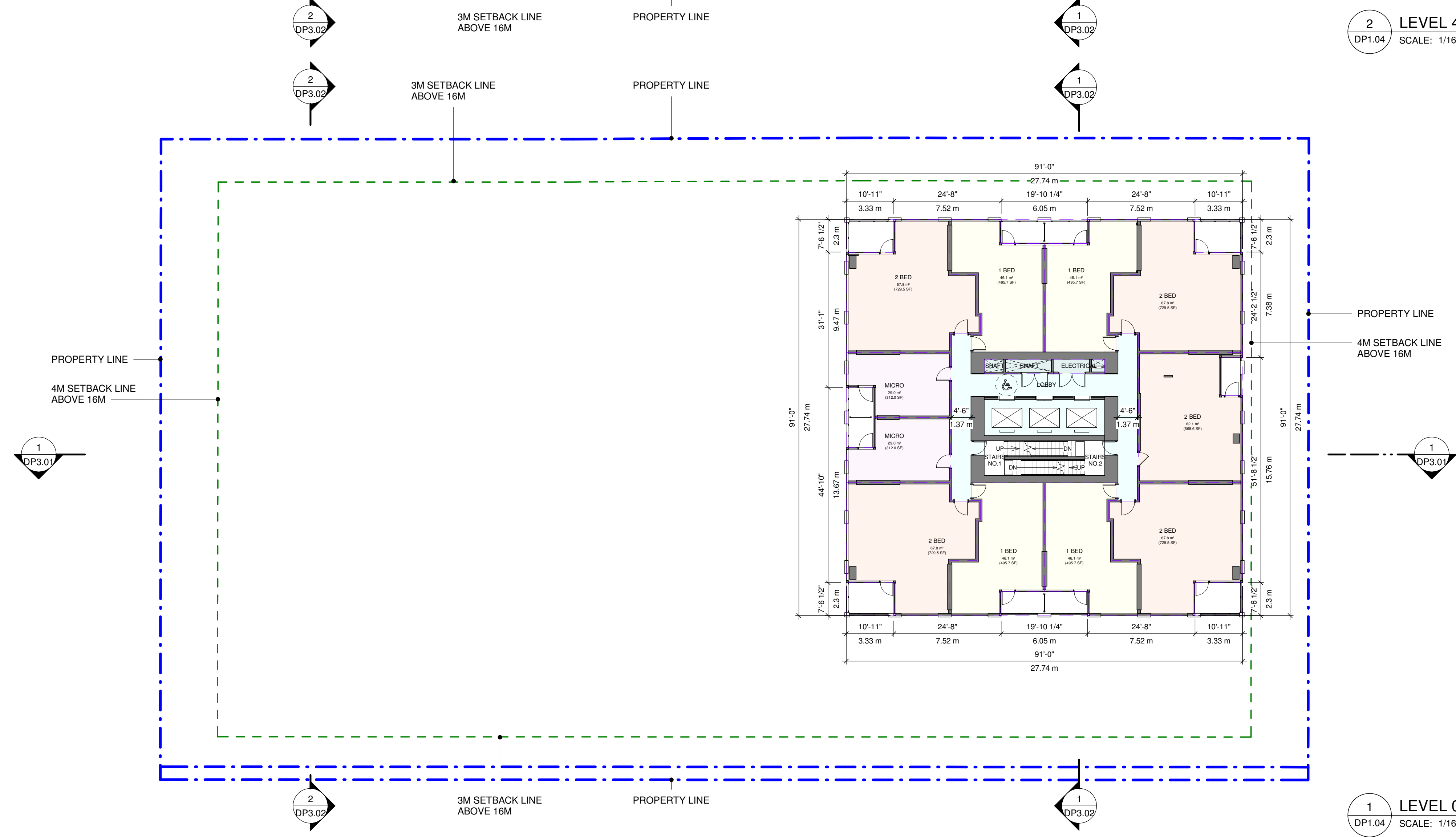

1 LEVEL 06-39 FLOOR PLAN
 DP1.04 SCALE: 1/16" = 1'-0"

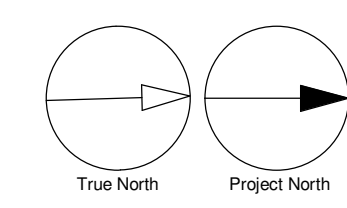

Autodesk Docs/141150 - 1355 St Paul/141150-1355_ST_PAUL_A_PD0221V 1/11