

Neighbour Consultation Form (Council Policy No.367)



A summary of neighborhood consultation efforts, feedback and response must be provided to City staff, identifying how the efforts meet the objectives of this Policy. This form must be filled out and submitted to the File Manager a minimum of 20 days prior to initial consideration by Council.

I, Jeff Nishimura, the applicant for Application No. Z24-0026 & DVP24-0111

for rezoning a property from MF3 to VC1r with 2 variances.

(brief description of proposal)

at 305 Drysdale Boulevard have conducted the required neighbour
(address)

consultation in accordance with Council Policy No. 367.

- My parcel is located **outside** of the Permanent Growth Boundary and I have consulted all owners & occupants within a 300m radius
- My parcel is located **inside** of the Permanent Growth Boundary and I have consulted all owners & occupants within a 50m radius

I have consulted property owners and occupants by doing the following: Door knocking and

leaving notification letters in the mailbox with the owner/occupant

or reception with the exception of 310 Glen Park and 340 Valley Road
where emails were sent to the owners due to restricted access.

Please initial the following to confirm it has been included as part of the neighbour consultation:

- JN Location of the proposal;
- JN Detailed description of the proposal, including the specific changes proposed;
- JN Visual rendering and/or site plan of the proposal;
- JN Contact information for the applicant or authorized agent;
- JN Contact information for the appropriate City department;
- JN Identification of available methods for feedback.

Please return this form, along with any feedback, comments, or signatures to the File Manager **20 days prior to the anticipated initial consideration by Council date**. On the back of this form please list those addresses that were consulted.

ATTACHMENT <u> A </u>	
This forms part of application # <u>Z24-0026</u>	
Planner Initials	<u>JI</u>
 City of Kelowna DEVELOPMENT PLANNING	

City of Kelowna
1435 Water Street
Kelowna, BC V1Y 1J4
TEL 250 469-8600
FAX 250 862-3330
kelowna.ca

Address	Spoke with Owner & Occupant	Left Package with Owner & Occupant	Date
293 Drysdale Blvd		X	15-Aug
297 Drysdale Blvd		X	15-Aug
298 Drysdale Blvd		X	15-Aug
305 Drysdale Blvd		X	15-Aug
325 Drysdale Blvd	X	X	15-Aug
305 Glen Park Dr		X	15-Aug
310 Glen Park Dr		X	15-Aug
295 Marigold Rd		X	15-Aug
340 Valley Rd		X	15-Aug
300 Drysdale Blvd		X	15-Aug
307 Glen Park Dr		X	15-Aug
1 - 300 Drysdale Blvd		X	15-Aug
2 - 300 Drysdale Blvd		X	15-Aug
3 - 300 Drysdale Blvd		X	15-Aug
4 - 300 Drysdale Blvd		X	15-Aug
5 - 300 Drysdale Blvd		X	15-Aug
6 - 300 Drysdale Blvd		X	15-Aug
7 - 300 Drysdale Blvd		X	15-Aug
8 - 300 Drysdale Blvd		X	15-Aug
9 - 300 Drysdale Blvd		X	15-Aug
10 - 300 Drysdale Blvd		X	15-Aug
11 - 300 Drysdale Blvd		X	15-Aug
12 - 300 Drysdale Blvd		X	15-Aug
13 - 300 Drysdale Blvd		X	15-Aug
14 - 300 Drysdale Blvd		X	15-Aug
15 - 300 Drysdale Blvd		X	15-Aug
16 - 300 Drysdale Blvd		X	15-Aug
17 - 300 Drysdale Blvd		X	15-Aug
18 - 300 Drysdale Blvd		X	15-Aug
19 - 300 Drysdale Blvd		X	15-Aug
20 - 300 Drysdale Blvd		X	15-Aug
21 - 300 Drysdale Blvd		X	15-Aug
22 - 300 Drysdale Blvd		X	15-Aug
23 - 300 Drysdale Blvd		X	15-Aug
24 - 300 Drysdale Blvd		X	15-Aug
25 - 300 Drysdale Blvd		X	15-Aug
26 - 300 Drysdale Blvd		X	15-Aug
27 - 300 Drysdale Blvd		X	15-Aug
28 - 300 Drysdale Blvd		X	15-Aug
29 - 300 Drysdale Blvd		X	15-Aug
30 - 300 Drysdale Blvd		X	15-Aug
31 - 300 Drysdale Blvd		X	15-Aug
32 - 300 Drysdale Blvd		X	15-Aug

ATTACHMENT A

This forms part of application
Z24-0026

Planner Initials



City of
Kelowna
DEVELOPMENT PLANNING

33 - 300 Drysdale Blvd	X	15-Aug
34 - 300 Drysdale Blvd	X	15-Aug
35 - 300 Drysdale Blvd	X	15-Aug
36 - 300 Drysdale Blvd	X	15-Aug
37 - 300 Drysdale Blvd	X	15-Aug
38 - 300 Drysdale Blvd	X	15-Aug
39 - 300 Drysdale Blvd	X	15-Aug
40 - 300 Drysdale Blvd	X	15-Aug
41 - 300 Drysdale Blvd	X	15-Aug
42 - 300 Drysdale Blvd	X	15-Aug
43 - 300 Drysdale Blvd	X	15-Aug
44 - 300 Drysdale Blvd	X	15-Aug
45 - 300 Drysdale Blvd	X	15-Aug
46 - 300 Drysdale Blvd	X	15-Aug
47 - 300 Drysdale Blvd	X	15-Aug
48 - 300 Drysdale Blvd	X	15-Aug
49 - 300 Drysdale Blvd	X	15-Aug
50 - 300 Drysdale Blvd	X	15-Aug
51 - 300 Drysdale Blvd	X	15-Aug
52 - 300 Drysdale Blvd	X	15-Aug
1 - 307 Glen Park Dr	X	15-Aug
2 - 307 Glen Park Dr	X	15-Aug
3 - 307 Glen Park Dr	X	15-Aug
4 - 307 Glen Park Dr	X	15-Aug
5 - 307 Glen Park Dr	X	15-Aug
6 - 307 Glen Park Dr	X	15-Aug
7 - 307 Glen Park Dr	X	15-Aug
8 - 307 Glen Park Dr	X	15-Aug
9 - 307 Glen Park Dr	X	15-Aug
10 - 307 Glen Park Dr	X	15-Aug
11 - 307 Glen Park Dr	X	15-Aug
12 - 307 Glen Park Dr	X	15-Aug
13 - 307 Glen Park Dr	X	15-Aug
14 - 307 Glen Park Dr	X	15-Aug
15 - 307 Glen Park Dr	X	15-Aug
16 - 307 Glen Park Dr	X	15-Aug
17 - 307 Glen Park Dr	X	15-Aug
18 - 307 Glen Park Dr	X	15-Aug
19 - 307 Glen Park Dr	X	15-Aug
20 - 307 Glen Park Dr	X	15-Aug
21 - 307 Glen Park Dr	X	15-Aug
22 - 307 Glen Park Dr	X	15-Aug
23 - 307 Glen Park Dr	X	15-Aug
24 - 307 Glen Park Dr	X	15-Aug
25 - 307 Glen Park Dr	X	15-Aug
26 - 307 Glen Park Dr	X	15-Aug
27 - 307 Glen Park Dr	X	15-Aug

ATTACHMENT		A
This forms part of application		
# Z24-0026		
Planner Initials	Jl	 City of Kelowna <small>DEVELOPMENT PLANNING</small>

28 - 307 Glen Park Dr	X	15-Aug
29 - 307 Glen Park Dr	X	15-Aug
30 - 307 Glen Park Dr	X	15-Aug
31 - 307 Glen Park Dr	X	15-Aug
32 - 307 Glen Park Dr	X	15-Aug
33 - 307 Glen Park Dr	X	15-Aug
34 - 307 Glen Park Dr	X	15-Aug
35 - 307 Glen Park Dr	X	15-Aug
36 - 307 Glen Park Dr	X	15-Aug
37 - 307 Glen Park Dr	X	15-Aug
38 - 307 Glen Park Dr	X	15-Aug
39 - 307 Glen Park Dr	X	15-Aug
40 - 307 Glen Park Dr	X	15-Aug
41 - 307 Glen Park Dr	X	15-Aug
42 - 307 Glen Park Dr	X	15-Aug
43 - 307 Glen Park Dr	X	15-Aug
44 - 307 Glen Park Dr	X	15-Aug
45 - 307 Glen Park Dr	X	15-Aug
46 - 307 Glen Park Dr	X	15-Aug
47 - 307 Glen Park Dr	X	15-Aug
48 - 307 Glen Park Dr	X	15-Aug
49 - 307 Glen Park Dr	X	15-Aug
50 - 307 Glen Park Dr	X	15-Aug
51 - 307 Glen Park Dr	X	15-Aug
52 - 307 Glen Park Dr	X	15-Aug
1 - 310 Glen Park Dr		
2 - 310 Glen Park Dr		
3 - 310 Glen Park Dr		
4 - 310 Glen Park Dr		
5 - 310 Glen Park Dr		
6 - 310 Glen Park Dr		
7 - 310 Glen Park Dr		
8 - 310 Glen Park Dr		
9 - 310 Glen Park Dr		
10 - 310 Glen Park Dr		
11 - 310 Glen Park Dr		
12 - 310 Glen Park Dr		
13 - 310 Glen Park Dr		
14 - 310 Glen Park Dr		
15 - 310 Glen Park Dr		
16 - 310 Glen Park Dr		
17 - 310 Glen Park Dr		
18 - 310 Glen Park Dr		
19 - 310 Glen Park Dr		
20 - 310 Glen Park Dr		
21 - 310 Glen Park Dr		
22 - 310 Glen Park Dr		

ATTACHMENT **A**

This forms part of application
Z24-0026

Planner Initials **JJ**



City of **Kelowna**
DEVELOPMENT PLANNING

- 23 - 310 Glen Park Dr
- 24 - 310 Glen Park Dr
- 25 - 310 Glen Park Dr
- 26 - 310 Glen Park Dr
- 27 - 310 Glen Park Dr
- 28 - 310 Glen Park Dr
- 29 - 310 Glen Park Dr
- 30 - 310 Glen Park Dr
- 31 - 310 Glen Park Dr
- 32 - 310 Glen Park Dr
- 33 - 310 Glen Park Dr

ATTACHMENT **A**

This forms part of application
Z24-0026

Planner Initials

City of **Kelowna**
DEVELOPMENT PLANNING



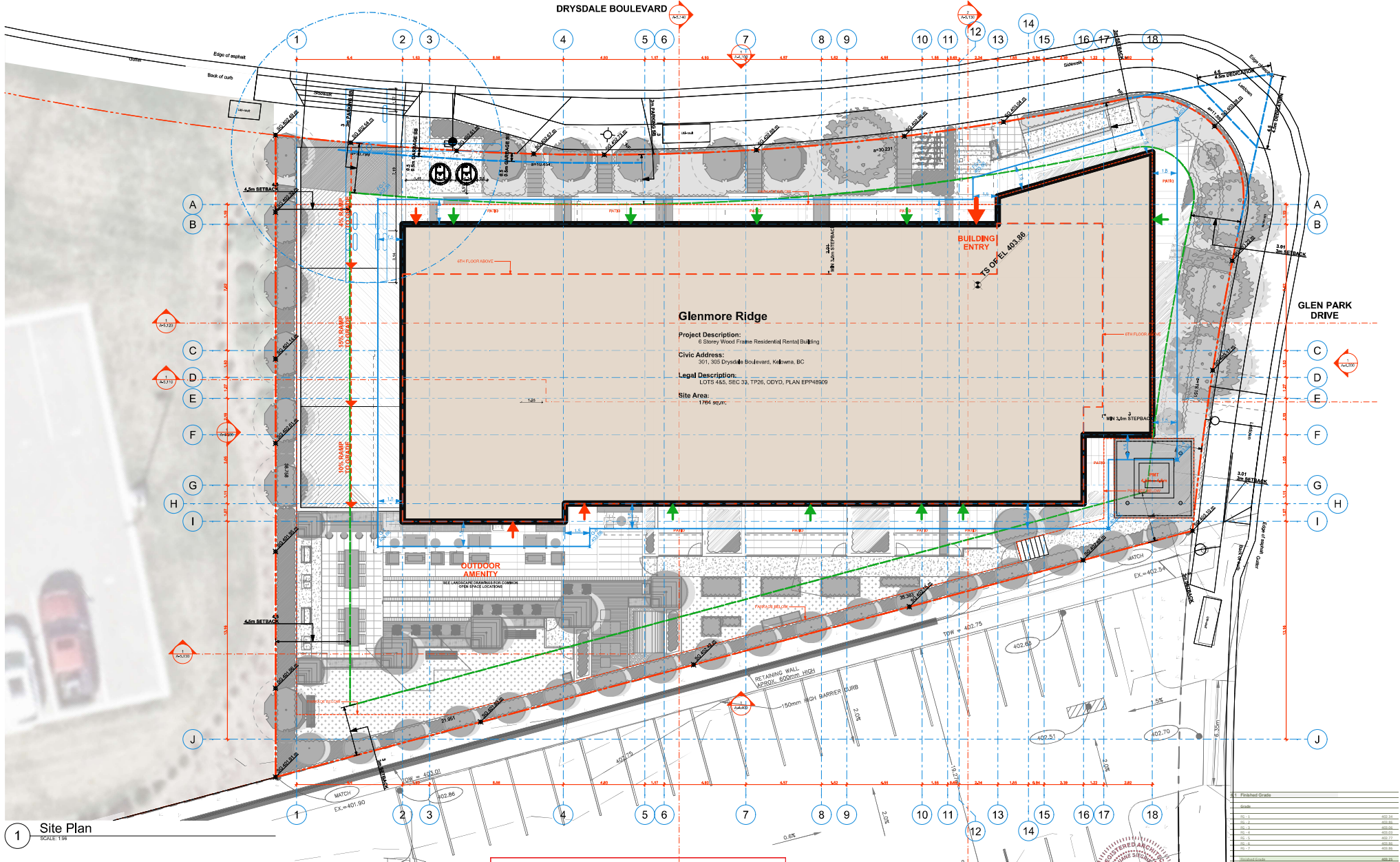

SIEGRIST

ATTACHMENT B

This forms part of application
 # Z24-0026

Planner Initials **JJ**

City of Kelowna
 DEVELOPMENT PLANNING



Site Plan
 011
 June 7, 2024
 Issue 02 - RZ DP Application

A-1.200