

Attachment 6 –  
DeHart Park

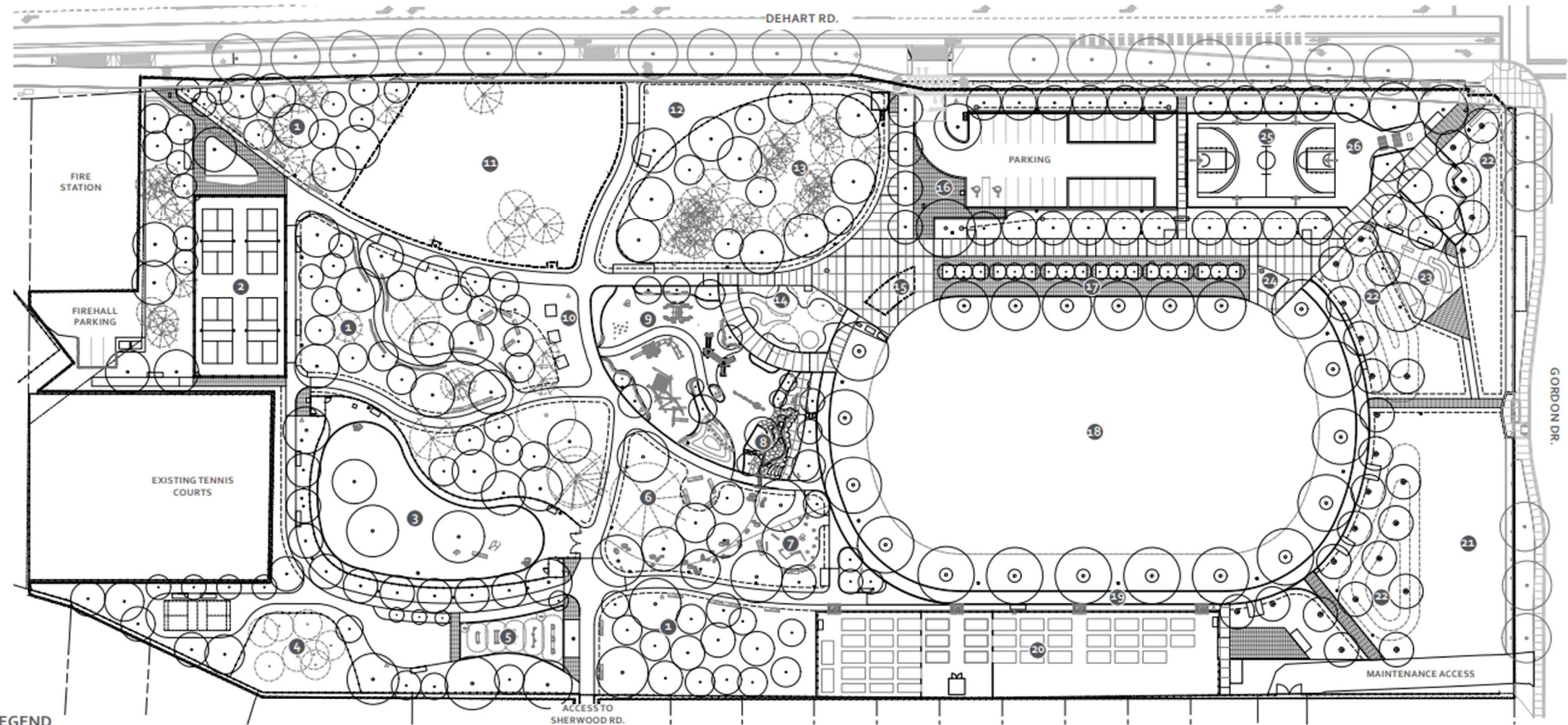

LEGEND

- 1 Ecological Enhancement Area  
*Existing and new planting*
- 2 Pickleball Courts  
*Equivalent size to one tennis court*
- 3 Fenced Dog Run  
*Bag dispensers, disposal bins, baffle gates*
- 4 Existing Cottonwood Trees  
*Okanagan native species*
- 5 Fitness Node  
*Yoga area and outdoor exercise equipment*

- 6 Large Existing Ponderosa Pine Tree  
*Estimated to be over 200 years old*
- 7 Parkour Equipment  
*Small all-ages skill building area*
- 8 Water Play Area  
*With rocks and manual pump*
- 9 Playground  
*Accessible & inclusive features, natural materials, biophilic play elements*
- 10 Meadow Picnic Area  
*Good sight lines into playground*

- 11 Planned Future Pump Track  
*BMX & mountain biking course*
- 12 Dryland Meadow  
*No mow, native grassland species*
- 13 Existing Grove of Mature Conifers  
*Okanagan native species*
- 14 Willow Tunnels under Existing Walnut Trees  
*Natural play feature*
- 15 Park Washroom Building  
*Maintenance storage*
- 16 Food Truck Parking  
*Power for vendor*

- 17 Linear Plaza  
*With bookable gathering spaces*
- 18 Multi-use Field  
*Accommodates two junior soccer pitches*
- 19 Walking Loop  
*Snow cleared*
- 20 Community Garden  
*Shed and soil storage*
- 21 Pollinator Meadow  
*Flowers and habitat*

- 22 Berm  
*To buffer road noise*
- 23 Skateboard Spot  
*Street skating features*
- 24 Future Modular Micro-Cafe
- 25 Basketball Court  
*One full court, four side hoops*
- 26 Games Area  
*Ping pong and foosball*

DEHART COMMUNITY PARK  
100% DESIGN PLAN

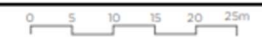

Scale 1:800

