

BUILDER'S RESPONSIBILITY TO LAYOUT WORK

It is the Builder's responsibility to lay out and carry out the work as detailed in the contract documents. It is therefore necessary for the builder to pay very close attention to actual site dimensions, geometries and conditions which may vary from those assumed on the drawings.

Any discrepancies which the Builder discovers within the contract documents themselves or between the contract documents & site conditions, are to be discussed with the Architect immediately before proceeding with any work.

Written dimensions shall have precedence over scaled dimensions.

Copyright Reserved.

This plan and design are, and at all times remain, the exclusive property of J+S Architect and may not be used or reproduced without written consent.

NO.	REVISION	DATE

REVISIONS:

ISSUED FOR:	DATE
Client Review	AUG. 11, 2023
Development Permit	OCT. 15 2023

Copyright Reserved. Everything shown hereon for use on this project only, & may not be reproduced without the Architects' written permission & unless the reproduction carries their name.

PROJECT:
Multi-family Development

465-495 DOUGALL ROAD N,
KELOWNA, BC

CLIENT:

CONSULTANT:

SCALE: 1" = 10'-0"	SEAL:
DATE: 10/27/2023	
JOB NO.: 2322	

SHEET TITLE:

SITE PLAN

DRAWING NO.: A1.0

REVISION No.:

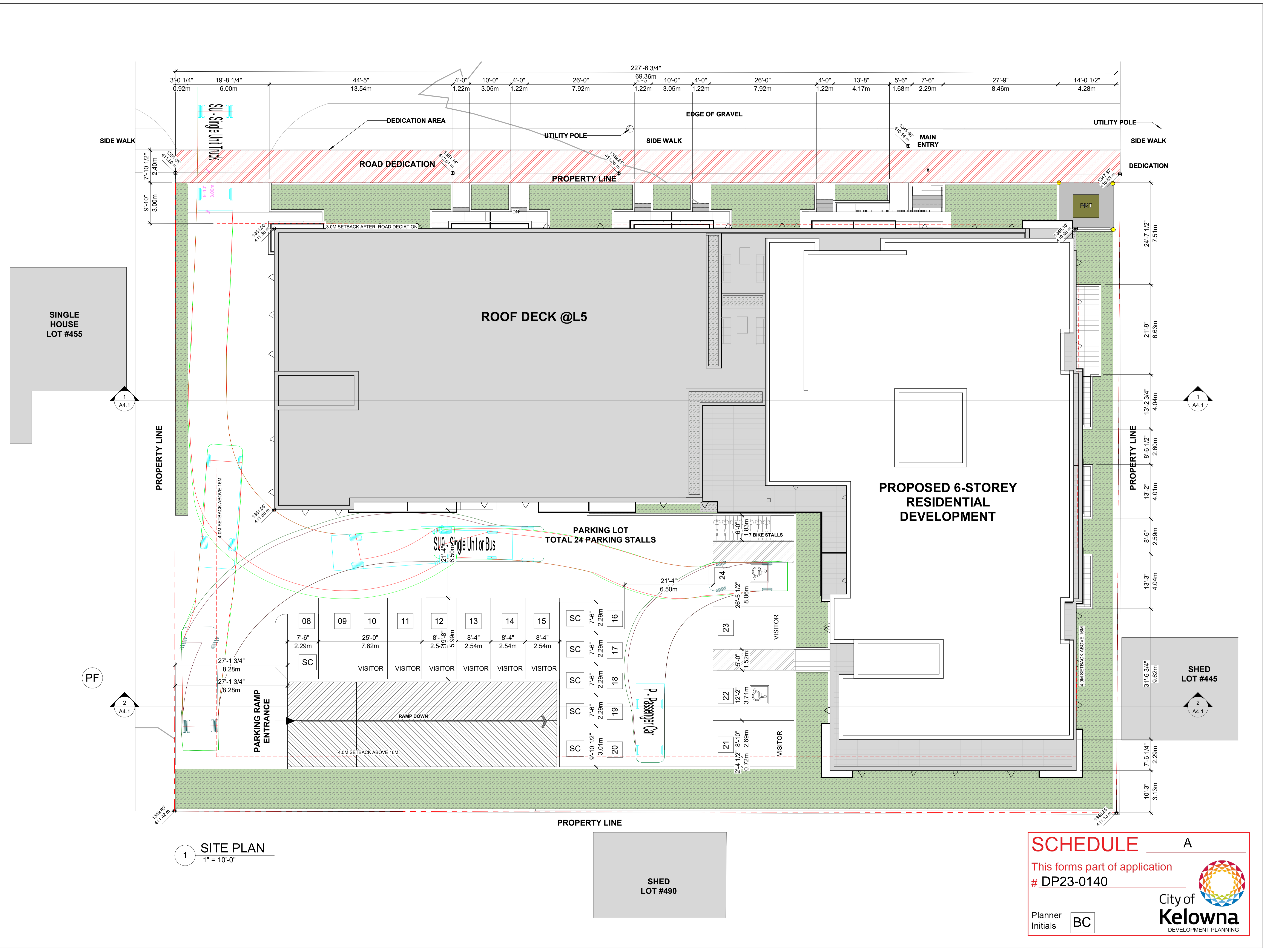

1 SITE PLAN
1" = 10'-0"

SCHEDULE A

This forms part of application
DP23-0140

Planner Initials **BC**

City of Kelowna
DEVELOPMENT PLANNING

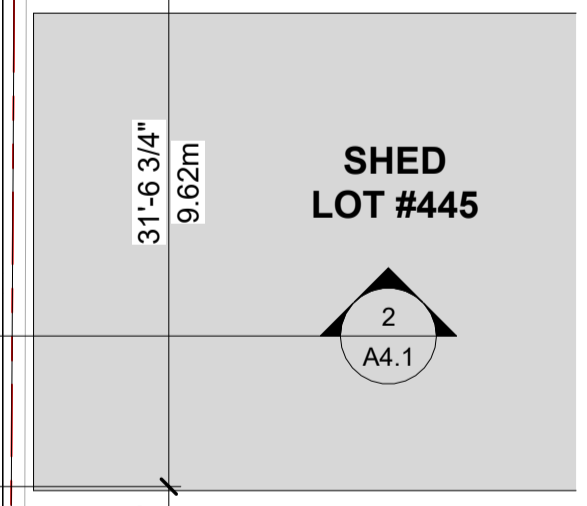

Unit Type Legend

- COMMON AREA
- PARKING
- SERVICE
- STORAGE

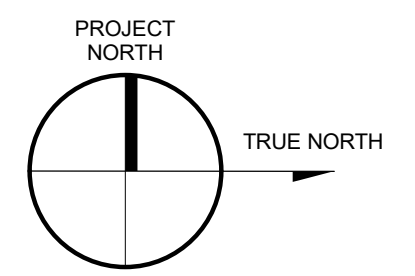

BUILDER'S RESPONSIBILITY TO LAYOUT WORK

It is the Builder's responsibility to lay out and carry out the work as detailed in the contract documents. It is therefore necessary for the builder to pay very close attention to actual site dimensions, geometries and conditions which may vary from those assumed on the drawings.

Any discrepancies which the Builder discovers within the contract documents themselves or between the contract documents and site conditions, are to be discussed with the Architect immediately before proceeding with any work.

Written dimensions shall have precedence over scaled dimensions.

Copyright Reserved.

This plan and design are, and at all times remain, the exclusive property of J+S Architect and may not be used or reproduced without written consent.

NO.	REVISION	DATE
ISSUED FOR:		
Client Review		AUG. 11, 2023
Development Permit		OCT. 15, 2023

Copyright Reserved. Everything shown hereon for use on this project only, & may not be reproduced without the Architects' written permission & unless the reproduction carries their name.

PROJECT:
Multi-family Development

465-495 DOUGALL ROAD N,
KELOWNA, BC

CLIENT:

CONSULTANT:

SCALE: 1" = 10'-0"	SEAL:
DATE: 10/27/2023	
JOB NO.: 2322	

SHEET TITLE: PARKING PLAN

DRAWING NO.: A2.0	REVISION NO.:
-------------------	---------------

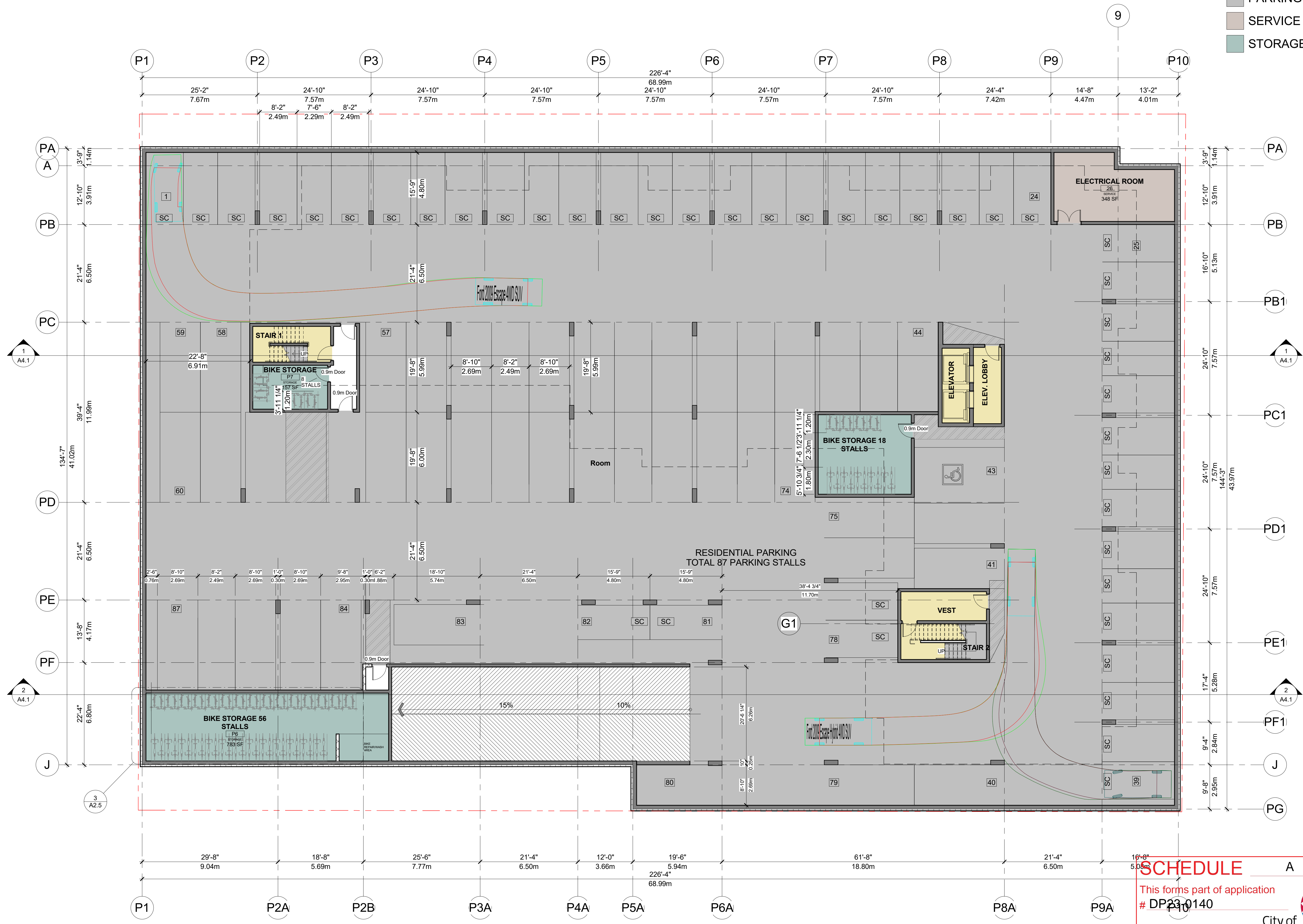

SCHEDULE A

This forms part of application
DP230140

City of Kelowna
DEVELOPMENT PLANNING

Planner Initials: **BC**

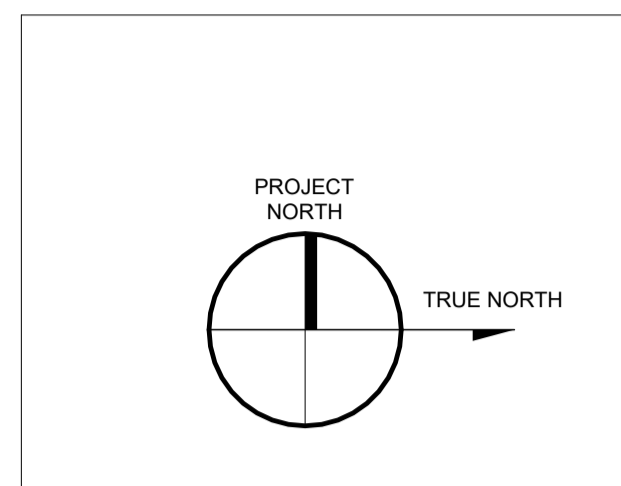

BUILDER'S RESPONSIBILITY TO LAYOUT WORK

It is the Builder's responsibility to lay out and carry out the work as detailed in the contract documents. It is therefore necessary for the builder to pay very close attention to actual site dimensions, geometries and conditions which may vary from those assumed on the drawings.

Any discrepancies which the Builder discovers within the contract documents themselves or between the contract documents & site conditions, are to be discussed with the Architect immediately before proceeding with any work.

Written dimensions shall have precedence over scaled dimensions.

Copyright Reserved.

This plan and design are, and at all times remain, the exclusive property of J+S Architect and may not be used or reproduced without written consent.

NO.	REVISION	DATE
REVISIONS:		
1	Client Review	AUG. 11, 2023
2	Development Permit	OCT. 15 2023

Copyright Reserved. Everything shown hereon for use on this project only, & may not be reproduced without the Architects' written permission & unless the reproduction carries their name.

PROJECT: **Multi-family Development**

465-495 DOUGALL ROAD N,
KELOWNA, BC

CLIENT:

CONSULTANT:

SCALE: 1" = 10'-0"
DATE: 10/27/2023
JOB NO.: 2322

SHEET TITLE: **GROUND FLOOR PLAN**

DRAWING NO.: **A2.1**

Unit Type Legend

- 1 BEDROOM
- 2 BEDROOM
- 3 BEDROOM
- COMMON AREA
- FITNESS ROOM
- SERVICE
- STORAGE

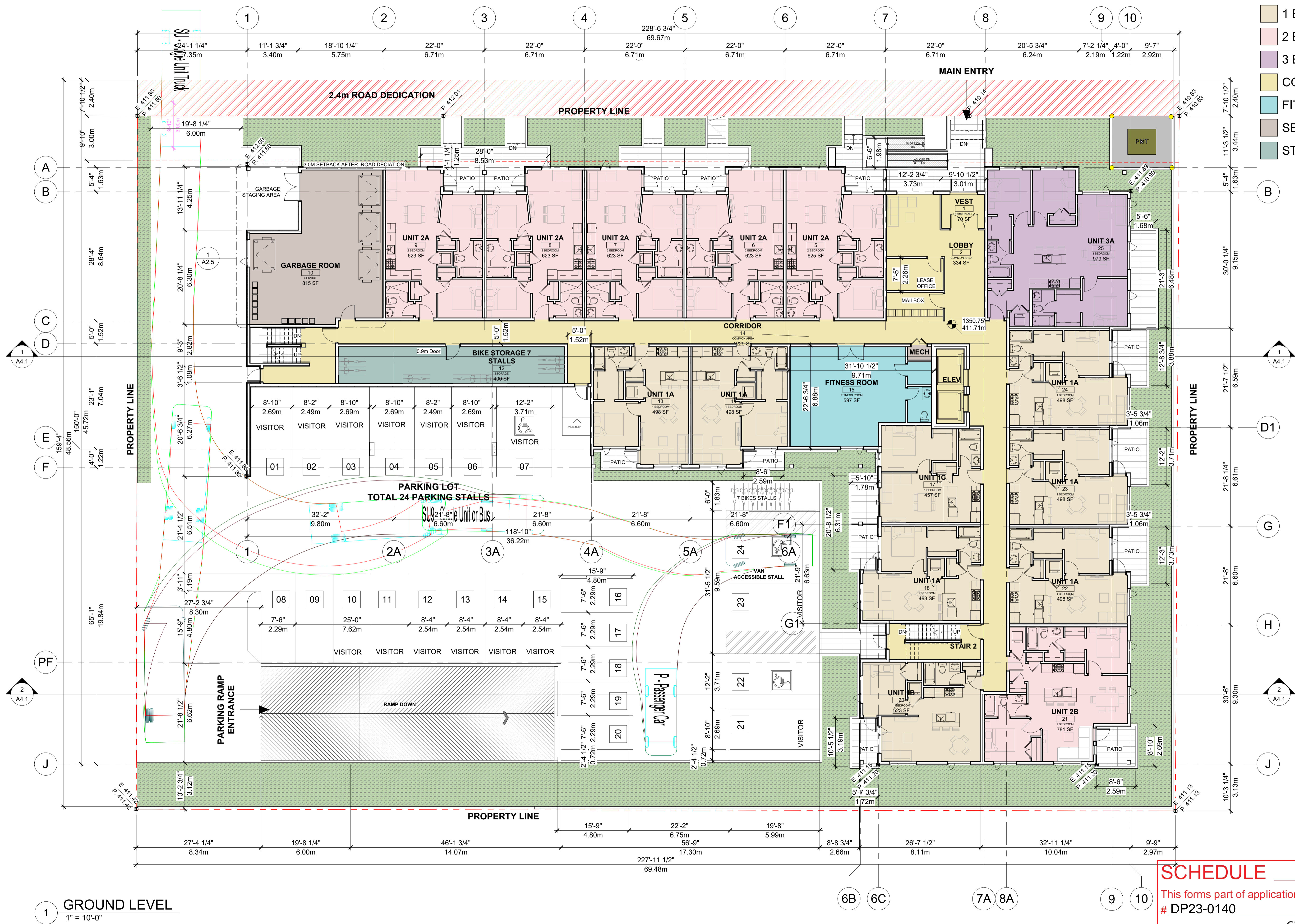

SCHEDULE A

This forms part of application # DP23-0140

Planner Initials **BC**

City of Kelowna DEVELOPMENT PLANNING

1 GROUND LEVEL
1" = 10'-0"

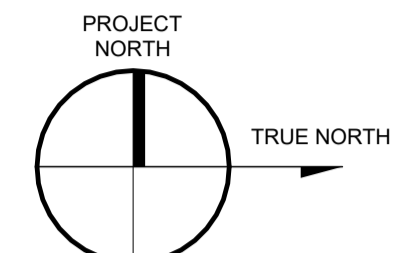

BUILDER'S RESPONSIBILITY TO LAYOUT WORK
 It is the Builder's responsibility to lay out and carry out the work as detailed in the contract documents. It is therefore necessary for the builder to pay very close attention to actual site dimensions, geometries and conditions which may vary from those assumed on the drawings.
 Any discrepancies which the Builder discovers within the contract documents themselves or between the contract documents & site conditions, are to be discussed with the Architect immediately before proceeding with any work.
 Written dimensions shall have precedence over scaled dimensions.
 Copyright Reserved.
 This plan and design are, and at all times remain, the exclusive property of J+S Architect and may not be used or reproduced without written consent.

NO.	REVISION	DATE
REVISIONS:		
1	Client Review	AUG. 11, 2023
2	Development Permit	OCT. 15 2023

Copyright Reserved. Everything shown hereon for use on this project only, & may not be reproduced without the Architects' written permission & unless the reproduction carries their name.

PROJECT:
Multi-family Development
 465-495 DOUGALL ROAD N,
 KELOWNA, BC

CLIENT:

CONSULTANT:

SCALE: 1/8" = 1'-0"
 DATE: 10/27/2023
 JOB NO.: 2322
 SEAL: [Professional Engineer Seal]

SHEET TITLE:
LEVEL 2-5 FLOOR PLAN

DRAWING NO.: **A2.2** REVISION NO.:

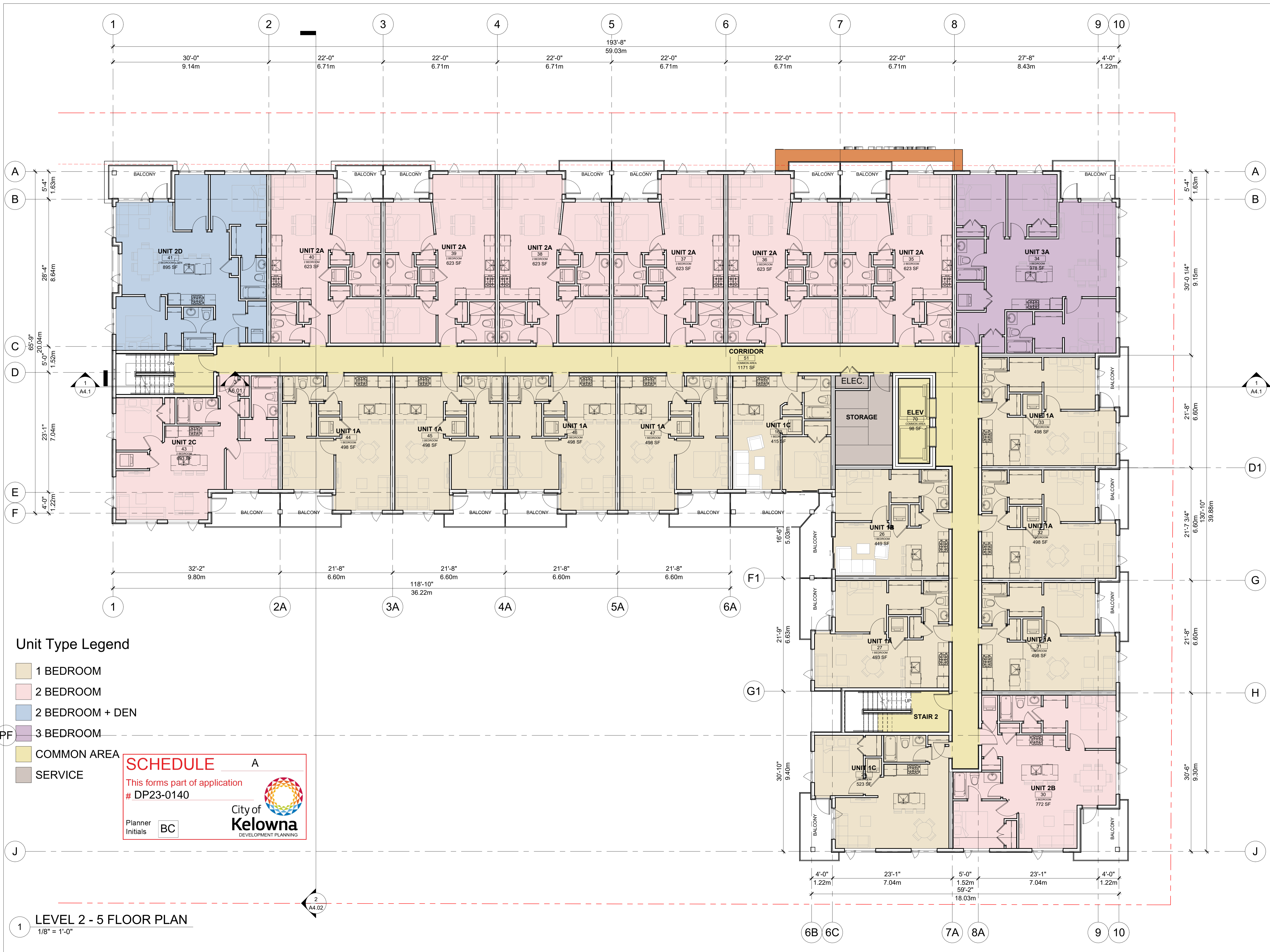

Unit Type Legend

- 1 BEDROOM
- 2 BEDROOM
- 2 BEDROOM + DEN
- 3 BEDROOM
- COMMON AREA
- SERVICE

SCHEDULE A
 This forms part of application
 # DP23-0140

Planner Initials **BC**

1 LEVEL 2 - 5 FLOOR PLAN
 1/8" = 1'-0"

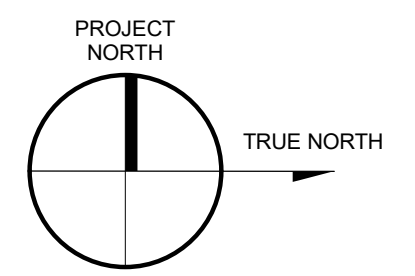

BUILDER'S RESPONSIBILITY TO LAYOUT WORK

It is the Builder's responsibility to lay out and carry out the work as detailed in the contract documents. It is therefore necessary for the builder to pay very close attention to actual site dimensions, geometries and conditions which may vary from those assumed on the drawings.

Any discrepancies which the Builder discovers within the contract documents themselves or between the contract documents & site conditions, are to be discussed with the Architect immediately before proceeding with any work.

Written dimensions shall have precedence over scaled dimensions.

Copyright Reserved.

This plan and design are, and at all times remain, the exclusive property of J+S Architect and may not be used or reproduced without written consent.

NO.	REVISION	DATE
REVISIONS:		
ISSUED FOR:	DATE	
Client Review	AUG. 11, 2023	
Development Permit	OCT. 15, 2023	

Copyright Reserved. Everything shown hereon for use on this project only, & may not be reproduced without the Architects' written permission & unless the reproduction carries their name.

PROJECT:
Multi-family Development

465-495 DOUGALL ROAD N,
KELOWNA, BC

CLIENT:

CONSULTANT:

SCALE: 1/8" = 1'-0"
DATE: 10/27/2023
JOB NO.: 2322

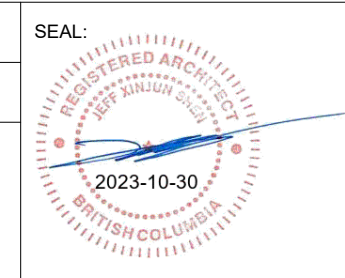

SHEET TITLE:
LEVEL 6 FLOOR PLAN

DRAWING NO.: **A2.3**
REVISION NO.:

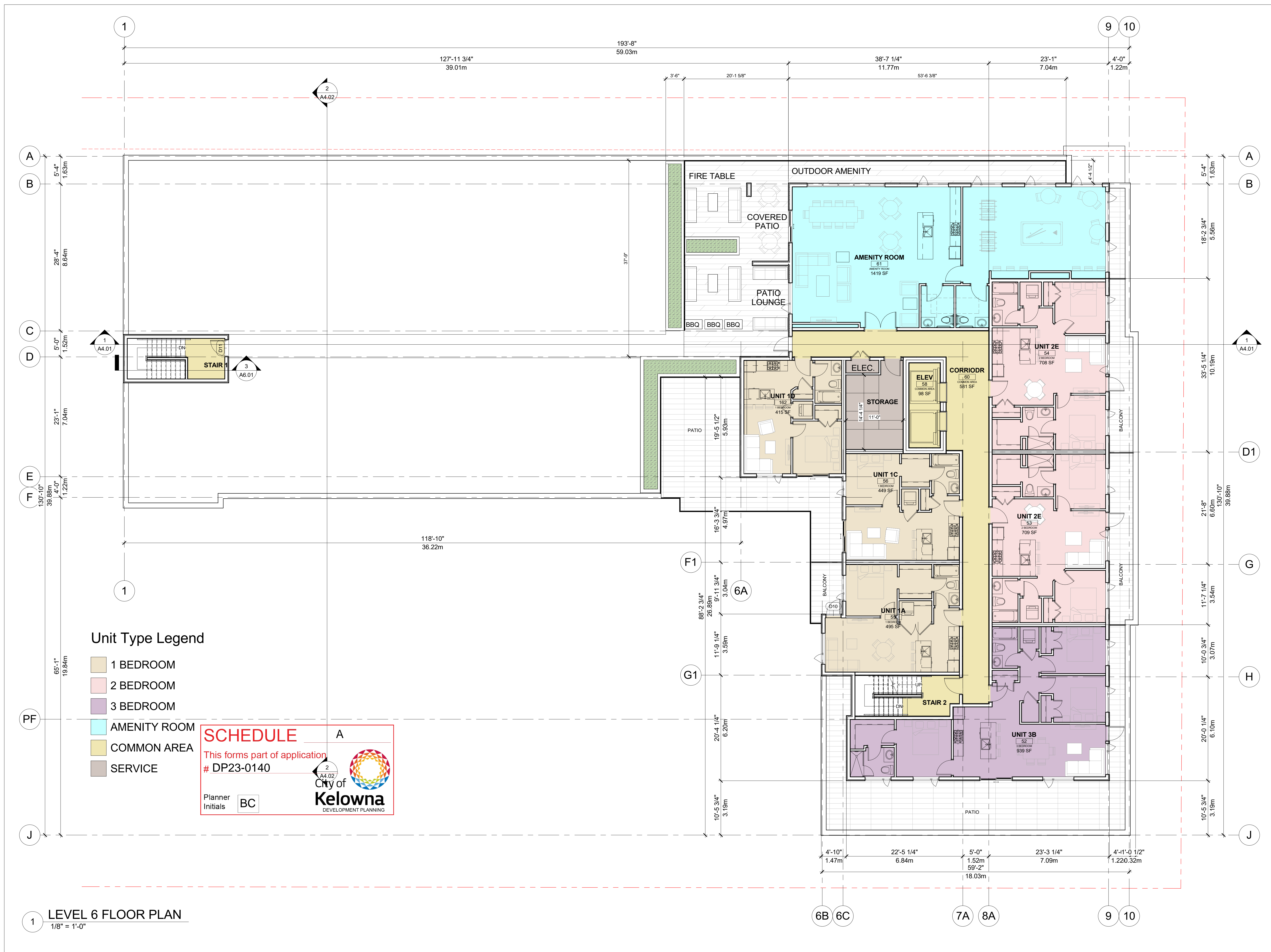

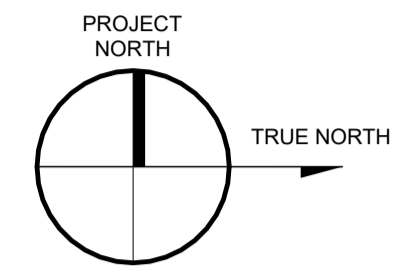

BUILDER'S RESPONSIBILITY TO LAYOUT WORK

It is the Builder's responsibility to lay out and carry out the work as detailed in the contract documents. It is therefore necessary for the builder to pay very close attention to actual site dimensions, geometries and conditions which may vary from those assumed on the drawings.

Any discrepancies which the Builder discovers within the contract documents themselves or between the contract documents & site conditions, are to be discussed with the Architect immediately before proceeding with any work.

Written dimensions shall have precedence over scaled dimensions.

Copyright Reserved.

This plan and design are, and at all times remain, the exclusive property of J+S Architect and may not be used or reproduced without written consent.

NO.	REVISION	DATE
REVISIONS:		
1	Client Review	AUG. 11, 2023
2	Development Permit	OCT. 15 2023

Copyright Reserved.
Everything shown hereon for use on this project only, & may not be reproduced without the Architects' written permission & unless the reproduction carries their name.

PROJECT:
Multi-family Development

465-495 DOUGALL ROAD N,
KELOWNA, BC

CLIENT:

CONSULTANT:

SCALE: 1/8" = 1'-0"
DATE: 10/27/2023
JOB NO.: 2322

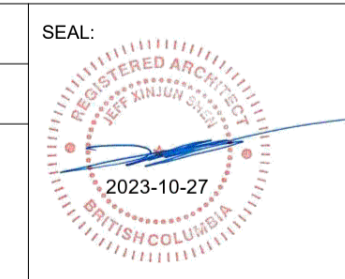

SHEET TITLE:
ROOF PLAN

DRAWING NO.: **A2.4** REVISION No.:

