

**KELOWNA HERITAGE TRAIN STATION**

- R ROOF:**
  - R1 - ASPHALT SHINGLES to be replaced with a synthetic cedar shake tile. (ie. Ecostar - Seneca Cedar Shake Tiles)
    - COLOUR to be red
  - R2 - GABLES on the hipped roof to be rehabilitated.
  - R3 - CHIMNEY is generally intact. The top exposed row of brick to be repointed.
    - STUCCO to be repainted colour to match existing.
  - R4 - SWEPT EYEBROW WINDOWS to have the boarding removed and the sash & frames rehabilitated.
- S STUCCO:**
  - S1 - Minor repairs required
    - REPAINTED with breathable masonry paint to match existing for reasons of consistency
  - S2 - SOFFIT to be rehabilitated. Finish to match S1.
- B BRICK:**
  - B1 - PAINT to be removed to expose the original brick surface. (Initial testing is required to review feasibility)
    - or
    - REPAINTED with breathable masonry paint to match existing for reasons of consistency
- F FIELD STONE:**
  - F1 - PAINT to be removed to expose the original stone surface.
- SC STONE COPING:**
  - SC1 - PAINT to be removed to expose the original stone surface.
- W WINDOWS:**
  - W1 - Where window sashes have been previously removed/replaced; in these locations the pattern of the original sash (ie. Double hung window with transom above) will be re-established, but with a modern window which would include a clear sealed glazing unit; this will provide the thermal performance desired.
  - W2 - Existing original wood windows at the 'bump out' on the north side, all of the west side, and, a few along the south side. At these locations the wood frames and sash are to be rehabilitated, and, a clear sealed unit be installed on the interior face. The cavity between the old single glazing and the new sealed unit will be vented in order to create a rain screen; install two drilled screens/vents on the top and bottom rails.
- RE REINSTATED**
  - RE - Window and/or Doors
- D DOORS:**
  - D1 - Original wood doors appear to be in reasonable condition. Doors are to be stripped, refinished and reused. Hardware will likely need to be replaced.
- ML MECHANICAL LOUVERS:**
  - ML - Potential locations of mechanical louvers. (Intake & Backdraft)
- G GUTTERS/EAVESTROUGH:**
  - G - New gutter/eavestrough system to be installed

**PATIO SCREEN** (Design and installation by tenant, approval by landlord)

- 1** WROUGHT IRON SCREENING FENCE
- 2** CULTURED STONE
- 3** PATIO HEATER

<b>SCHEDULE</b>	<b>D</b>
This forms part of application # HRA22-0001	
Planner Initials	<b>BC</b>
 <b>City of Kelowna</b> <small>DEVELOPMENT PLANNING</small>	

	PROJECT	KELOWNA HERITAGE TRAIN STATION - PHASE I	ISSUED FOR:	HERITAGE ALTERATION PERMIT SUBMISSION	PROJECT NO.	9635	DWG REF	N/A
	DWG TITLE	BUILDING ASSESSMENT NOTES		ISSUE DATE	09-10-01	SCALE	N/A	DWG NO.
					DRAWN	AC		
					REVIEW	GG		

**SCHEDULE D**

This forms part of application  
# HRA22-0001



City of  
**Kelowna**  
DEVELOPMENT PLANNING

Planner  
Initials **BC**

**DEVELOPMENT INFORMATION:**

- 1) HERITAGE ALTERATION PERMIT #  
- TBD (THE CITY OF KELOWNA)
- 2) HERITAGE ALTERATION PERMIT SUBMISSION IS IN ACCORDANCE WITH THE FOLLOWING DOCUMENTS AS PROVIDED BY THE CITY OF KELOWNA:
  - PRE-APPLICATION MEETINGS WITH THE CITY OF KELOWNA
  - HERITAGE REVITALIZATION AGREEMENT
  - NORTH AREA STRUCTURE PLAN
  - CITY OF KELOWNA CONSOLIDATED ZONING BYLAW NO. 8000
- 3) LEGAL ADDRESS:  
- LOT A, D.L. 139, ODYD, PLAN KAP 68238
- 4) MUNICIPAL ADDRESS:  
- 520 CLEMENT AVENUE, KELOWNA, B.C.
- 5) ZONING:  
- I-2 GENERAL INDUSTRIAL  
(TBD - REZONING TO C4lp TOWN CENTRE COMMERCIAL)
- 6) OVERALL SITE AREA  
- 5,218 SQ.M. (56,166 SQ.FT.) OR 1.29 ACRES
- 7) PHASE I - DEVELOPED SITE AREA  
- 1.29 ACRES
- 8) TOTAL EXISTING TREES ON SITE  
- 1 (HERITAGE TREE)

**BUILDING CODE SUMMARY:**

- 1) DESIGN & CONSTRUCTION TO BE IN ACCORDANCE WITH:
  - BRITISH COLUMBIA BUILDING CODE 2006
  - DIVISION A (APPENDIX A - HERITAGE BUILDINGS)
- 2) USE AND OCCUPANCY:
  - SINGLE OCCUPANCY
  - GROUP A (ASSEMBLY)
  - DIVISION 2
- 3) OCCUPANT LOAD:
  - 130 PERSONS (DINNING & BEVERAGE)
- 4) FULLY SPRINKLERED:
  - REFER TO DIVISION A (APPENDIX A - HERITAGE BUILDINGS)
- 5) ONE STOREY BUILDING:
- 6) BASIC CONSTRUCTION REQUIREMENTS
  - NONCOMBUSTIBLE CONSTRUCTION
  - ROOF MAY BE OF COMBUSTIBLE CONSTRUCTION  
(PROVIDED THE BUILDING IS SPRINKLERED)
- 7) FIRE SEPARATIONS:
  - 1HR FIRE SEPARATION IS ACCEPTABLE  
(PROVIDED THE BUILDING IS SPRINKLERED)
- 8) EXITING & EGRESS:
  - MAXIMUM TRAVEL DISTANCE TO EXIT - 45M  
(PROVIDED THE BUILDING IS SPRINKLERED)
- 9) BARRIER FREE REQUIREMENTS:
  - AS PER BCBC 3.8.4.5.

**DRAWING LIST:**

**ARCHITECTURAL:**

- A0-00 - COVER SHEET
- A0-01 - PROJECT DATA
- A0-02 - SITE PHOTOS
- A0-03 - SITE SURVEY
- A1-01 - SITE PLAN
- A2-01 - FLOOR PLAN
- A4-01 - ELEVATIONS
- A4-01.1 - GENERAL NOTES
- AR-01 - PERSPECTIVE VIEW - SW CORN
- AR-02 - PERSPECTIVE VIEW - SE CORNER
- AR-03 - PERSPECTIVE VIEW - NE CORNER
- AR-04 - PERSPECTIVE VIEW - NW CORNER
- AR-05 - PERSPECTIVE VIEW - SW CORNER VIGNETTE  
HERITAGE GARDEN AND TRAIN STATION

**LANDSCAPE:**

- L-0 - LANDSCAPE PLAN RENDERING
- L-1 - LANDSCAPE CONCEPT PLAN
- L-2 - HERITAGE GARDEN (PLANT SPECIES)
- L-3 - PRECEDENT IMAGES

	PROJECT	KELOWNA HERITAGE TRAIN STATION - PHASE I	ISSUED FOR:	HERITAGE ALTERATION PERMIT SUBMISSION	PROJECT NO.	9635	DWG REF	N/A
	DWG TITLE	PROJECT DATA		SCALE	N/A	ISSUE DATE	09-10-01	DWG NO.
					GRAPH	AC		
					REVIEW	GG		

**SCHEDULE D**

This forms part of application # HRA22-0001

Planner Initials BC

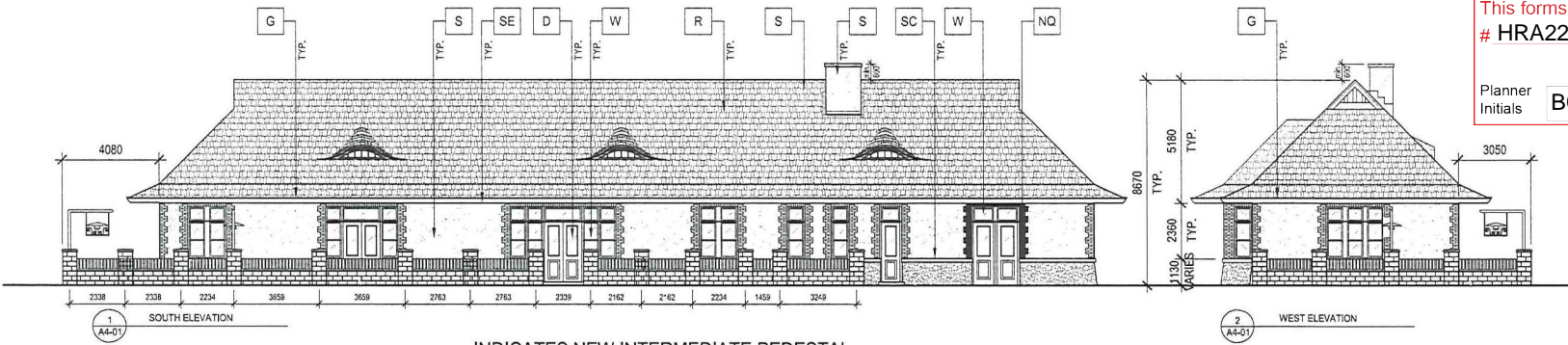

INDICATES NEW INTERMEDIATE PEDESTAL

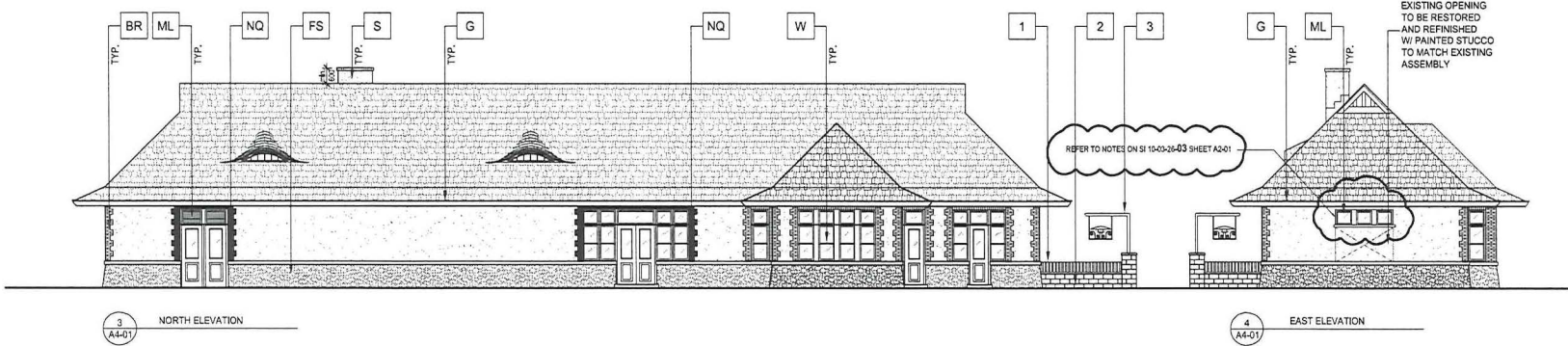

- LEGEND**
- R EXISTING ASPHALT SHINGLES TO BE REMOVED & REPLACED WITH NEW SYNTHETIC ROOF TILES
  - S STUCCO
  - SE STUCCO AT SOFFIT
  - BR BRICK
  - FS FIELD STONE
  - SC STONE COPING
  - W WINDOWS (REFER TO WINDOW & DOOR SCHEDULE)
  - D DOORS (REFER TO WINDOW & DOOR SCHEDULE)
  - ML MECHANICAL LOUVERS
  - G GUTTERS EAVESTROUGH & FASCIA
  - NQ NEW BRICK QUONING
- PATIO SCREEN**  
(Design and installation by tenant, approval by landlord)
- 1 WROUGHT IRON SCREENING FENCE
  - 2 CULTURED STONE
  - 3 PATIO HEATER

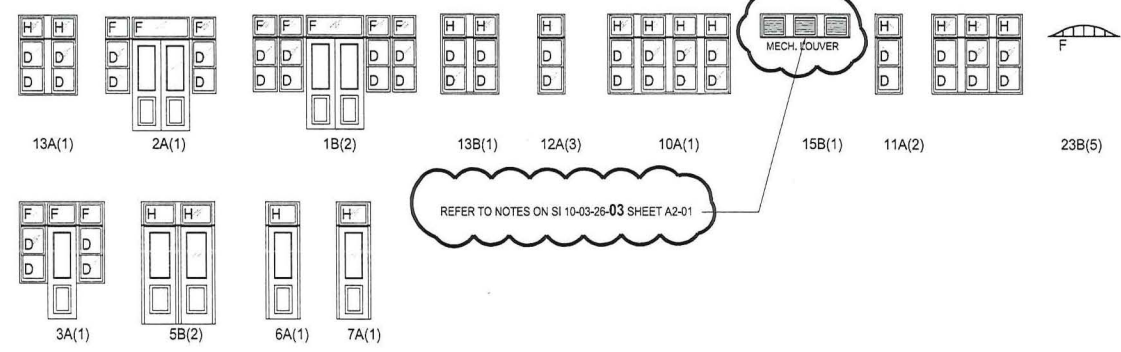

- WINDOW ASSEMBLY AND DOOR SCHEDULE**
- LEGEND**
- F= FIXED
  - H= HOPPER
  - D= DOUBLE HUNG
  - A= ORIGINAL FRAME TO BE REUSED
  - B= NEW FRAMING TO BE PROVIDED

THIS DRAWING, AS AN INSTRUMENT OF SERVICE IS THE PROPERTY OF KAGAN ARCHITECTURE INTERIOR DESIGN AND PLANNING LTD. THE COPYRIGHT IN THIS CASE BEING RESERVED TO THEM. NO REPRODUCTION IS ALLOWED WITHOUT THE PERMISSION OF KAGAN ARCHITECTURE INTERIOR DESIGN AND PLANNING LTD AND WHEN MADE MUST BEAR ITS NAME. THIS DRAWING IS NOT TO BE SEALED. THE CONTRACTOR IS TO VERIFY DIMENSIONS AND DATA NOTED HEREON WITH THE CONDITIONS ON SITE AND IS RESPONSIBLE FOR REPORTING ANY DISCREPANCY TO KAGAN ARCHITECTURE INTERIOR DESIGN AND PLANNING LTD FOR ADJUSTMENT.

PROJECT	
KELOWNA HERITAGE TRAIN STATION	
PHASE 1-B	
DRAWING TITLE	
ELEVATIONS	
DRAWING ISSUES	
KHTS 1b SI 10-03-26-03	
PROJECT NO.	PLF DATE
9635	2010-03-26
DRAWING NO.	SCALE
A4-01	1:100
REVISION	



**LEGEND**

**SITE AREA**  
 APPROXIMATELY 5.210 SQ.M. (56,166 SQ.FT.) OR 1.29 ACRES

**CITY OF KELOWNA**  
 CONSOLIDATED ZONING BYLAW NO. 8200

**GENERAL NOTES:**  
 (REFER TO DOCUMENT FOR DETAILS/EXCEPTIONS)

**C4b - URBAN CENTRE COMMERCIAL**

F.A.R. = 1.0 (COMMERCIAL DEVELOPMENT ONLY)  
 F.A.R. = 1.3 (MIXED-USED DEVELOPMENT) = 6,783 SQ.M.



MAXIMUM SITE COVERAGE = 75%  
 MAXIMUM HEIGHT = LESSER OF 15.0M OR 4 STOREYS

PARKING = 1.75 PARKING STALLS / 100 SQ.M. GFA  
 = 4 PARKING STALLS REQUIRED

**SUMMARY (AS REFLECTED IN THIS CONCEPT SKETCH)**  
 TOTAL G.F.A. = 356.0 SQ.M. (3,832 SQ.FT.)  
 F.A.R. = .668  
 SITE COVERAGE 6.6%

**PARKING & LOADING**

**SURFACE**  
 24 STALLS (NORTH)  
 03 STALLS DISABLED (NORTH)  
 26 STALLS (SOUTH)  
 53 STALLS TOTAL

-  EXISTING CN TRAIN STATION FOOTPRINT 356.0 SQ.M. (3,832 SQ.FT)
-  RESERVED FOR HERITAGE GARDEN (REFER TO LANDSCAPE DRAWINGS)
-  LANDSCAPED AREAS (REFER TO LANDSCAPE DRAWINGS)

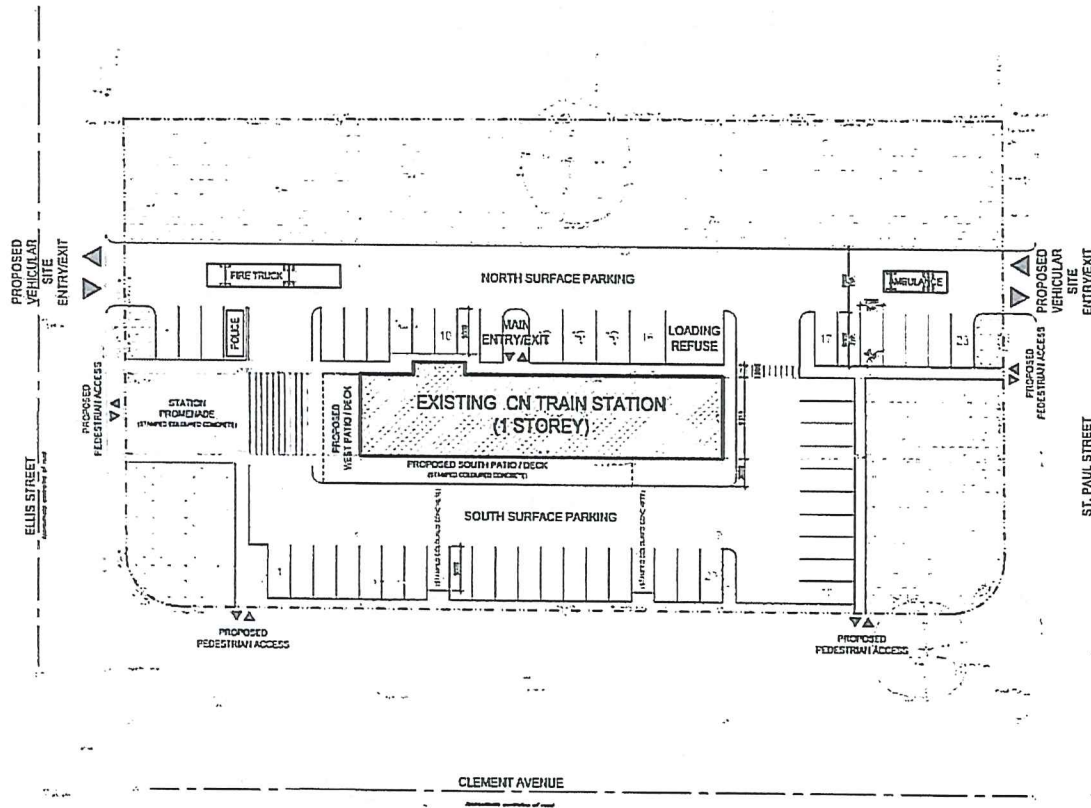

ALL DIMENSIONS TO BE  
 CONFIRMED ON SITE

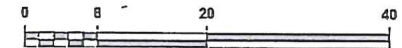

	PROJECT	KELOWNA HERITAGE TRAIN STATION - PHASE I	ISSUED FOR: HERITAGE ALTERATION PERMIT SUBMISSION	PROJECT NO. 9635	DWC REF. N/A
	DWC TITLE	SITE PLAN		ISSUE DATE 09-10-01	SCALE 1:500
				DRAWN AC	
				REVIEW GG	





**SCHEDULE** D

This forms part of application  
# HRA22-0001

Planner Initials BC



City of  
**Kelowna**  
DEVELOPMENT PLANNING



PROJECT	KELOWNA HERITAGE TRAIN STATION - PHASE I
DWG TITLE	VIEW OF SOUTHWEST CORNER VIGNETTE - HERITAGE GARDEN AND TRAIN STATION

ISSUED FOR:	HERITAGE ALTERATION PERMIT SUBMISSION	
	PROJECT NO.	9635
	ISSUE DATE	09-11-03
	SCALE	N/A
	DWG NO.	AR-05
	DRAWN	AC
	REVIEW	GG



<b>SCHEDULE</b>		D
This forms part of application # HRA22-0001		
Planner Initials	BC	 <b>City of Kelowna</b> DEVELOPMENT PLANNING

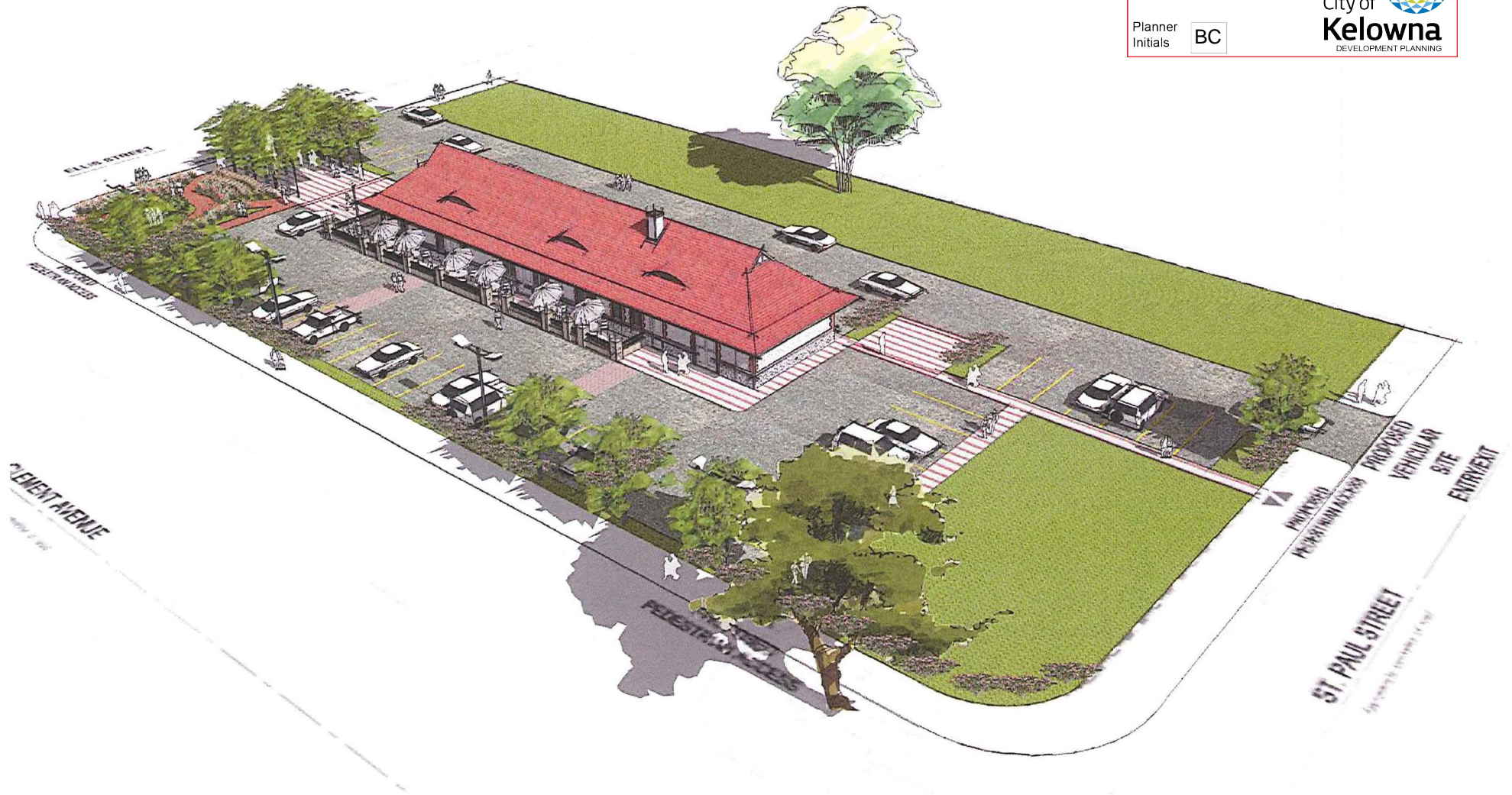

PROJECT	KELOWNA HERITAGE TRAIN STATION - PHASE I
DWG TITLE	VIEW OF SOUTHEAST CORNER

ISSUED FOR:	HERITAGE ALTERATION PERMIT SUBMISSION	PROJECT NO.	9635	DWG REF	N/A
		ISSUE DATE	09-11-03		
		SCALE	N/A	DWG NO.	AR-02
		DRAWN	AC		
		REVIEW	GG		