

PODIUM MATERIALS



FIBRE CEMENT BOARD
COLOR: DARK STONE



FIBRE CEMENT BOARD
COLOR: LIGHT STONE

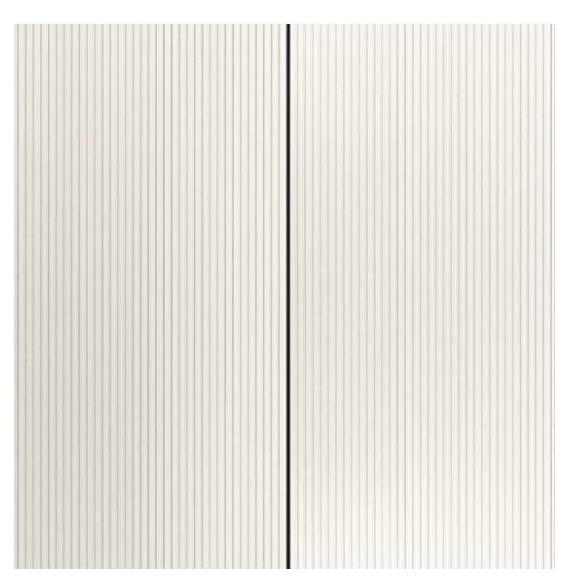

FIBRE CEMENT BOARD
TEXTURED
COLORS: WHITE, GREY

PROJECT MATERIALS



TOWER ELEMENTS METAL PANEL
COLOR: SILVER



TOWER MULLION
COLOR: GREY VELVET

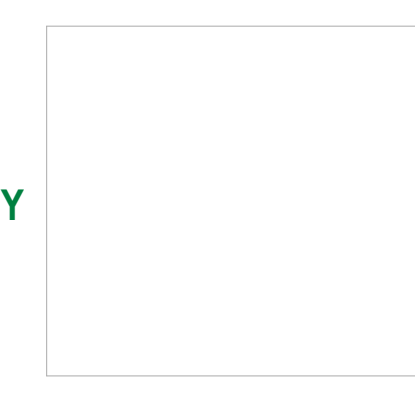

TOWER / PODIUM METAL PANEL
COLOR: WHITE



PODIUM WOOD WOOD METAL PANEL, SOFFIT
COLOR: LIGHT WALNUT

PROJECT SPANDREL



PRIMARY COLOR: BLUE

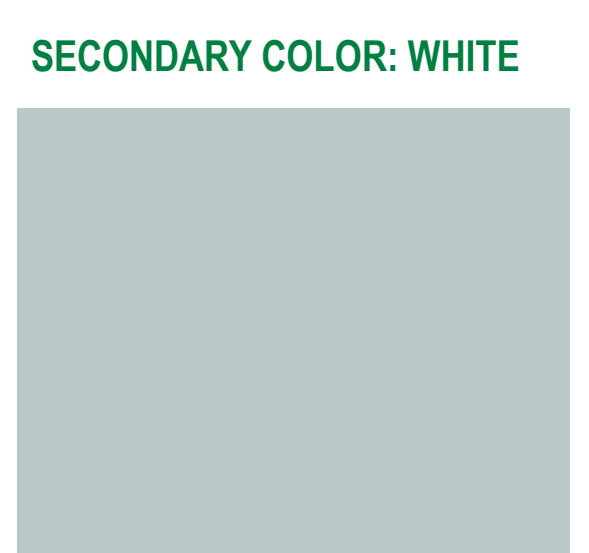

SECONDARY COLOR: WHITE

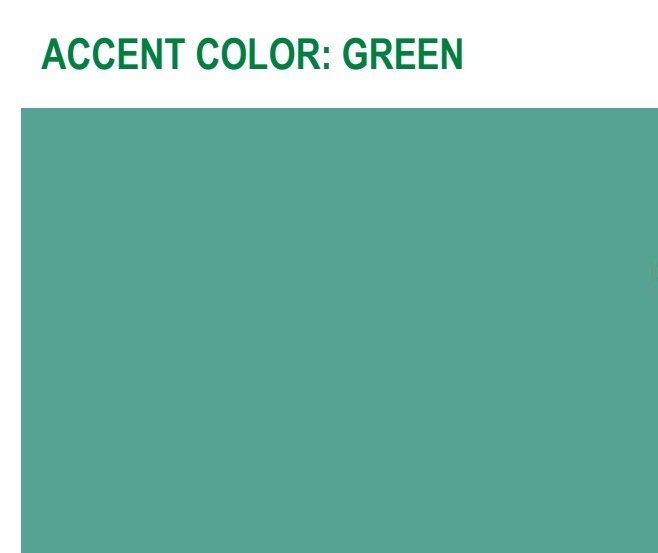

ACCENT COLOR: GREEN

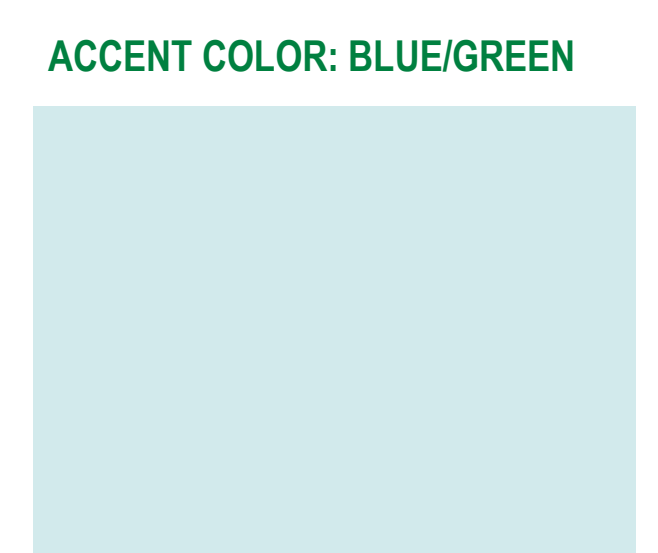

ACCENT COLOR: BLUE/GREEN

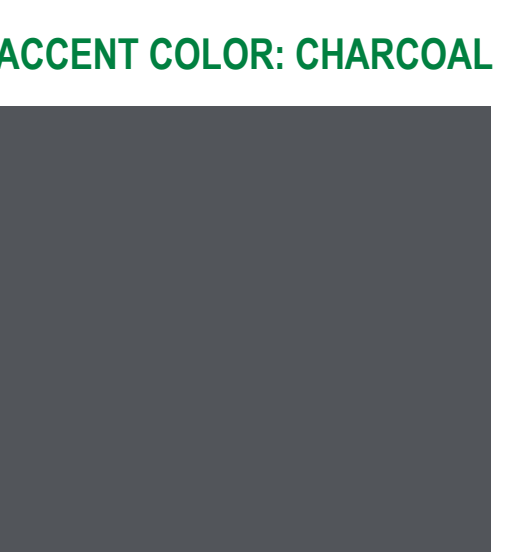

ACCENT COLOR: CHARCOAL

MATERIAL BOARD



COPYRIGHT
This drawing has been prepared solely for the intended use, thus any reproduction or distribution for any purpose other than authorized by Arcadis is forbidden. Written dimensions shall have precedence over scaled dimensions. Contractors shall verify and be responsible for all dimensions and conditions on the job, and Arcadis shall be informed of any variations from the dimensions and conditions shown on the drawing. Shop drawings shall be submitted to Arcadis for general conformance before proceeding with fabrication.

Arcadis Architects (Canada) Inc. formerly IBI Group Architects (Canada) Inc.

No.	DESCRIPTION	DATE
A	DEVELOPMENT PERMIT APPLICATION	2021-10-18
B	DEVELOPMENT PERMIT - TRS RESPONSE	2022-02-17
C	DEVELOPMENT PERMIT - TRS RESPONSE #2	2022-08-03
D	DEVELOPMENT PERMIT - TRS RESPONSE #3	2022-11-22
E	DEVELOPMENT PERMIT - RESUBMISSION	2023-06-23
F	DEVELOPMENT PERMIT - RESUBMISSION	2023-08-25



SEAL

PRIME CONSULTANT

1353 Ellis Street - Suite 202
Kelowna BC V1Y 1Z9 Canada
tel 250 980 3432
www.arcadis.com

PROJECT
1405 St. Paul
#1405 St Paul St.
Kelowna, BC
V1Y 9N2

PROJECT NO:
135924
DRAWN BY:
TL
PROJECT MGR:
TL

CHECKED BY:
LM
APPROVED BY:

SHEET TITLE
MATERIAL BOARD

SHEET NUMBER
DP0.11

ISSUE
F

SCHEDULE B

This forms part of application
DP21-0123 DVP21-0124

Planner Initials **TA**



City of Kelowna
DEVELOPMENT PLANNING

ELEVATIONS - MATERIAL LEGEND	
Key Value	Keynote Text
2a	FIBRE CEMENT CLADDING - DARK STONE
2b	FIBRE CEMENT CLADDING - LIGHT STONE
3	TYPICAL TOWER GLAZING: VITRUM 6MM CLEAR SN68# 2 1/2" WMEB - ARGON 4MM CLEAR ANNEALED - CHARCOAL ALUMINUM FRAMES
4a	SPANDREL PANEL/BACK PAINTED GLASS - CHARCOAL ALUMINUM FRAMES - BLUE
4b	SPANDREL PANEL/BACK PAINTED GLASS - CHARCOAL ALUMINUM FRAMES - WHITE
4c	SPANDREL PANEL/BACK PAINTED GLASS - CHARCOAL ALUMINUM FRAMES - GREEN
4d	
6c	STOREFRONT SPANDREL: SUPPLIER TBC - CHARCOAL ALUMINUM FRAMES - CHARCOAL
7	CLEAR TEMPERED OR LAMINATED GLAZING WITH ALUMINUM GUARDRAIL AND POSTS
8a	METAL PANEL CLADDING - HARVEST GOLD MICA
8b	METAL PANEL CLADDING - NEWBURYPORT BLUE
8c	METAL PANEL CLADDING - WHITE
8d	METAL PANEL CLADDING - GREY
11	LOUVER PANEL - COLOR TO MATCH MULLION
15b	PAINTED CONCRETE - GREY
15c	PAINTED CONCRETE - WHITE
15e	CONCRETE COLUMN CAST IN PLACE
23a	PREFINISHED ALUMINIUM CAPPING - SILVER

CLIENT
Kerkhoff Construction

581 Lawrence Ave, Kelowna, BC V1Y 6L8

COPYRIGHT
This drawing has been prepared solely for the intended use, thus any reproduction or distribution for any purpose other than authorized by Arcadis is forbidden. Written dimensions shall have precedence over scaled dimensions. Contractors shall verify and be responsible for all dimensions and conditions on the job, and Arcadis shall be informed of any variations from the dimensions and conditions shown on the drawing. Shop drawings shall be submitted to Arcadis for general performance before proceeding with fabrication.

Arcadis Architects (Canada) Inc.
formerly IBI Group Architects (Canada) Inc.

ISSUES		
No.	DESCRIPTION	DATE
A	DEVELOPMENT PERMIT APPLICATION	2021-10-18
B	DEVELOPMENT PERMIT - TRS RESPONSE	2022-02-17
C	DEVELOPMENT PERMIT - TRS RESPONSE #2	2022-08-03
D	DEVELOPMENT PERMIT - TRS RESPONSE #3	2022-11-22
E	DEVELOPMENT PERMIT - RESUBMISSION	2023-06-23
F	DEVELOPMENT PERMIT - RESUBMISSION	2023-08-25



KorStructural
Structured Engineering

WILLIAMS ENGINEERING
CANADA

NEMETZ (S/A) & ASSOCIATES LTD.
CONSULTING ENGINEERS

VDZ+A
VAN DER ZALM + ASSOCIATES
LANDSCAPE ARCHITECTURE • CIVIL ENGINEERING • URBAN FORESTRY

SEAL



2023-08-25

PRIME CONSULTANT

ARCADIS
1353 Ellis Street - Suite 202
Kelowna BC V1Y 1Z9 Canada
tel 250 980 3432
www.arcadis.com

PROJECT
1405 St. Paul
#1405 St Paul St.
Kelowna, BC
V1Y 9N2

PROJECT NO:
135924

DRAWN BY: Author
PROJECT MGR: TL

CHECKED BY: LM
APPROVED BY:

SHEET TITLE
NORTH & SOUTH ELEVATION

SHEET NUMBER
DP2.01

ISSUE
F

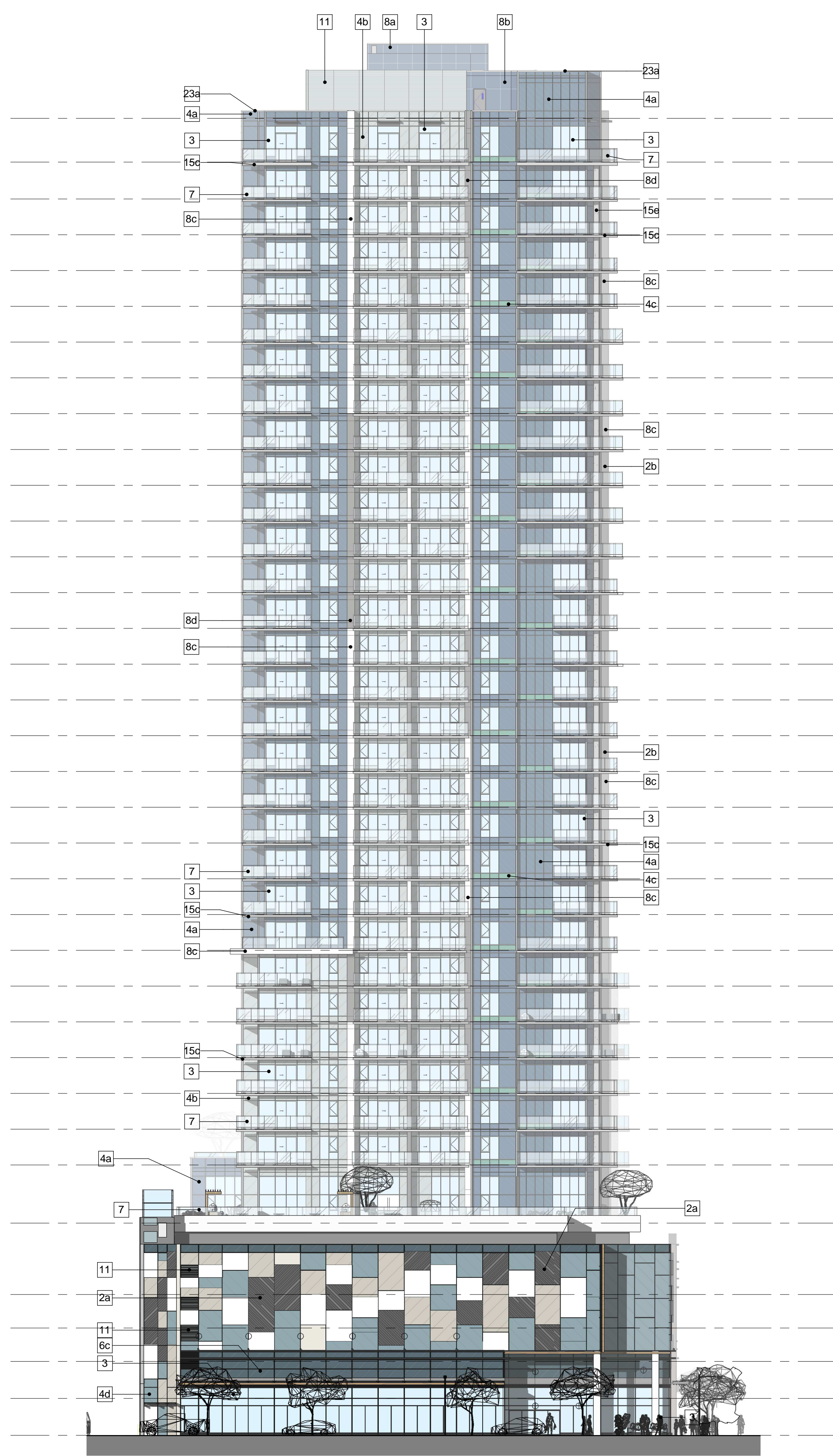

1 OVERALL NORTH ELEVATION
DP2.01 Scale: 1 : 250

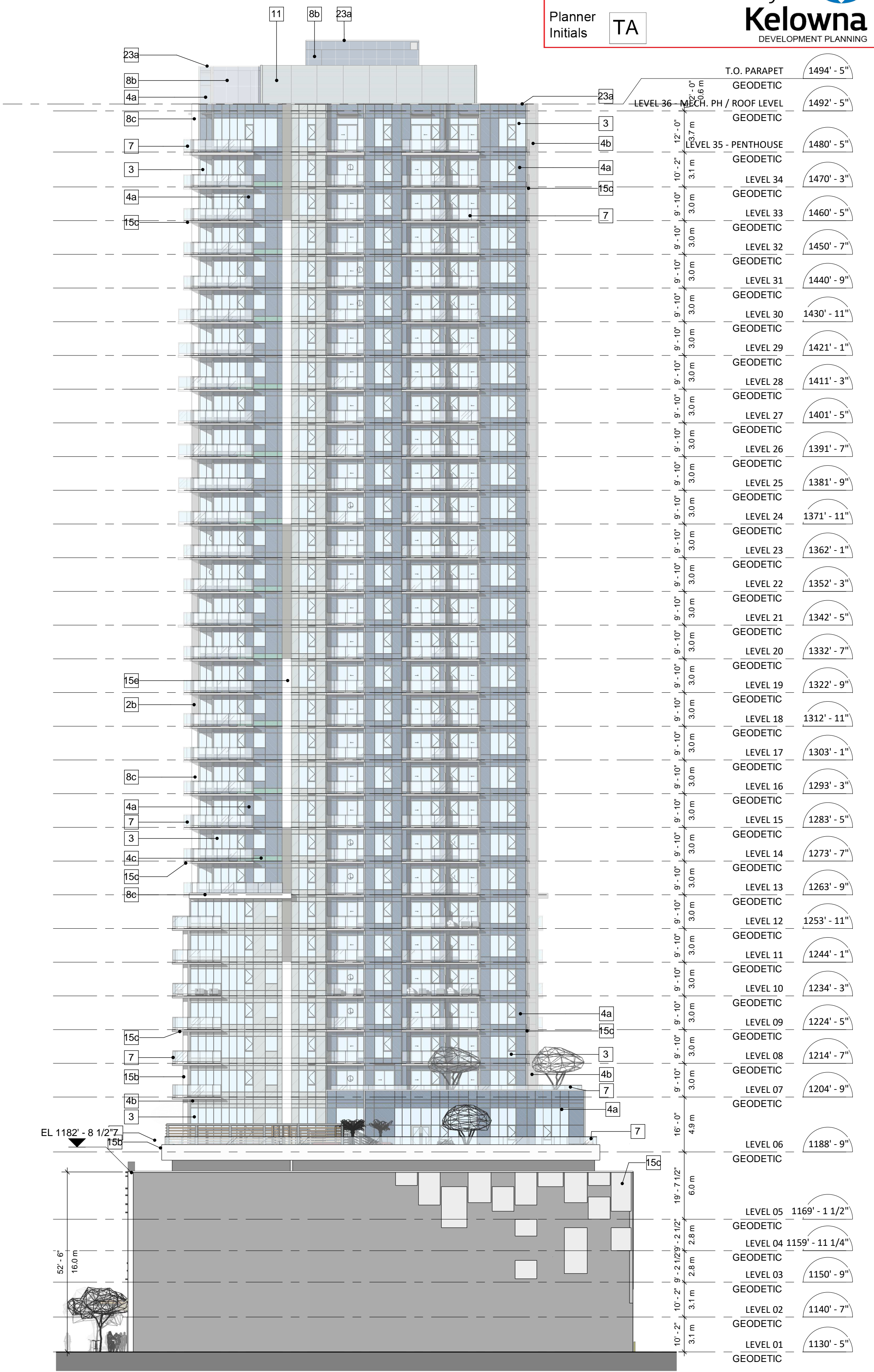

2 OVERALL SOUTH ELEVATION
DP2.01 Scale: 1 : 250

2023-08-25 4:55:57 PM

BIM 360/1135924-1405_ST_Paul_S1_R2020135924_1405_S1-Paul_A-2020.rvt

SCHEDULE B

This forms part of application
DP21-0123 DVP21-0124

Planner
Initials
TA



ELEVATIONS - MATERIAL LEGEND	
Key Value	Keynote Text
2a	FIBRE CEMENT CLADDING - DARK STONE
2b	FIBRE CEMENT CLADDING - LIGHT STONE
3	TYPICAL TOWER GLAZING: VITRUM 6MM CLEAR SNG8# 2 1/2" WMBE - ARGON 4MM CLEAR ANNEALED - CHARCOAL ALUMINUM FRAMES
4a	SPANDREL PANEL/BACK PAINTED GLASS - CHARCOAL ALUMINUM FRAMES - BLUE
4b	SPANDREL PANEL/BACK PAINTED GLASS - CHARCOAL ALUMINUM FRAMES - WHITE
4c	SPANDREL PANEL/BACK PAINTED GLASS - CHARCOAL ALUMINUM FRAMES - GREEN
4d	STOREFRONT SPANDREL: SUPPLIER TBC - CHARCOAL ALUMINUM FRAMES - CHARCOAL
7	CLEAR TEMPERED OR LAMINATED GLAZING WITH ALUMINUM GUARDRAIL AND POSTS
8a	METAL PANEL CLADDING - HARVEST GOLD MICA
8b	METAL PANEL CLADDING - NEWBURYPORT BLUE
8c	METAL PANEL CLADDING - WHITE
8d	METAL PANEL CLADDING - GREY
10b	ALUMINUM FEATURE SCREENS - POWDERCOATED CHARCOAL
11	LOUVER PANEL - COLOR TO MATCH MULLION
14	ENTRANCE CANOPY - METAL PANEL TBC
15a	PAINTED CONCRETE - BLUE
15b	PAINTED CONCRETE - GREY
15c	PAINTED CONCRETE - WHITE
15d	CONCRETE WALL CAST IN PLACE
15e	CONCRETE COLUMN CAST IN PLACE
23a	PREFINISHED ALUMINIUM CAPPING - SILVER
24	ALUMINUM LATTICE STRUCTURE - WOOD GRAIN FINISH
26	GARAGE METAL GATE

CLIENT
Kerkhoff Construction
581 Lawrence Ave, Kelowna, BC V1Y 6L8

COPYRIGHT
This drawing has been prepared solely for the intended use, thus any reproduction or distribution for any purpose other than authorized by Arcadis is forbidden. Written dimensions shall have precedence over scaled dimensions. Contractors shall verify and be responsible for all dimensions and conditions on the job, and Arcadis shall be informed of any variations from the dimensions and conditions shown on the drawing. Shop drawings shall be submitted to Arcadis for general performance before proceeding with fabrication.
Arcadis Architects (Canada) Inc.
formerly IBI Group Architects (Canada) Inc.

ISSUES		
No.	DESCRIPTION	DATE
A	DEVELOPMENT PERMIT APPLICATION	2021-10-18
B	DEVELOPMENT PERMIT - TRS RESPONSE	2022-02-17
C	DEVELOPMENT PERMIT - TRS RESPONSE #2	2022-08-03
D	DEVELOPMENT PERMIT - TRS RESPONSE #3	2022-11-22
E	DEVELOPMENT PERMIT - RESUBMISSION	2023-06-23
F	DEVELOPMENT PERMIT - RESUBMISSION	2023-08-25

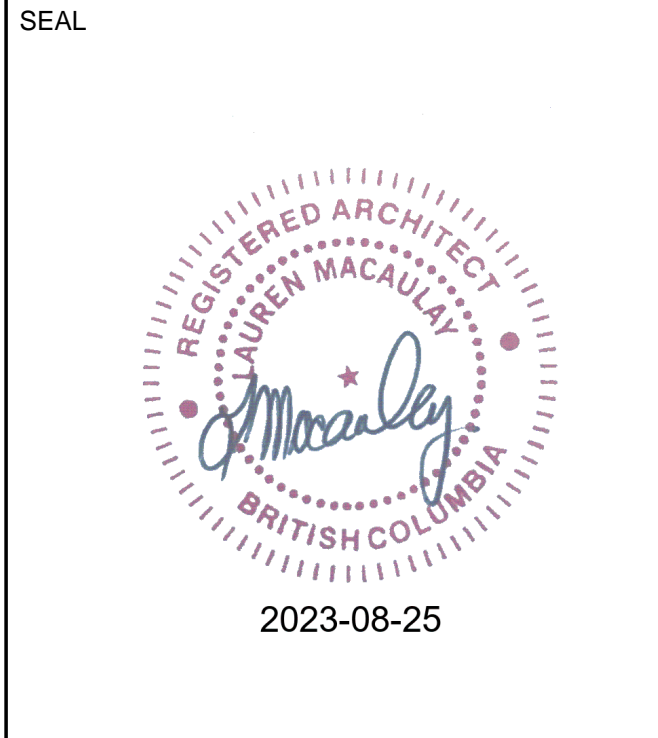
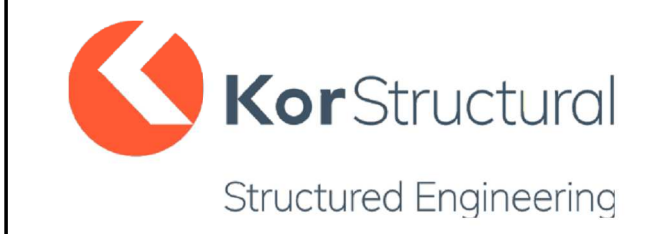

PRIME CONSULTANT
ARCADIS
1353 Ellis Street - Suite 202
Kelowna BC V1Y 1Z9 Canada
tel 250 980 3432
www.arcadis.com

PROJECT
1405 St. Paul
#1405 St Paul St.
Kelowna, BC
V1Y 9N2

PROJECT NO:
135924

DRAWN BY: Author
PROJECT MGR: TL

CHECKED BY: LM
APPROVED BY:

SHEET TITLE
EAST AND WEST ELEVATION

SHEET NUMBER
DP2.02

ISSUE
F



1 OVERALL EAST ELEVATION
DP2.02 Scale: 1 : 250

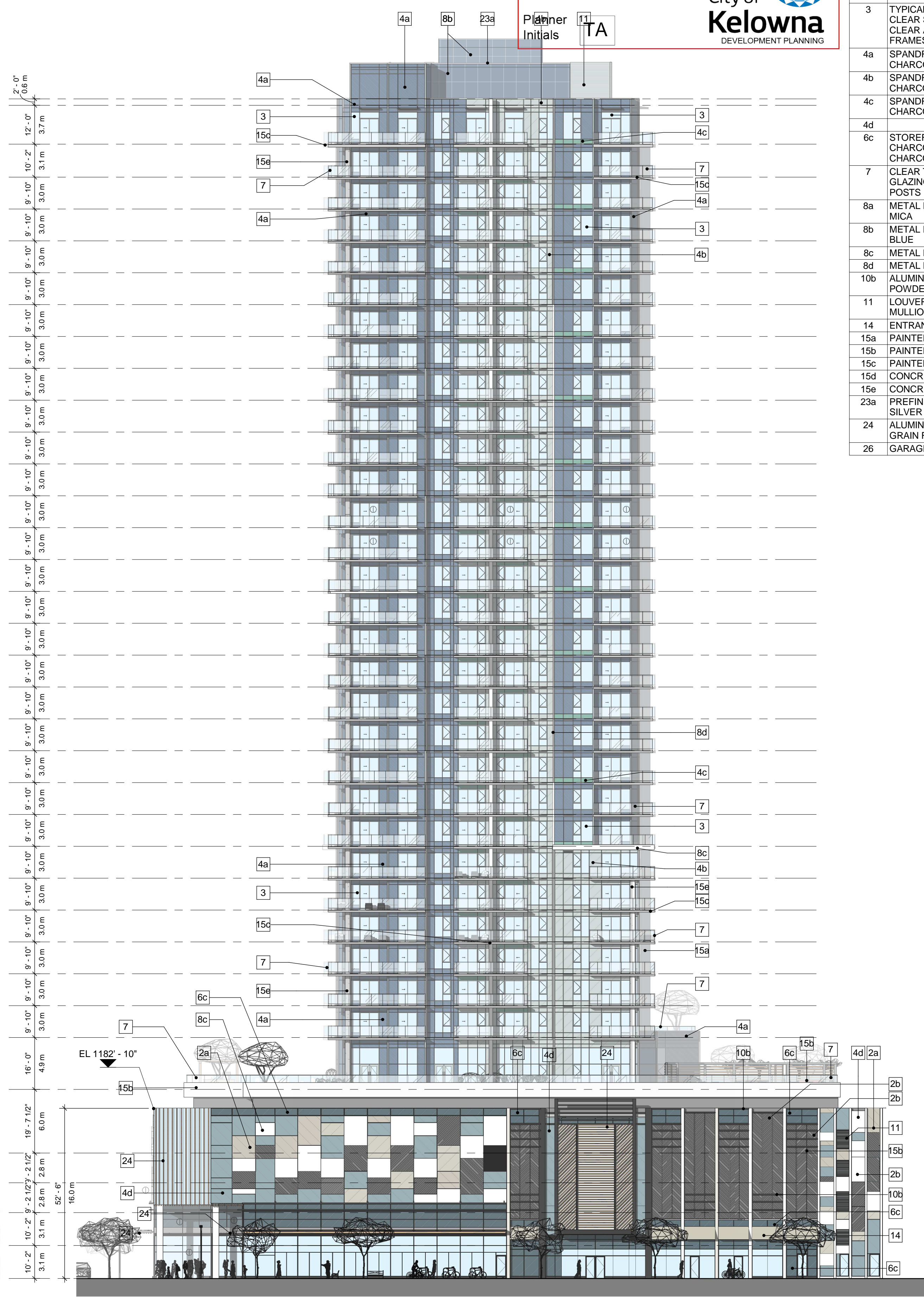

2 OVERALL WEST ELEVATION
DP2.02 Scale: 1 : 250

2023-08-25 4:59:09 PM

BIM 360/1135924-1405_ST_Paul_ST_R2020135924_1405_SrPaul_A-2020.rvt

SCHEDULE B

This forms part of application
DP21-0123 DVP21-0124

Planner Initials **TA**



CLIENT
Kerkhoff Construction

581 Lawrence Ave, Kelowna, BC V1Y 6L8

COPYRIGHT
This drawing has been prepared solely for the intended use, thus any reproduction or distribution for any purpose other than authorized by Arcadis is forbidden. Written dimensions shall have precedence over scaled dimensions. Contractors shall verify and be responsible for all dimensions and conditions on the job, and Arcadis shall be informed of any variations from the dimensions and conditions shown on the drawing. Shop drawings shall be submitted to Arcadis for general performance before proceeding with fabrication.

Arcadis Architects (Canada) Inc.
formerly IBI Group Architects (Canada) Inc.

ISSUES		
No.	DESCRIPTION	DATE
A	DEVELOPMENT PERMIT APPLICATION	2021-10-18
B	DEVELOPMENT PERMIT - TRS RESPONSE	2022-02-17
C	DEVELOPMENT PERMIT - TRS RESPONSE #2	2022-08-03
D	DEVELOPMENT PERMIT - TRS RESPONSE #3	2022-11-22
E	DEVELOPMENT PERMIT - RESUBMISSION	2023-06-23
F	DEVELOPMENT PERMIT - RESUBMISSION	2023-08-25

Structured Engineering





VAN DER ZALM + ASSOCIATES
LANDSCAPE ARCHITECTURE - CIVIL ENGINEERING - URBAN FORESTRY

SEAL

2023-08-25

PRIME CONSULTANT

1353 Ellis Street - Suite 202
Kelowna BC V1Y 1Z9 Canada
tel 250 980 3432
www.arcadis.com

PROJECT
1405 St. Paul
#1405 St Paul St.
Kelowna, BC
V1Y 9N2

PROJECT NO:
135924
DRAWN BY:
TL
PROJECT MGR:
TL

CHECKED BY:
LM
APPROVED BY:

SHEET TITLE
BUILDING SECTION

SHEET NUMBER
DP3.01

ISSUE
F

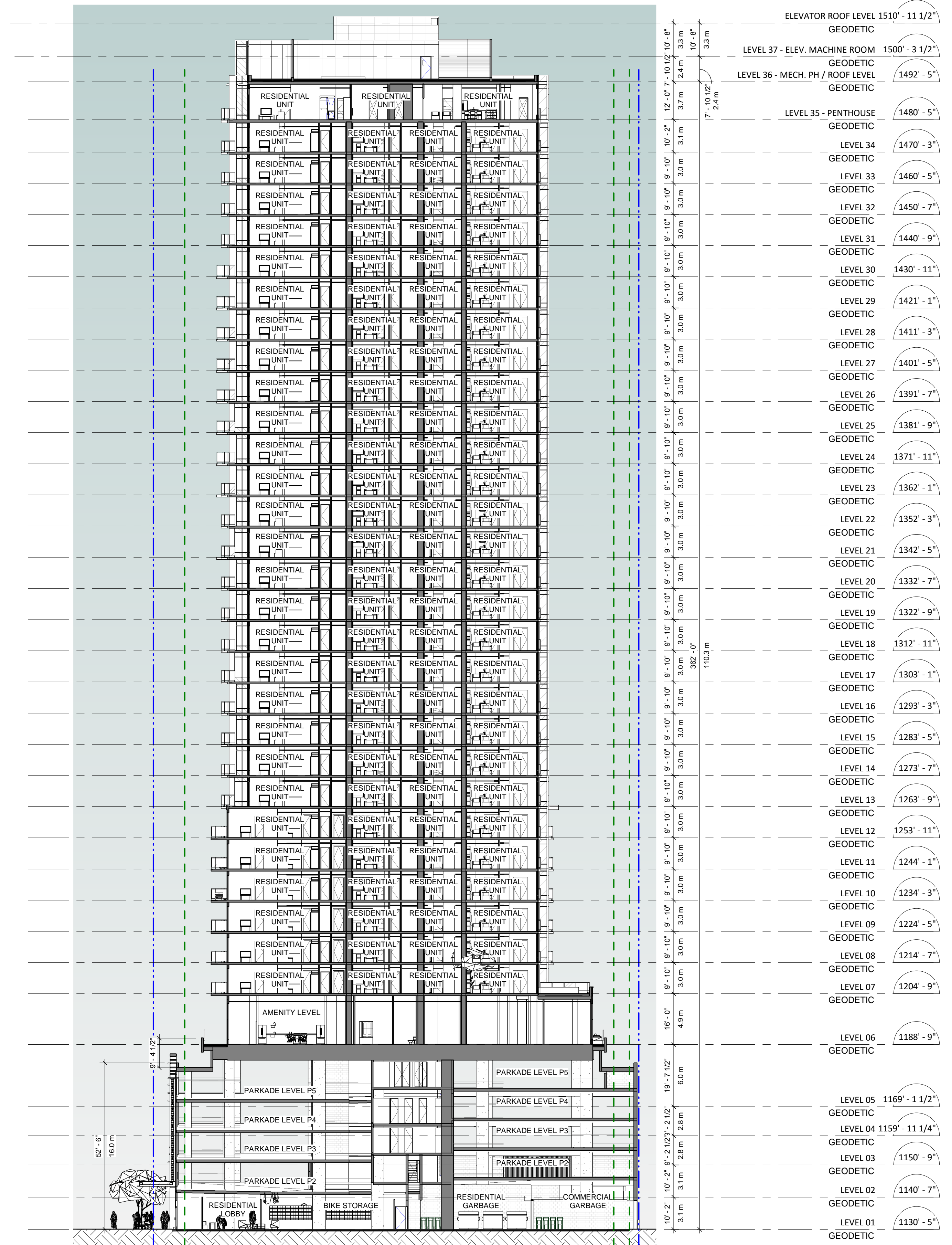

1 BUILDING SECTION - EAST - WEST
Scale: 1 : 250

2023-08-25 4:59:26 PM

B:\360\135924\1405_ST_Paul_S1_R2020135924_1405_S1_P14_A-2020.rvt

COPYRIGHT
 This drawing has been prepared solely for the intended use, thus any reproduction or distribution for any purpose other than authorized by Arcadis is forbidden. Written dimensions shall have precedence over scaled dimensions. Contractors shall verify and be responsible for all dimensions and conditions on the job, and Arcadis shall be informed of any variations from the dimensions and conditions shown on the drawing. Shop drawings shall be submitted to Arcadis for general performance before proceeding with fabrication.

Arcadis Architects (Canada) Inc.
 formerly IBI Group Architects (Canada) Inc.

No.	DESCRIPTION	DATE
A	DEVELOPMENT PERMIT APPLICATION	2021-10-18
B	DEVELOPMENT PERMIT - TRS RESPONSE	2022-02-17
C	DEVELOPMENT PERMIT - TRS RESPONSE #2	2022-08-03
D	DEVELOPMENT PERMIT - TRS RESPONSE #3	2022-11-22
E	DEVELOPMENT PERMIT - RESUBMISSION	2023-06-23
F	DEVELOPMENT PERMIT - RESUBMISSION	2023-08-25

KorStructural
 Structured Engineering

WE WILLIAMS ENGINEERING CANADA

NEMETZ (S/A) & ASSOCIATES LTD. CONSULTING ENGINEERS

VDZ+A
 VAN DER ZALM + ASSOCIATES
 LANDSCAPE ARCHITECTURE • CIVIL ENGINEERING • URBAN FORESTRY

SEAL

PRIME CONSULTANT

1353 Ellis Street - Suite 202
 Kelowna BC V1Y 1Z9 Canada
 tel 250 980 3432
 www.arcadis.com

PROJECT

1405 St. Paul
 #1405 St Paul St.
 Kelowna, BC
 V1Y 9N2

PROJECT NO: 135924
DRAWN BY: TL
PROJECT MGR: TL
CHECKED BY: LM
APPROVED BY:

SHEET TITLE
 BUILDING SECTION

SHEET NUMBER DP3.02
ISSUE F

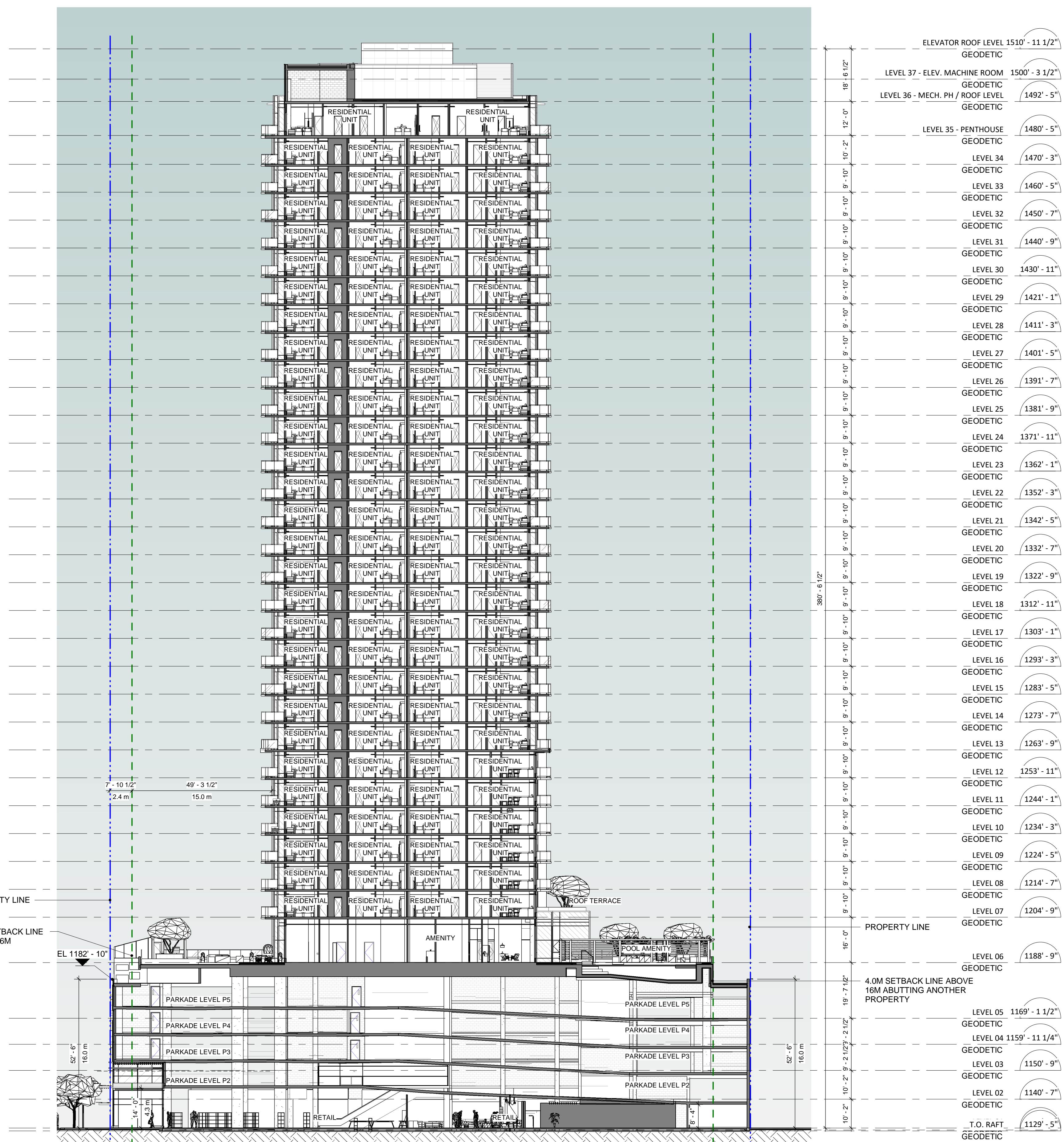

ELEVATOR ROOF LEVEL	1510' - 11 1/2"	GOEDETIC
LEVEL 37 - ELEV. MACHINE ROOM	1500' - 3 1/2"	GOEDETIC
LEVEL 36 - MECH. PH / ROOF LEVEL	1492' - 5"	GOEDETIC
LEVEL 35 - PENTHOUSE	1480' - 5"	GOEDETIC
LEVEL 34	1470' - 3"	GOEDETIC
LEVEL 33	1460' - 5"	GOEDETIC
LEVEL 32	1450' - 7"	GOEDETIC
LEVEL 31	1440' - 9"	GOEDETIC
LEVEL 30	1430' - 11"	GOEDETIC
LEVEL 29	1421' - 1"	GOEDETIC
LEVEL 28	1411' - 3"	GOEDETIC
LEVEL 27	1401' - 5"	GOEDETIC
LEVEL 26	1391' - 7"	GOEDETIC
LEVEL 25	1381' - 9"	GOEDETIC
LEVEL 24	1371' - 11"	GOEDETIC
LEVEL 23	1362' - 1"	GOEDETIC
LEVEL 22	1352' - 3"	GOEDETIC
LEVEL 21	1342' - 5"	GOEDETIC
LEVEL 20	1332' - 7"	GOEDETIC
LEVEL 19	1322' - 9"	GOEDETIC
LEVEL 18	1312' - 11"	GOEDETIC
LEVEL 17	1303' - 1"	GOEDETIC
LEVEL 16	1293' - 3"	GOEDETIC
LEVEL 15	1283' - 5"	GOEDETIC
LEVEL 14	1273' - 7"	GOEDETIC
LEVEL 13	1263' - 9"	GOEDETIC
LEVEL 12	1253' - 11"	GOEDETIC
LEVEL 11	1244' - 1"	GOEDETIC
LEVEL 10	1234' - 3"	GOEDETIC
LEVEL 09	1224' - 5"	GOEDETIC
LEVEL 08	1214' - 7"	GOEDETIC
LEVEL 07	1204' - 9"	GOEDETIC
LEVEL 06	1188' - 9"	GOEDETIC
LEVEL 05	1169' - 1 1/2"	GOEDETIC
LEVEL 04	1159' - 11 1/4"	GOEDETIC
LEVEL 03	1150' - 9"	GOEDETIC
LEVEL 02	1140' - 7"	GOEDETIC
T.O. RAFT	1129' - 5"	GOEDETIC

1 BUILDING SECTION - NORTH - SOUTH
 Scale: 1 : 250

SCHEDULE B

This forms part of application
DP21-0123 DVP21-0124



Planner Initials: TA



CLIENT
Kerkhoff Construction



581 Lawrence Ave, Kelowna, BC V1Y 6L8

COPYRIGHT
This drawing has been prepared solely for the intended use, thus any reproduction or distribution for any purpose other than authorized by Arcadis is forbidden. Written dimensions shall have precedence over scaled dimensions. Contractors shall verify and be responsible for all dimensions and conditions on the job, and Arcadis shall be informed of any variations from the dimensions and conditions shown on the drawing. Shop drawings shall be submitted to Arcadis for general conformance before proceeding with fabrication.

Arcadis Architects (Canada) Inc.
formerly IBI Group Architects (Canada) Inc.

No.	DESCRIPTION	DATE
A	DEVELOPMENT PERMIT APPLICATION	2021-10-18
B	DEVELOPMENT PERMIT - TRS RESPONSE	2022-02-17
C	DEVELOPMENT PERMIT - TRS RESPONSE #2	2022-08-03
D	DEVELOPMENT PERMIT - TRS RESPONSE #3	2022-11-22
E	DEVELOPMENT PERMIT - RESUBMISSION	2023-06-23
F	DEVELOPMENT PERMIT - RESUBMISSION	2023-08-25



Structured Engineering



SEAL



2023-08-25

PRIME CONSULTANT



1353 Ellis Street - Suite 202
Kelowna BC V1Y 1Z9 Canada
tel 250 980 3432
www.arcadis.com

PROJECT
1405 St. Paul
#1405 St Paul St.
Kelowna, BC
V1Y 9N2

PROJECT NO:
135924

DRAWN BY:
JM

PROJECT MGR:
TL

CHECKED BY:
LM

APPROVED BY:

SHEET TITLE
3D MASSING

SHEET NUMBER
DP4.01

ISSUE
F

SCHEDULE B

This forms part of application
DP21-0123 DVP21-0124



Planner Initials **TA**

CLIENT
Kerkhoff Construction



581 Lawrence Ave, Kelowna, BC V1Y 6L8

COPYRIGHT
This drawing has been prepared solely for the intended use, thus any reproduction or distribution for any purpose other than authorized by Arcadis is forbidden. Written dimensions shall have precedence over scaled dimensions. Contractors shall verify and be responsible for all dimensions and conditions on the job, and Arcadis shall be informed of any variations from the dimensions and conditions shown on the drawing. Shop drawings shall be submitted to Arcadis for general performance before proceeding with fabrication.

Arcadis Architects (Canada) Inc.
formerly IBI Group Architects (Canada) Inc.

ISSUES		
No.	DESCRIPTION	DATE
A	DEVELOPMENT PERMIT APPLICATION	2021-10-18
B	DEVELOPMENT PERMIT - TRS RESPONSE	2022-02-17
C	DEVELOPMENT PERMIT - TRS RESPONSE #2	2022-08-03
D	DEVELOPMENT PERMIT - TRS RESPONSE #3	2022-11-22
E	DEVELOPMENT PERMIT - RESUBMISSION	2023-06-23
F	DEVELOPMENT PERMIT - RESUBMISSION	2023-08-25



SEAL



2023-08-25



1353 Ellis Street - Suite 202
Kelowna BC V1Y 1Z9 Canada
tel 250 980 3432
www.arcadis.com

PROJECT
1405 St. Paul
#1405 St Paul St.
Kelowna, BC
V1Y 9N2

PROJECT NO:
135924
DRAWN BY: **JM** CHECKED BY: **LM**
PROJECT MGR: **TL** APPROVED BY:

SHEET TITLE
3D MASSING

SHEET NUMBER **DP4.02** ISSUE **F**



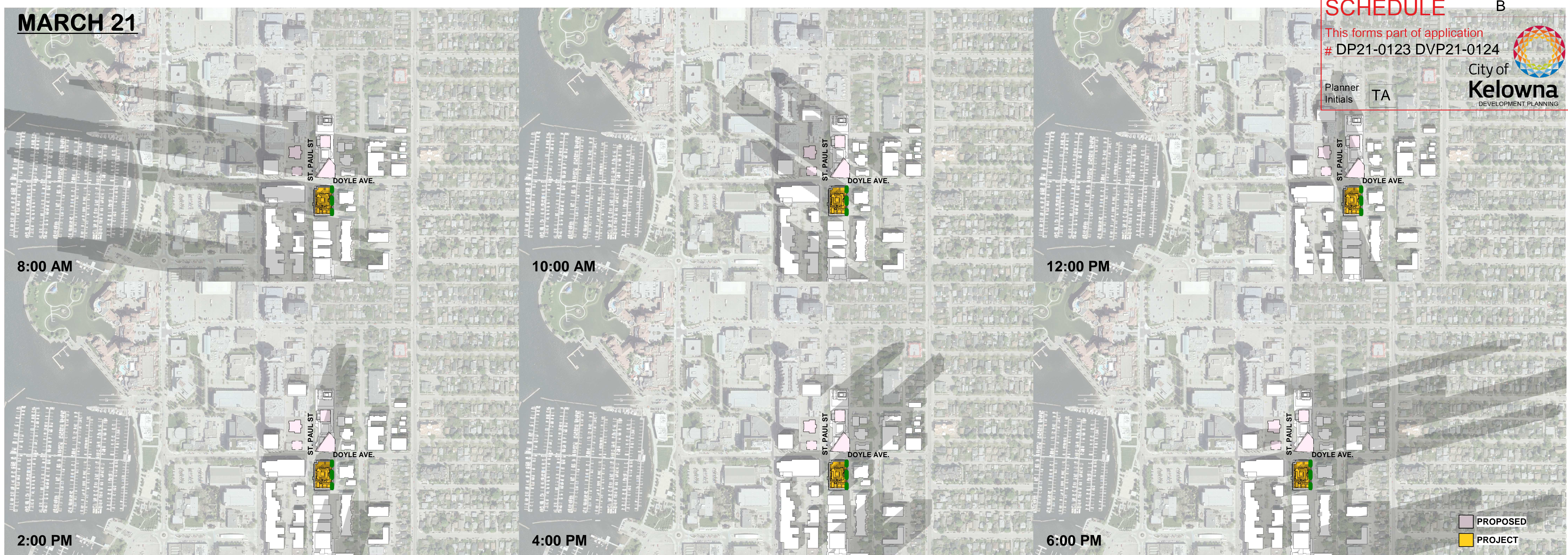

LOCATION: KELOWNA, BC / TIMES: NOTED / POSITION: 49.8863° N, 119.4966° W / BASE PLAN: GOOGLE MAPS/CITY OF KELOWNA GIS DATA / DRAFTED BY: JL

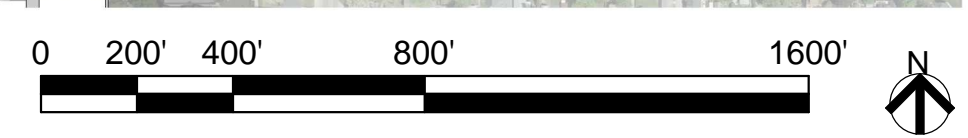

SCHEDULE B
 This forms part of application
 # DP21-0123 DVP21-0124
 City of Kelowna
 DEVELOPMENT PLANNING
 Planner Initials TA

CLIENT
Kerkhoff Construction

 DEVELOP • BUILD
 581 Lawrence Ave, Kelowna, BC V1Y 6L8

COPYRIGHT
 This drawing has been prepared solely for the intended use, thus any reproduction or distribution for any purpose other than authorized by Arcadis is forbidden. Written dimensions shall have precedence over scaled dimensions. Contractors shall verify and be responsible for all dimensions and conditions on the job, and Arcadis shall be informed of any variations from the dimensions and conditions shown on the drawing. Shop drawings shall be submitted to Arcadis for general performance before proceeding with fabrication.

Arcadis Architects (Canada) Inc.
 formerly IBI Group Architects (Canada) Inc.

ISSUES		
No.	DESCRIPTION	DATE
E	DEVELOPMENT PERMIT - RESUBMISSION	2023-06-23
F	DEVELOPMENT PERMIT - RESUBMISSION	2023-08-25

KorStructural
 Structured Engineering

WILLIAMS ENGINEERING
 CANADA

NEMETZ (S/A) & ASSOCIATES LTD.
 CONSULTING ENGINEERS

VDZ+A
 VAN DER ZALM + ASSOCIATES
 LANDSCAPE ARCHITECTURE • CIVIL ENGINEERING • URBAN FORESTRY

SEAL

2023-08-25

PRIME CONSULTANT

ARCADIS

1353 Ellis Street - Suite 202
 Kelowna BC V1Y 1Z9 Canada
 tel 250 980 3432
 www.arcadis.com

PROJECT

1405 St. Paul
 #1405 St Paul St.
 Kelowna, BC
 V1Y 9N2

PROJECT NO:
135924

DRAWN BY: Author	CHECKED BY: Checker
PROJECT MGR: Designer	APPROVED BY: Approver

SHEET TITLE

SHADOW STUDY

SHEET NUMBER	ISSUE
DP4.03	F

2023-08-25 5:06:48 PM

B:\360\135924\1405_ST_Paul_ST_R2020135924_1405_SR_Paul_A-2020.rvt

SEPTEMBER 21

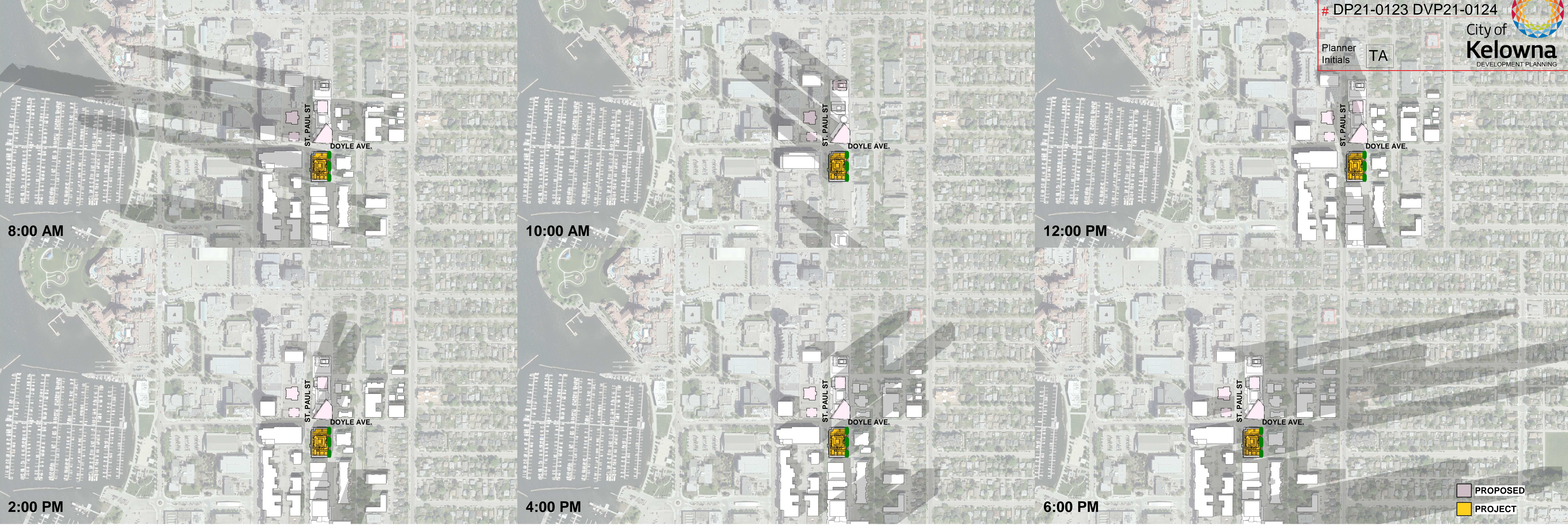

SCHEDULE B
 This forms part of application # DP21-0123 DVP21-0124
 City of Kelowna DEVELOPMENT PLANNING
 Planner Initials TA

CLIENT
Kerhoffs Construction

 581 Lawrence Ave, Kelowna, BC V1Y 6L8

COPYRIGHT
 This drawing has been prepared solely for the intended use, thus any reproduction or distribution for any purpose other than authorized by Arcadis is forbidden. Written dimensions shall have precedence over scaled dimensions. Contractors shall verify and be responsible for all dimensions and conditions on the job, and Arcadis shall be informed of any variations from the dimensions and conditions shown on the drawing. Shop drawings shall be submitted to Arcadis for general performance before proceeding with fabrication.

Arcadis Architects (Canada) Inc.
 formerly IBI Group Architects (Canada) Inc.

No.	DESCRIPTION	DATE
E	DEVELOPMENT PERMIT - RESUBMISSION	2023-06-23
F	DEVELOPMENT PERMIT - RESUBMISSION	2023-08-25

KorStructural
 Structured Engineering

WILLIAMS ENGINEERING CANADA

NEMETZ (S/A) & ASSOCIATES LTD.
 CONSULTING ENGINEERS

VDZ+A
 VAN DER ZALM + ASSOCIATES
 LANDSCAPE ARCHITECTURE • CIVIL ENGINEERING • URBAN FORESTRY

SEAL

PRIME CONSULTANT

ARCADIS

1353 Ellis Street - Suite 202
 Kelowna BC V1Y 1Z9 Canada
 tel 250 980 3432
 www.arcadis.com

PROJECT
1405 St. Paul
 #1405 St Paul St.
 Kelowna, BC
 V1Y 9N2

PROJECT NO:
 135924

DRAWN BY: Author
 PROJECT MGR: Designer

CHECKED BY: Checker
 APPROVED BY: Approver

SHEET TITLE
SHADOW STUDY

SHEET NUMBER
DP4.04

ISSUE
F

DECEMBER 21

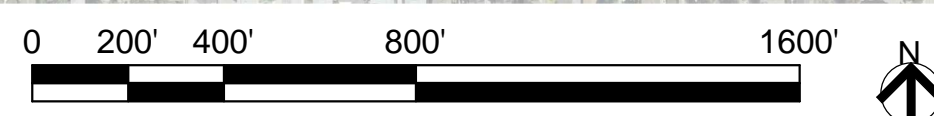
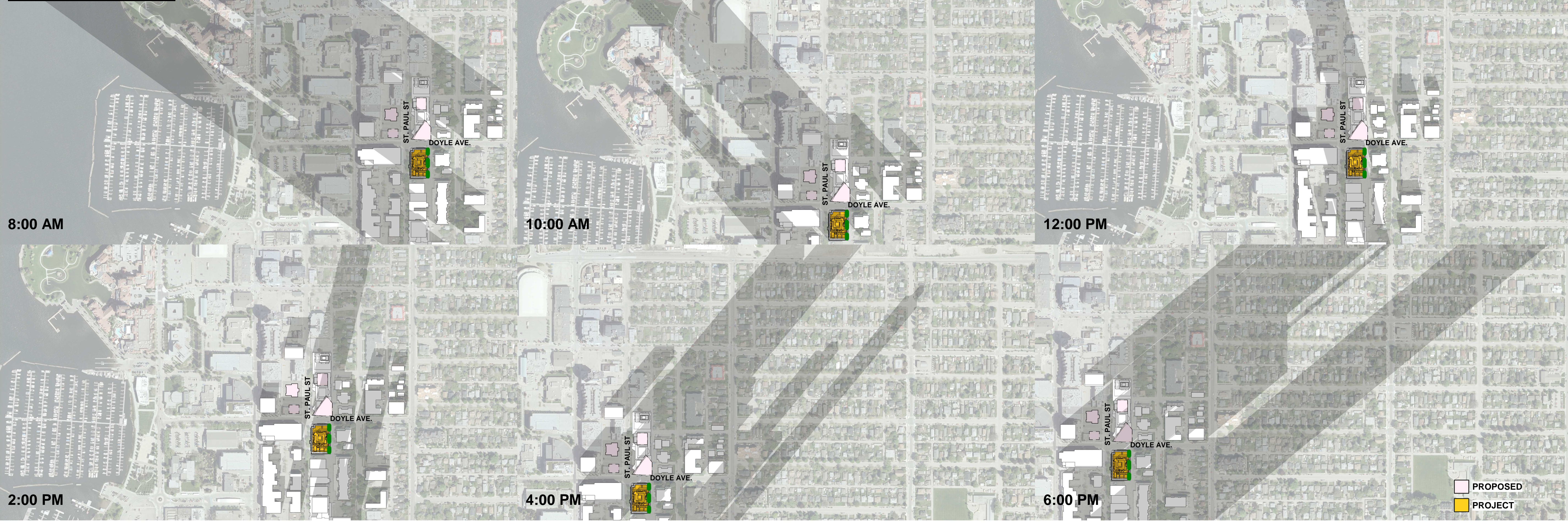

LOCATION: KELOWNA, BC / TIMES: NOTED / POSITION: 49.8863° N, 119.4966° W / BASE PLAN: GOOGLE MAPS/CITY OF KELOWNA GIS DATA / DRAFTED BY: JL

2023-08-25 5:14:17 PM

B:\360\135924-1405_ST_Paul_St_R2020135924_1405_SrPaul_A-2020.rvt