

SCHEDULE B

This forms part of application
DP22-0035 DVP22-0036



City of
Kelowna
DEVELOPMENT PLANNING

Planner
Initials **TA**

MATERIAL LEGEND	
1	Metal Siding Wood Grain
2	Fibre Cementitious Panel - Blue
3	Fibre Cementitious panel - Dark Gray
4	Fibre Cementitious panel - Light Gray
5	Laser Cut Metal - White Colour
6	Translucent-glazed, metal glass guard railing
7	Thermally-Broken, Double Glazed Window and Door (Gray)
8	Privacy Screen ; TYP. (Aluminum Louver)
9	Brick Veneer

Metal Siding
Wood Grain



Cementitious Panel
Blue



Cementitious Panel
Dark Gray



Cementitious Panel
Light Gray

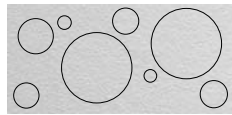

Laser Cut Metal
White



Balcony Guardrail
Translucent-Glazed



Brick Veneer



BUILDER'S RESPONSIBILITY TO LAYOUT WORK
It is the Builder's responsibility to lay out and carry out the work as detailed in the contract documents. It is therefore necessary for the builder to pay very close attention to actual site dimensions, geometries and conditions which may vary from those assumed on the drawings.
Any discrepancies which the Builder discovers within the contract documents themselves or between the contract documents & site conditions, are to be discussed with the Architect immediately before proceeding with any work.
Written dimensions shall have precedence over scaled dimensions.
Copyright Reserved.
This plan and design are, and at all times remain, the exclusive property of J+S Architect and may not be used or reproduced without written consent.

REVISION AS PER CITY COMMENTS	DATE
	08/19/2022
NO. REVISION	DATE
REVISIONS:	MM/DD/YYYY
ISSUED FOR:	DATE
DEVELOPMENT PERMIT	01/26/2022

Copyright Reserved.
Everything shown hereon for use on this project only. It may not be reproduced without the Architects' written permission & unless the reproduction carries their name.

PROJECT:
MULTI-FAMILY DEVELOPMENT
802-812 Saucier Avenue, 801-831 Harvey Avenue, Kelowna, BC
CLIENT:

CONSULTANT:
DRAWN BY: P.T. SEAL:
DATE: 08/09/2022
SCALE: 6" = 1'-0"
JOB NO.: 2021-11
SHEET TITLE:

MATERIAL BOARD

SCHEDULE B

This forms part of application
DP22-0035 DVP22-0036



City of
Kelowna
DEVELOPMENT PLANNING

Planner
Initials
TA

BUILDER'S RESPONSIBILITY TO LAYOUT WORK
It is the Builder's responsibility to lay out and carry out the work as detailed in the contract documents. It is therefore necessary for the builder to pay very close attention to actual site dimensions, geometries and conditions which may vary from those gauged on the drawings.
Any discrepancies which the Builder discovers within the contract documents themselves or between the contract documents & site conditions, are to be discussed with the Architect immediately before proceeding with any work.
Written dimensions shall have precedence over scaled dimensions.
Copyright Reserved.
This plan and design are, and at all times remain, the exclusive property of J+S Architect and may not be used or reproduced without written consent.

REVISION AS PER CITY COMMENTS	DATE
	09/19/2022

NO.	REVISIONS:	DATE
		MM/DD/YYYY

ISSUED FOR:	DATE
DEVELOPMENT PERMIT	01/26/2022

PROJECT:
MULTI-FAMILY DEVELOPMENT
802-812 Saucier Avenue, 801-831 Harvey Avenue, Kelowna, BC
CLIENT:

CONSULTANT:
DRAWN BY: P.T.
DATE: 08/09/2022
SCALE: 1:100
JOB NO.: 2021-11
SHEET TITLE:

ELEVATION - NORTH & SOUTH

DRAWING No.: **A3.2** REVISION No.:



1 ELEVATION NORTH
1:100



2 ELEVATION SOUTH
1:100

SCHEDULE B

This forms part of application
DP22-0035 DVP22-0036



City of
Kelowna
DEVELOPMENT PLANNING

Planner
Initialed
TA

BUILDER'S RESPONSIBILITY TO LAYOUT WORK
It is the Builder's responsibility to lay out and carry out the work as detailed in the contract documents. It is therefore necessary for the builder to pay very close attention to actual site dimensions, geometries and conditions which may vary from those gauged on the drawings.
Any discrepancies which the Builder discovers within the contract documents themselves or between the contract documents & site conditions, are to be discussed with the Architect immediately before proceeding with any work.
Written dimensions shall have precedence over scaled dimensions.
Copyright Reserved.

REVISION AS PER CITY COMMENTS	09/10/2022
NO. REVISIONS:	DATE
ISSUED FOR:	DATE
DEVELOPMENT PERMIT	01/26/2022

PROJECT:
MULTI-FAMILY DEVELOPMENT
802-812 Saucier Avenue, 801-831 Harvey Avenue, Kelowna, BC
CLIENT:

CONSULTANT:
DRAWN BY: P.T.
DATE: 08/09/2022
SCALE: 1 : 100
JOB NO.: 2021-11
SHEET TITLE:

ELEVATION - EAST & WEST

DRAWING No.: **A3.3** REVISION No.:



1 ELEVATION EAST
1 : 100



2 ELEVATION WEST
1 : 100

SCHEDULE B

This forms part of application
DP22-0035 DVP22-0036



City of
Kelowna
DEVELOPMENT PLANNING

Planner
Initials TA

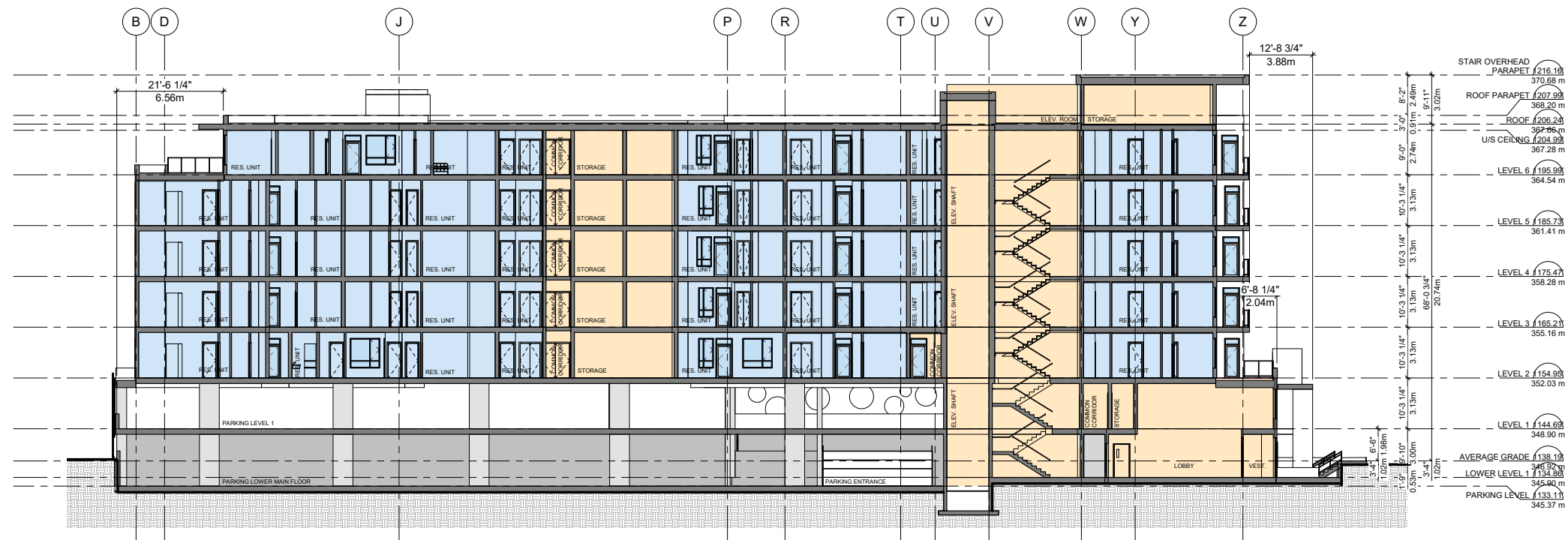

1 Section A
3/32" = 1'-0"

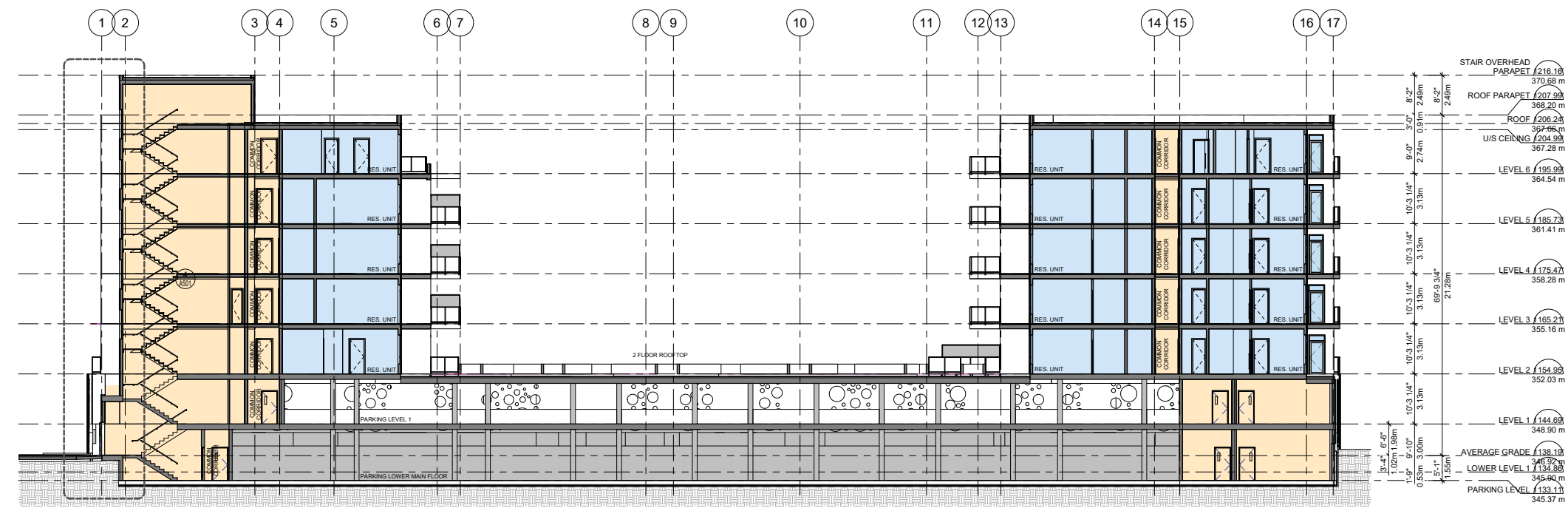

2 Section B
3/32" = 1'-0"

BUILDER'S RESPONSIBILITY TO LAYOUT WORK
It is the Builder's responsibility to lay out and carry out the work as detailed in the contract documents. It is therefore necessary for the builder to pay very close attention to actual site dimensions, geometries and conditions which may vary from those gauged on the drawings.
Any discrepancies which the Builder discovers within the contract documents themselves or between the contract documents & site conditions, are to be discussed with the Architect immediately before proceeding with any work.
Written dimensions shall have precedence over scaled dimensions.
Copyright Reserved.

REVISION AS PER CITY COMMENTS	DATE
	09/10/2022
NO. REVISION	DATE
	MM/DD/YYYY
REVISIONS:	
ISSUED FOR:	DATE
DEVELOPMENT PERMIT	01/26/2022

Copyright Reserved.
Everything shown herein for use on this project only. It may not be reproduced without the Architect's written permission & unless the reproduction carries their name.

PROJECT:
MULTI-FAMILY
DEVELOPMENT
802-812 Saucier Avenue, 801-831
Harvey Avenue, Kelowna, BC
CLIENT:

CONSULTANT:
DRAWN BY: P.T.
DATE: 08/09/2022
SCALE: 3/32" = 1'-0"
JOB NO.:
2021-11
SHEET TITLE:

SECTION

SCHEDULE B

This forms part of application
DP22-0035 DVP22-0036



City of
Kelowna
DEVELOPMENT PLANNING

Planner
Initials **TA**



BUILDER'S RESPONSIBILITY TO LAYOUT WORK
It is the Builder's responsibility to lay out and carry out the work as detailed in the contract documents. It is therefore necessary for the builder to pay very close attention to actual site dimensions, geometries and conditions which may vary from those assumed on the drawings.
Any discrepancies which the Builder discovers within the contract documents themselves or between the contract documents & site conditions, are to be discussed with the Architect immediately before proceeding with any work.
Written dimensions shall have precedence over scaled dimensions.
Copyright Reserved.
This plan and design are, and at all times remain, the exclusive property of J+S Architect and may not be used or reproduced without written consent.

REVISION AS PER CITY COMMENTS	08/19/2022
NO. REVISION	DATE
ISSUED FOR:	DATE
DEVELOPMENT PERMIT	01/26/2022

Copyright Reserved.
Everything shown hereon for use on this project only. It may not be reproduced without the Architects' written permission & unless the reproduction carries their name.

PROJECT:
MULTI-FAMILY
DEVELOPMENT

802-812 Saucier Avenue, 801-831
Harvey Avenue, Kelowna, BC
CLIENT:

CONSULTANT:

DRAWN BY: P.T.	SEAL:
DATE: 08/09/2022	
SCALE:	
JOB NO.: 2021-11	

SHEET TITLE:
3D VIEW

DRAWING No.:	REVISION No.:
A5.1	

SCHEDULE B

This forms part of application
DP22-0035 DVP22-0036



City of
Kelowna
DEVELOPMENT PLANNING

Planner
Initials **TA**



BUILDER'S RESPONSIBILITY TO LAYOUT WORK
It is the Builder's responsibility to lay out and carry out the work as detailed in the contract documents. It is therefore necessary for the builder to pay very close attention to actual site dimensions, geometries and conditions which may vary from those assumed on the drawings.
Any discrepancies which the Builder discovers within the contract documents themselves or between the contract documents & site conditions, are to be discussed with the Architect immediately before proceeding with any work.
Written dimensions shall have precedence over scaled dimensions.
Copyright Reserved.
This plan and design are, and at all times remain, the exclusive property of J+S Architect and may not be used or reproduced without written consent.

REVISION AS PER CITY COMMENTS	DATE
NO. REVISION	MM/DD/YYYY
ISSUED FOR:	DATE
DEVELOPMENT PERMIT	01/26/2022

Copyright Reserved.
Everything shown hereon for use on this project only. It may not be reproduced without the Architects' written permission & unless the reproduction carries their name.

PROJECT:
MULTI-FAMILY DEVELOPMENT

802-812 Saucier Avenue, 801-831 Harvey Avenue, Kelowna, BC
CLIENT:

CONSULTANT:

DRAWN BY: P.T.	SEAL:
DATE: 08/09/2022	
SCALE:	
JOB NO.: 2021-11	

SHEET TITLE:
3D VIEW

SCHEDULE B

This forms part of application
DP22-0035 DVP22-0036



City of
Kelowna
DEVELOPMENT PLANNING

Planner
Initials **TA**



BUILDER'S RESPONSIBILITY TO LAYOUT WORK
It is the Builder's responsibility to lay out and carry out the work as detailed in the contract documents. It is therefore necessary for the builder to pay very close attention to actual site dimensions, geometries and conditions which may vary from those assumed on the drawings.
Any discrepancies which the Builder discovers within the contract documents themselves or between the contract documents & site conditions, are to be discussed with the Architect immediately before proceeding with any work.
Written dimensions shall have precedence over scaled dimensions.
Copyright Reserved.
This plan and design are, and at all times remain, the exclusive property of J+S Architect and may not be used or reproduced without written consent.

REVISION AS PER CITY COMMENTS	08/19/2022
NO. REVISION	DATE
REVISIONS:	MM/DD/YYYY
ISSUED FOR:	DATE
DEVELOPMENT PERMIT	01/26/2022

Copyright Reserved.
Everything shown hereon for use on this project only. It may not be reproduced without the Architects' written permission & unless the reproduction carries their name.

PROJECT:
MULTI-FAMILY DEVELOPMENT

802-812 Saucier Avenue, 801-831 Harvey Avenue, Kelowna, BC
CLIENT:

CONSULTANT:

DRAWN BY: P.T.	SEAL:
DATE: 08/09/2022	
SCALE:	
JOB NO.: 2021-11	

SHEET TITLE:
3D VIEW

SCHEDULE B

This forms part of application
DP22-0035 DVP22-0036



City of
Kelowna
DEVELOPMENT PLANNING

Planner
Initials TA



BUILDER'S RESPONSIBILITY TO LAYOUT WORK
It is the Builder's responsibility to lay out and carry out the work as detailed in the contract documents. It is therefore necessary for the builder to pay very close attention to actual site dimensions, geometries and conditions which may vary from those assumed on the drawings.
Any discrepancies which the Builder discovers within the contract documents themselves or between the contract documents & site conditions, are to be discussed with the Architect immediately before proceeding with any work.
Written dimensions shall have precedence over scaled dimensions.
Copyright Reserved.
This plan and design are, and at all times remain, the exclusive property of J+S Architect and may not be used or reproduced without written consent.

NO.	REVISION	DATE
REVISION AS PER CITY COMMENTS		08/19/2022
REVISIONS:		
ISSUED FOR:		DATE
DEVELOPMENT PERMIT		01/26/2022

Copyright Reserved.
Everything shown herein for use on this project only. It may not be reproduced without the Architects' written permission & unless the reproduction carries their name.

PROJECT:
MULTI-FAMILY DEVELOPMENT

802-812 Saucier Avenue, 801-831 Harvey Avenue, Kelowna, BC
CLIENT:

CONSULTANT:

DRAWN BY: P.T.	SEAL:
DATE: 08/09/2022	
SCALE:	
JOB NO.: 2021-11	
SHEET TITLE:	

3D VIEW

SCHEDULE B

This forms part of application
DP22-0035 DVP22-0036



City of
Kelowna
DEVELOPMENT PLANNING

Planner
Initials **TA**



BUILDER'S RESPONSIBILITY TO LAYOUT WORK

It is the Builder's responsibility to lay out and carry out the work as detailed in the contract documents. It is therefore necessary for the builder to pay very close attention to actual site dimensions, geometries and conditions which may vary from those assumed on the drawings.

Any discrepancies which the Builder discovers within the contract documents themselves or between the contract documents & site conditions, are to be discussed with the Architect immediately before proceeding with any work.

Written dimensions shall have precedence over scaled dimensions.

Copyright Reserved.

This plan and design are, and at all times remain, the exclusive property of J+S Architect and may not be used or reproduced without written consent.

REVISION AS PER CITY COMMENTS	08/19/2022
NO. REVISION	DATE
REVISIONS:	MM/DD/YYYY
ISSUED FOR:	DATE
DEVELOPMENT PERMIT	01/26/2022

Copyright Reserved.
Everything shown hereon for use on this project only. & may not be reproduced without the Architects' written permission & unless the reproduction carries their name.

PROJECT:

MULTI-FAMILY DEVELOPMENT

802-812 Saucier Avenue, 801-831 Harvey Avenue, Kelowna, BC

CLIENT:

CONSULTANT:

DRAWN BY: P.T.	SEAL:
DATE: 08/09/2022	
SCALE:	
JOB NO.: 2021-11	
SHEET TITLE:	

3D VIEW

DRAWING No.:	REVISION No.:
A5.5	

SCHEDULE B

This forms part of application
DP22-0035 DVP22-0036



City of
Kelowna
DEVELOPMENT PLANNING

Planner
Initials **TA**



BUILDER'S RESPONSIBILITY TO LAYOUT WORK
It is the Builder's responsibility to lay out and carry out the work as detailed in the contract documents. It is therefore necessary for the builder to pay very close attention to actual site dimensions, geometries and conditions which may vary from those assumed on the drawings.
Any discrepancies which the Builder discovers within the contract documents themselves or between the contract documents & site conditions, are to be discussed with the Architect immediately before proceeding with any work.
Written dimensions shall have precedence over scaled dimensions.
Copyright Reserved.
This plan and design are, and at all times remain, the exclusive property of J+S Architect and may not be used or reproduced without written consent.

NO.	REVISION	DATE

ISSUED FOR:	DATE
DEVELOPMENT PERMIT	01/06/2022

Copyright Reserved.
Everything shown hereon for use on this project only, & may not be reproduced without the Architects' written permission & unless the reproduction carries their name.

PROJECT:
MULTI-FAMILY DEVELOPMENT

802-812 Saucier Avenue, 801-831 Harvey Avenue, Kelowna, BC
CLIENT:

CONSULTANT:

DRAWN BY:	SEAL:
DATE: 11/17/22	
SCALE:	
JOB NO:	
2021-11	

SHEET TITLE:
ROOF DECK VIEW

SCHEDULE B

This forms part of application # DP22-0035 DVP22-0036



City of Kelowna
DEVELOPMENT PLANNING

Planner Initials TA



March/September 21st 10:00 a.m



March/September 21st 12:00 p.m



March/September 21st 14:00 p.m

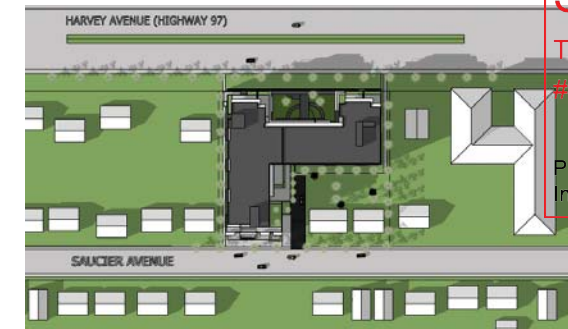

March/September 21st 16:00 p.m



June 21st 10:00 a.m



June 21st 12:00 p.m



June 21st 14:00 p.m



June 21st 16:00 p.m

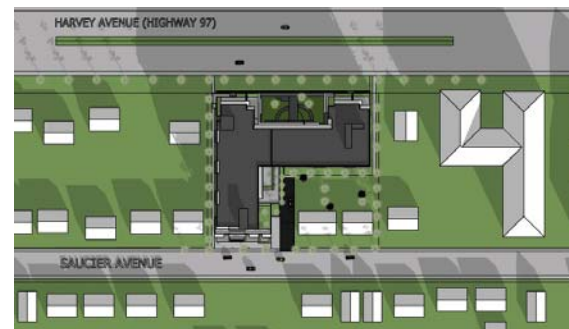

December 21st 10:00 a.m

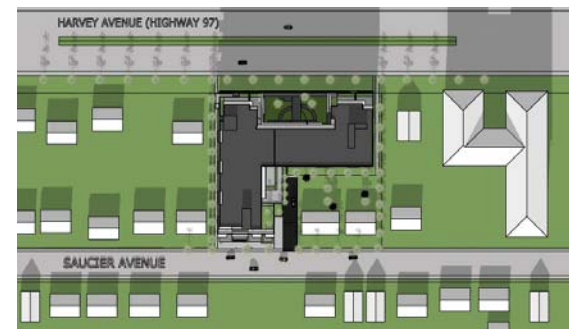

December 21st 12:00 p.m



December 21st 14:00 p.m

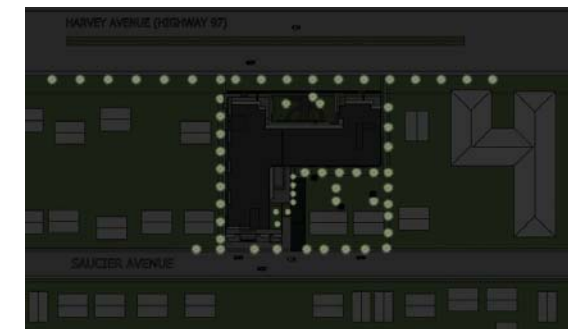

December 21st 16:00 p.m

BUILDER'S RESPONSIBILITY TO LAYOUT WORK
It is the Builder's responsibility to lay out and carry out the work as detailed in the contract documents. It is therefore necessary for the builder to pay close attention to actual site dimensions, geometries and conditions which may vary from those stated on the drawings.
Any discrepancies which the Builder discovers within the contract documents themselves or between the contract documents & site conditions, are to be discussed with the Architect immediately before proceeding with any work.
Written dimensions shall have precedence over scaled dimensions.
Copyright Reserved.
This plan and design are, and at all times remain, the exclusive property of J+S Architect and may not be used or reproduced without written consent.

REVISION AS PER CITY COMMENTS	DATE
	08/19/2022
NO. REVISION:	DATE
ISSUED FOR:	DATE
DEVELOPMENT PERMIT	01/26/2022

Copyright Reserved.
Everything shown hereon for use on this project only. It may not be reproduced without the Architects' written permission & unless the reproduction carries their name.

PROJECT:
MULTI-FAMILY DEVELOPMENT

802-812 Saucier Avenue, 801-831 Harvey Avenue, Kelowna, BC
CLIENT:

CONSULTANT:

DRAWN BY: P.T. SEAL:
DATE: 08/09/2022
SCALE:
JOB NO.: 2021-11
SHEET TITLE:

SHADOW STUDY

DRAWING No.: **A7.1** REVISION No.: