

**ATTACHMENT A**

This forms part of application  
# Z22-0051

Planner Initials **SS**

**City of Kelowna**  
COMMUNITY PLANNING

| DISTRIBUTION & REVISIONS |              |
|--------------------------|--------------|
| NO.                      | DATE         |
| 1                        | AUG 08, 2022 |
| 2                        |              |
| 3                        |              |
| 4                        |              |
| 5                        |              |
| 6                        |              |
| 7                        |              |
| 8                        |              |

This drawing, as an instrument of service, is the property of the Architect and may not be reproduced without their permission and unless the reproduction carries their name. All design and other information shown on this drawing is for use on the specified project only and may not be used otherwise without the written permission of the Architect.

This drawing must not be scaled. Contractors shall verify all dimensions prior to commencement of work, and any omissions or discrepancies shall be reported to the Architect.

PROJECT NAME

**BABIES 'N' TOTS DAYCARE  
TENANT IMPROVEMENTS**  
5031 WINDSONG CR.  
KELOWNA B.C.



**PACIFIC RIM ARCHITECTURE LTD.**  
SURREY HEAD OFFICE:  
1608 152 STREET  
SUITE 404  
SOUTH SURREY, BC  
V4A 4N2  
TEL: (604) 503-0107  
EMAIL: info@praltd.com

OKANAGAN OFFICE:  
1743 SUNRISE ROAD  
KELOWNA, BC  
V1P 1G3  
TEL: (250) 765 0314  
C: (250) 801 9717  
EMAIL: k.design@telus.net

WEB: www.praltd.com  
SHEET TITLE  
**SITE PLAN**

| SHEET INFO      |              |
|-----------------|--------------|
| DATE CREATED:   | AUG 08, 2022 |
| DRAWN BY:       | RAL          |
| CHECKED BY:     | PJP          |
| SCALE:          | 1/8"=1'-0"   |
| PROJECT NO. XXX |              |
| DRAWING NO.     | <b>A1</b>    |
| REVISION NO.    |              |

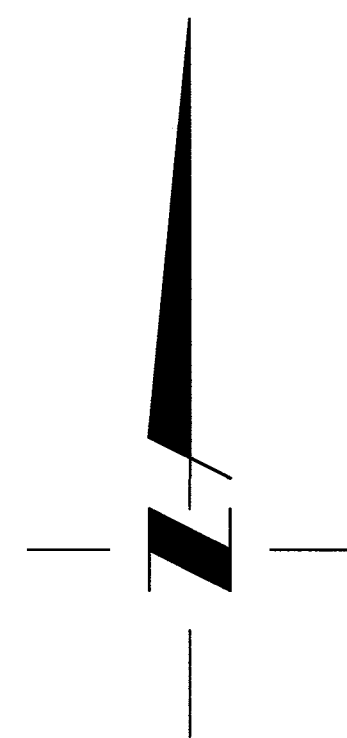
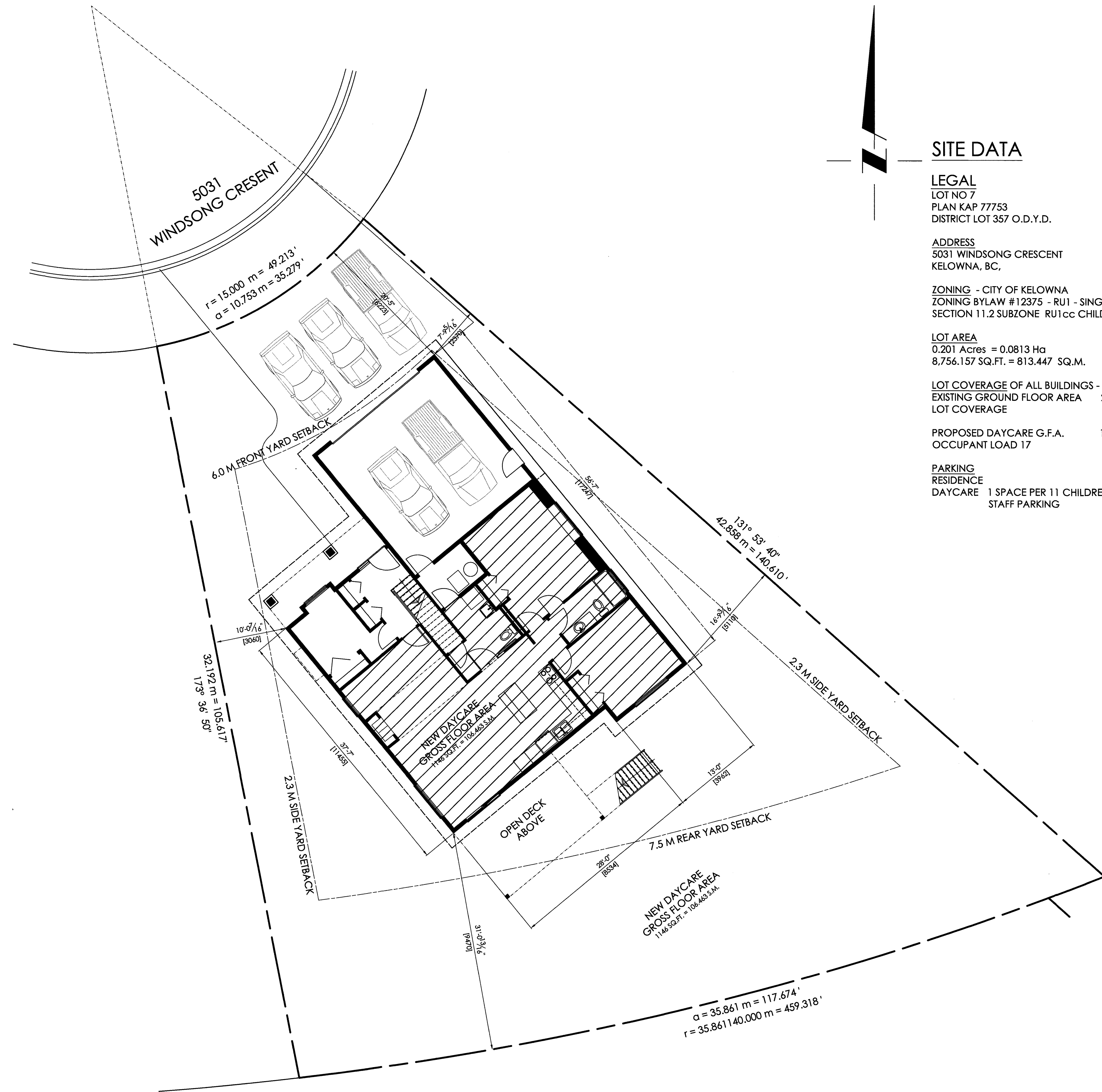

**SITE DATA**

**LEGAL**

LOT NO 7  
PLAN KAP 77753  
DISTRICT LOT 357 O.D.Y.D.

**ADDRESS**

5031 WINDSONG CRESENT  
KELOWNA, BC,

**ZONING - CITY OF KELOWNA**

ZONING BYLAW #12375 - RU1 - SINGLE DETACHED HOUSING  
SECTION 11.2 SUBZONE RU1cc CHILD CARE CENTRE , MAJOR

**LOT AREA**

0.201 Acres = 0.0813 Ha  
8,756.157 SQ.FT. = 813.447 SQ.M.

**LOT COVERAGE OF ALL BUILDINGS - MAX 40%**

EXISTING GROUND FLOOR AREA 209.319 SQ.M. = 2253.166 SQ.FT.  
LOT COVERAGE = 25.732 %

PROPOSED DAYCARE G.F.A. 106.450 SQ.M. = 45.856 SQ.FT.  
OCCUPANT LOAD 17

**PARKING**

|               |                             |
|---------------|-----------------------------|
| RESIDENCE     | 2 SPACES REQ'D              |
| DAYCARE       | 1 SPACE PER 11 CHILDREN     |
| STAFF PARKING | 5 SPACES REQ'D - 7 PROVIDED |

**SITE PLAN**  
SCALE 1/8" = 1'-0"

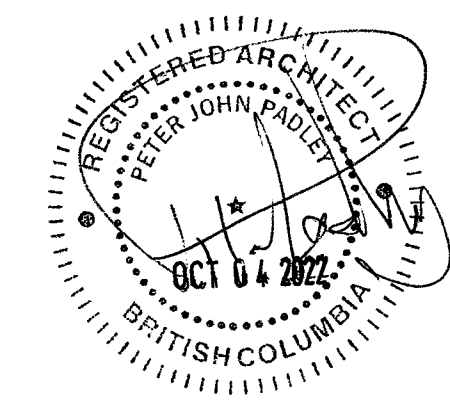

Planner Initials **SS**

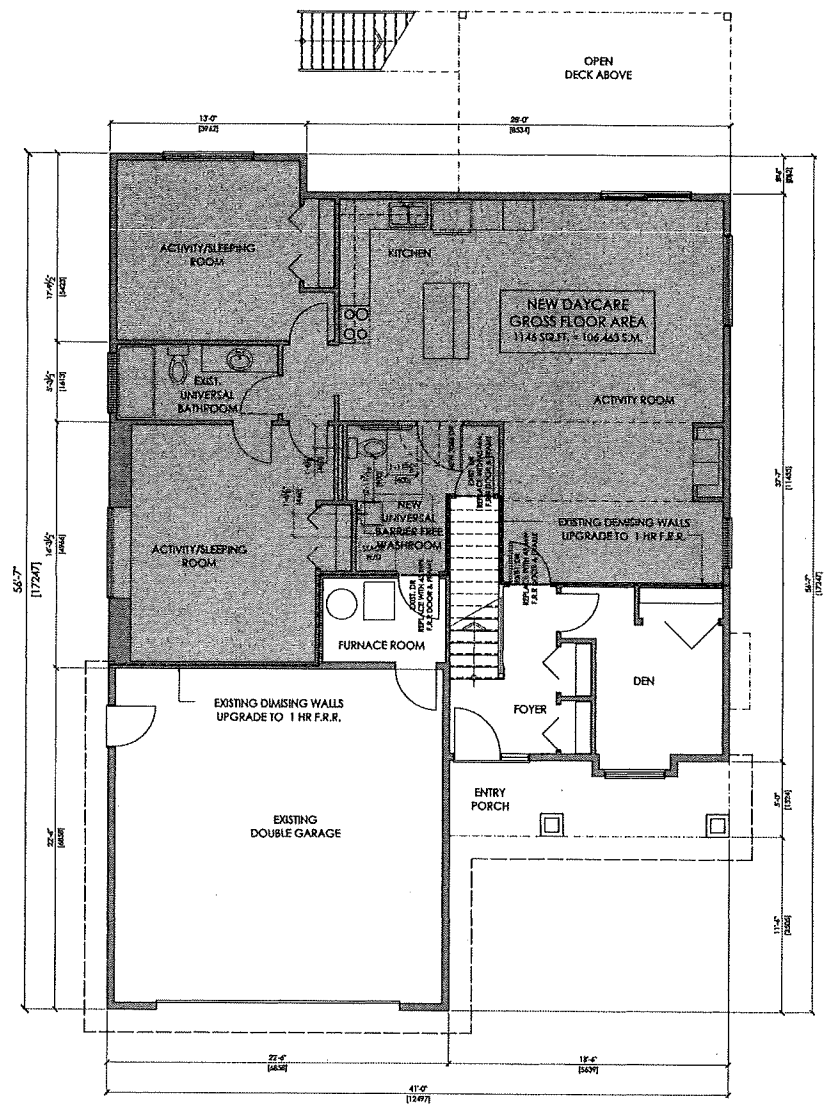

**GROUND FLOOR PLAN**  
 SCALE 1/4"=1'-0"

**GROSS FLOOR AREA**

|                     |  |
|---------------------|--|
| PRINCIPAL RESIDENCE | 293.071 SQ.FT.                         |
| GARAGE              | 511.406 SQ.FT.                         |
| REAR DECK           | 216.000 SQ.FT.                         |
| FRONT PORCH         | 86.833 SQ.FT.                          |
| DAY CARE            | 1145.856 SQ.FT.                        |
| <b>TOTAL AREA</b>   | <b>2253.166 SQ.FT. = 209,319 SQ.M.</b> |

**2018 BUILDING CODE ANALYSIS**

CLASSIFICATION - 3.2.2.25  
 DAYCARE FACILITIES FOR CHILDREN  
 GROUP A DIVISION 2 - UP TO 2 STOREYS - NON-SPRINKLERED  
 AND  
 GROUP C - RESIDENTIAL  
 MAXIMUM BUILDING AREA 800 SQ.M. PROPOSED DAYCARE 106,463 SQ.M.  
 COMBUSTIBLE OR NON-COMBUSTIBLE CONSTRUCTION  
 FLOOR ASSEMBLIES 45 MIN F.R.R.  
 LOAD BEARING ASSEMBLIES 45 MIN F.R.R.

MAJOR OCCUPANCY FIRE SEPARATION TABLE 3.1.3.1  
 A-2 DAYCARE OCCUPANCY AND C RESIDENTIAL - REQUIRED 1 HR. F.R.R.

3.7.2.2. WATER CLOSETS - DAYCARE FACILITIES  
 - 1 FOR 30 MALES & 1 FOR 25 FEMALES  
 PROVIDED 1 UNIVERSAL WASHROOM (EXISTING)  
 1 UNIVERSAL BARRIER FREE WASHROOM (NEW)

FIRE SEPARATION OF MAJOR OCCUPANCIES  
 GROUP A-2 AND C - 1 HOUR F.R.R. REQUIRED  
 BASED ON TIME ASSIGNED IN THE CMA (COMPONENT ADDITIVE METHOD)  
 BC BUILDING CODE D-2.3.4  
 OF THE FOLLOWING ASSEMBLIES

|   |               |
|---|---------------|
| <b>EXISTING EXTERIOR LOAD BEARING WALLS</b> |               |
| EXTERIOR PVC LAP SIDING - AIR BARRIER       | N/A           |
| 1/2" PLYWOOD SHEATHING                      | 15 MIN        |
| 2x6 No 1-2 S.P.F. STUD S AT 16" O.C.        | 20 MIN        |
| 5-1/2" x 20 FIBREGLASS BATT INSUL.          | 5 MIN         |
| 6 MIL POLY V.B.                             | N/A           |
| 1/2" GYPSUM BOARD - PAINT FINISH            | 15 MIN        |
| ADD FIRE RETARDANT COATING                  | 30 MIN        |
| <b>TOTAL</b>                                | <b>85 MIN</b> |
| <b>EXISTING DEMISING WALLS</b>              |               |
| 1/2" GYPSUM BOARD                           | 15 MIN        |
| 2x6 OR 2x4 No 1-2 S.P.F. STUDS AT 16" O.C.  | 20 MIN        |
| R 20 FIBREGLASS BATT INSUL.                 | 5 MIN         |
| 1/2" GYPSUM BOARD - PAINT FINISH            | 15 MIN        |
| ADD FIRE RETARDANT COATING                  | 30 MIN        |
| <b>TOTAL</b>                                | <b>85 MIN</b> |
| <b>EXISTING FLOOR BETWEEN ASSEMBLIES</b>    |               |
| FLOORING                                    | N/A           |
| 3/4" T.& G. PLYWOOD                         | 15 MIN        |
| 2x10 No 1-2 S.P.F. JOISTS AT 16" O.C.       | 10 MIN        |
| R 20 FIBREGLASS BATT INSUL.                 | 5 MIN         |
| 1/2" GYPSUM BOARD - PAINT FINISH            | 15 MIN        |
| ADD FIRE RETARDANT COATING                  | 30 MIN        |
| <b>TOTAL</b>                                | <b>75 MIN</b> |

**INTERIOR FIRE INUMESCENT RR RETARANT PAINT**  
 INTUMESCENT PAINT: WHITE COLOUR  
 PROVIDE FX PAINTGUARD OR APPROVED EQUIVALENT FLAT, LATEX  
 WATER-BASED LATEX PAINT THAT IS INSOLUBLE WHEN DRY, AND TO MEET THE  
 FOLLOWING STANDARDS:

- ASTM E84, CLASS A
- ASTM E2768
- NFPA 255
- UL 723
- THERMAL BARRIER PROTECTION: 30 MINUTES

INSTALLATION:  
 APPLY IN ACCORDANCE WITH THE MANUFACTURERS INSTRUCTIONS,  
 INCLUDING SUBSTRATE TEMPERATURES AND RELATIVE HUMIDITY, TO ACHIEVE  
 RECOMMENDED THICKNESS AND APPLICATION RATES TO COVER SUBSTRATES  
 WITH A MONOLITHIC COATING OF UNIFORM DENSITY AND TEXTURE.

PRODUCR DISTRIBUTOR:  
 FIRE RETARDANT COATINGS CANADA  
 48-48 275TH STREET # 106  
 ALDERGROVE BC, V4W 0A3

DISTRIBUTION & REVISIONS

| NO. | DATE        | BY | REVISION                         |
|-----|-------------|----|----------------------------------|
| 1   | ADD ON 2022 |    | ISSUED FOR FINAL REVIEW & PERMIT |
| 2   |             |    |                                  |
| 3   |             |    |                                  |
| 4   |             |    |                                  |
| 5   |             |    |                                  |
| 6   |             |    |                                  |
| 7   |             |    |                                  |
| 8   |             |    |                                  |
| 9   |             |    |                                  |
| 10  |             |    |                                  |

PROJECT NAME

**BABIES 'N' TOTS DAYCARE**  
**TENANT IMPROVEMENTS**  
 5031 WINDSONG CR  
 KELOWNA BC

**PRA**  
 PACIFIC RIM ARCHITECTURE LTD.  
 ARCHITECTS  
 152 STREET  
 SUITE 402  
 SURREY, BC  
 V4A 4G5  
 TEL: (604) 843-2167  
 EMAIL: info@prad.ca

SHEET TITLE:  
**FLOOR PLAN NOTES**

|               |             |
|---------------|-------------|
| SHEET NO.     |             |
| DATE PREPARED | ADD ON 2022 |
| DESIGNED BY   | SS          |
| CHECKED BY    | SS          |
| SCALE         | 1/4"=1'-0"  |
| PROJECT NO.   |             |
| DRAWING NO.   | <b>A2</b>   |
| REVISION NO.  |             |

