

**1**  
**A-5** **MAIN FLOOR PLAN - 1150 sq. ft.**  
SCALE : 3/16" = 1'0"

**IMPORTANT**  
CONTRACTOR / BUILDER SHALL VERIFY ALL DIMENSIONS AND DETAILS AND NOTIFY THE DESIGNER OF ANY ERRORS OR OMISSIONS PRIOR TO THE COMMENCEMENT OF ANY WORK. SUPPLIER SHALL NOTIFY THE DESIGNER OF ANY STRUCTURAL ERRORS OR ANY CHANGE CAN AFFECT THE DESIGN.  
INCLUDING ENGINEERED BEAMS, FLOOR JOISTS, ROOF TRUSSES AND TELEPOST PRIOR TO COMMENCEMENT OF CONSTRUCTION

PROJECT #:	0440
DATE:	30-JUN-2022
SCALE:	AS SHOWN
TOTAL AREA:	2727 Sq. ft.

PROJECT ADDRESS:  
1290 Pasadena Rd  
Kelowna, BC

PROJECT:  
CUSTOMER:  
Rick Grover

**kenzo**  
HOME DESIGNS  
Tel: (780) 904 3257  
W: [www.kenzodesigns.ca](http://www.kenzodesigns.ca) e: [info@kenzodesigns.ca](mailto:info@kenzodesigns.ca)



**A-5**

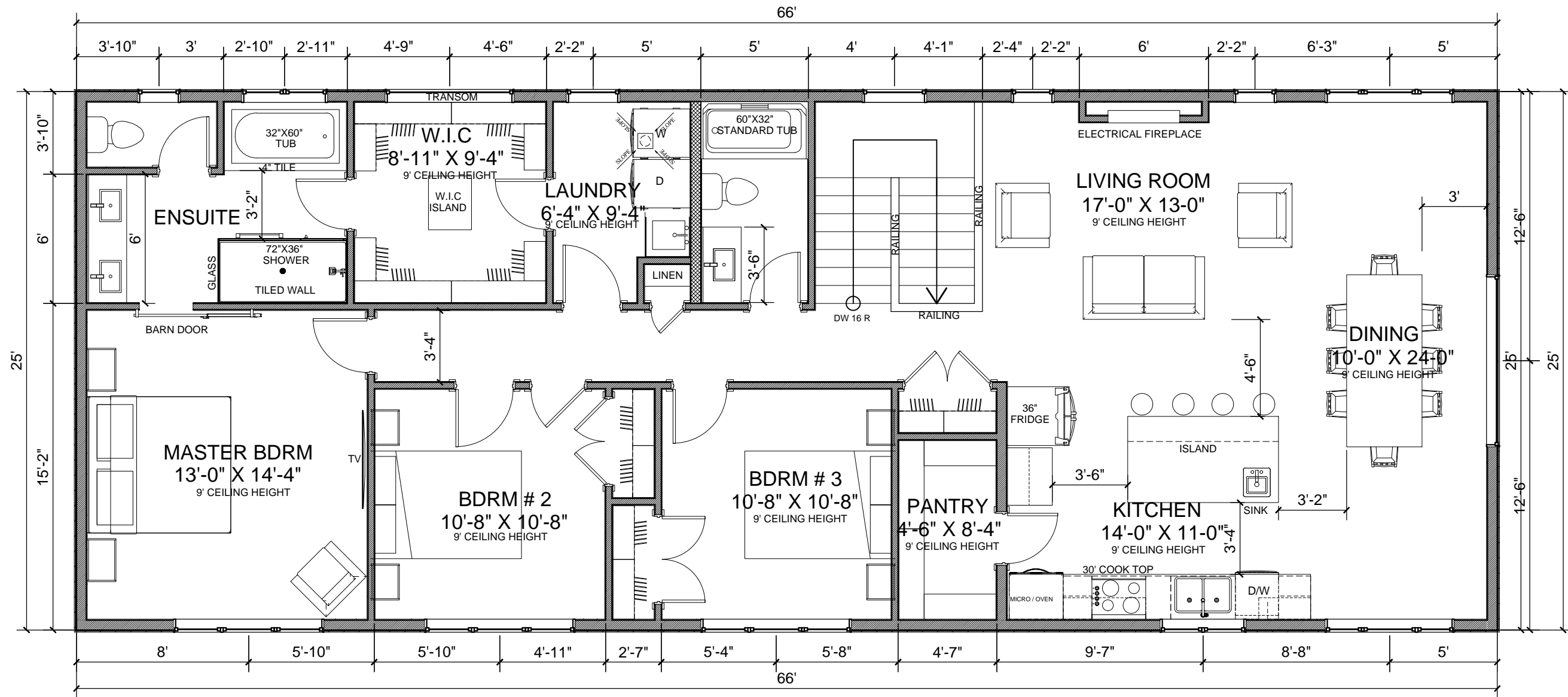

**1**  
**A-6** **SECOND FLOOR PLAN - 1577 sq. ft.**  
SCALE : 3/16" = 1'0"

**IMPORTANT**  
CONTRACTOR / BUILDER SHALL VERIFY ALL DIMENSIONS AND DETAILS AND NOTIFY THE DESIGNER OF ANY ERRORS OR OMISSIONS PRIOR TO THE COMMENCEMENT OF ANY WORK. SUPPLIER SHALL NOTIFY THE DESIGNER OF ANY STRUCTURAL ERRORS OR ANY CHANGE CAN AFFECT THE DESIGN. INCLUDING ENGINEERED BEAMS, FLOOR JOISTS, ROOF TRUSSES AND TELEPOST PRIOR TO COMMENCEMENT OF CONSTRUCTION

PROJECT #:	0440
DATE:	30-JUN-2022
SCALE:	AS SHOWN
TOTAL AREA:	2727 Sq. ft.

PROJECT ADDRESS:  
1290 Pasadena Rd  
Kelowna, BC

PROJECT:  
  
CUSTOMER:  
Rick Grover

**kenzo**  
HOME DESIGNS  
Tel: (780) 904 3257  
W: [www.kenzodesigns.ca](http://www.kenzodesigns.ca) e: [info@kenzodesigns.ca](mailto:info@kenzodesigns.ca)

ACCREDITED BUSINESS  
**A-6**

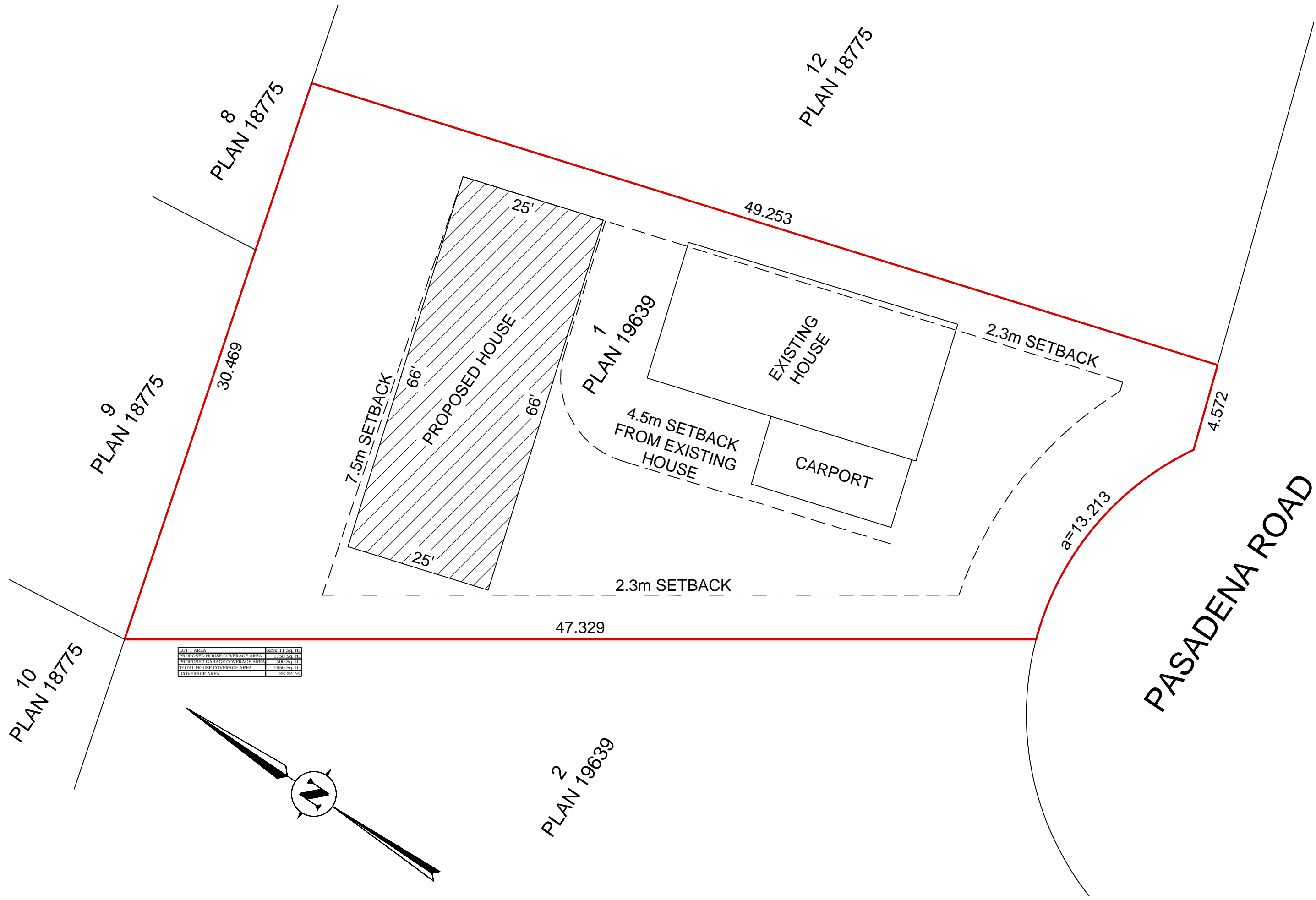

LOT 1 AREA	8202.11 Sq. Ft.
PROPOSED HOUSE COVERAGE AREA	1150 Sq. Ft.
PROPOSED GARAGE COVERAGE AREA	500 Sq. Ft.
TOTAL HOUSE COVERAGE AREA	1650 Sq. Ft.
COVERAGE AREA	20.22 %

