

PROPOSED SUBDIVISION PLAN
OF LOT 8 DISTRICT LOT 357
SIMILKAMEEN DIVISION YALE
DISTRICT PLAN 18280

PID: 008-259-909
CLIENT: KEVAN KRUGER
CIVIC ADDRESS: 639 BONJOU ROAD

HORIZONTAL COORDINATE SYSTEM: UTM 11 NAD83(CSRS)
VERTICAL DATUM: CGVD28 (DERIVED FROM CANNET STA BC_KELOWNA)

DATE OF FIELD SURVEY: MAY 6, 2021

REFER TO THE CURRENT STATE OF TITLE FOR CHARGES,
LIENS, AND INTERESTS AFFECTING THIS LAND.

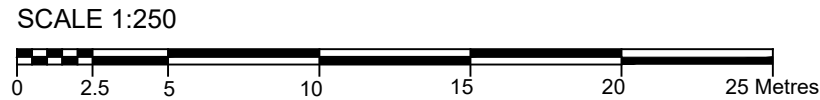

LEGEND

- Subject Property
- Major Contour (1m)
- Minor Contour (0.2m)
- Power Pole
- Tree (dia.)
- Asphalt

ATTACHMENT A

This forms part of application
Z21-0075

Planner Initials TC

City of Kelowna
DEVELOPMENT PLANNING

THIS PLAN WAS PREPARED FOR DESIGN PURPOSES AND IS FOR THE EXCLUSIVE USE
OF OUR CLIENT. BOUNDARIES SHOWN ARE SUBJECT TO CHANGE WITH LEGAL SURVEY.
VECTOR GEOMATICS LAND SURVEYING LTD. ACCEPTS NO RESPONSIBILITY OR
LIABILITY FOR ANY DAMAGES THAT MAY BE SUFFERED BY A THIRD PARTY AS A
RESULT OR REPRODUCTION, TRANSMISSION, OR ALTERATION TO THIS DOCUMENT
WITHOUT THE CONSENT OF VECTOR GEOMATICS LAND SURVEYING LTD.

7
PLAN 18280

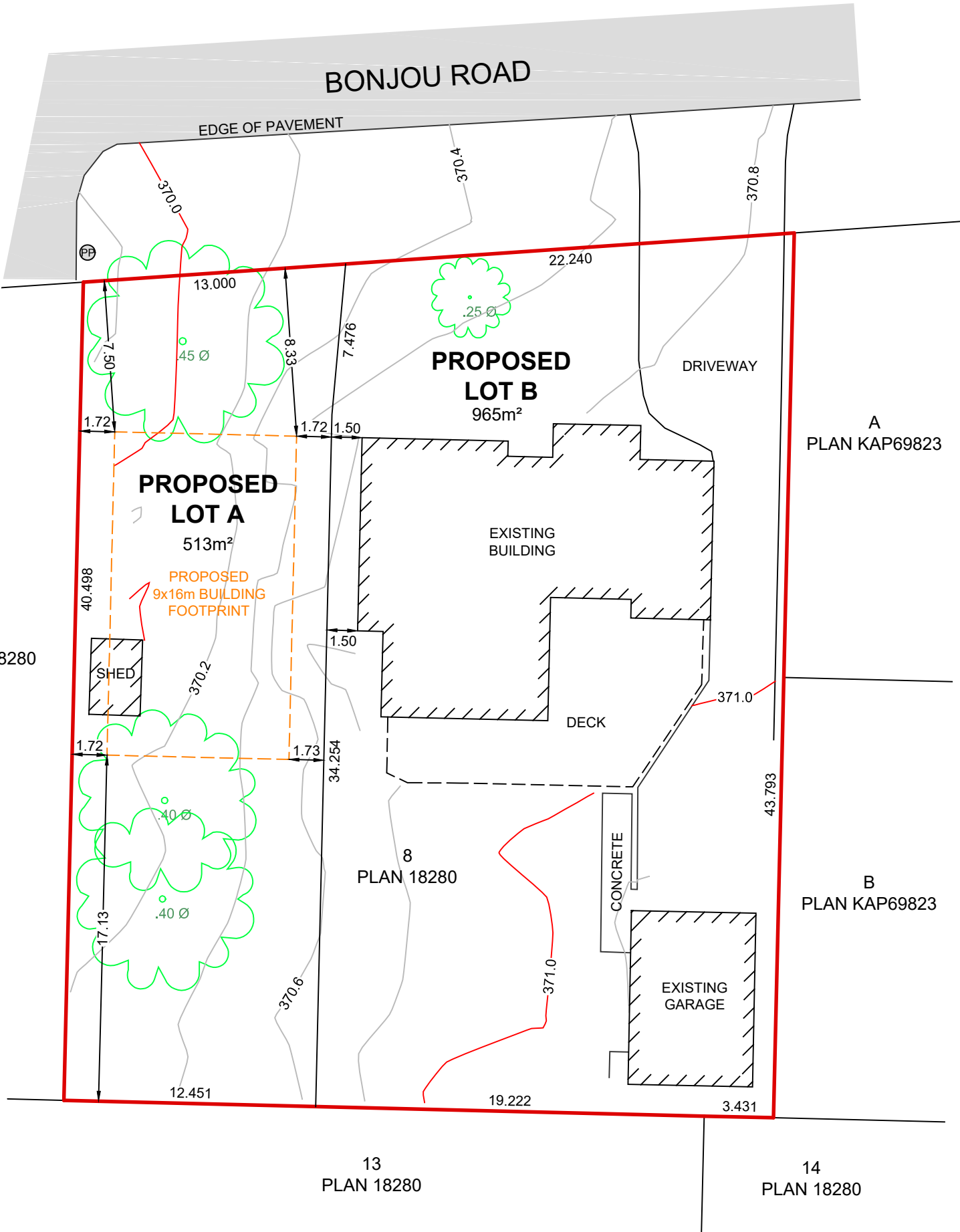

VECTOR

GEOMATICS LAND SURVEYING LTD.
170-1855 Kirschner Rd
Kelowna, B.C. V1Y 4N7
Ph.: (250) 868-0172
www.vectorgeomatics.com

File: 2101242R1 Date: 2021-10-13
Drafted by: MM Checked by: TF