CITY OF KELOWNA
MEMORANDUM

Date: October 27, 2015
File No.: Z15-0050

To: Community Planning (LK)

From: Development Engineering Manager

Subject: 845 Kinnear Court

RU1c

Development Engineering has the following comments and requirements associated with this application to rezone from RU1 to RU1c.

1. Domestic Water and Fire Protection

Our records indicate this property is currently serviced with a 19mm-diameter water service. . The service is adequate for the proposed application.

2. Sanitary Sewer

Our records indicate that this property is currently serviced with a 100mm-diameter sanitary sewer service. An inspection chamber (IC) complete with brooks box should be installed on the service at the owner's cost. Service upgrades can be provided by the City at the applicant's cost. **The applicant will be required to sign a Third Party Work Order for the cost of the service upgrade.** For estimate inquiry's please contact Sergio Sartori, by email ssartori@kelowna.ca or phone, 250-469-8589.

3. Development Permit and Site Related Issues

Direct the roof drains into on-site splash pads.
On-site parking modules must meet zoning bylaw requirements.
All driveway/parking areas must be finished with a dust free surface.

4. Electric Power and Telecommunication Services

It is the applicant's responsibility to make a servicing application with the respective electric power, telephone and cable transmission companies to arrange for service upgrades to these services which would be at the applicant's cost.

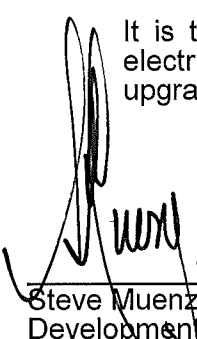

Steve Muenz, P. Eng.
Development Engineering Manager

SS

CITY OF KELOWNA
MEMORANDUM

Date: October 27, 2015
File No.: DVP15-0232
To: Community Planning (LK)
From: Development Engineering Manager (SM)
Subject: 845 Kinnear Court

Development Engineering comments and requirements regarding this development permit application are as follows:

This development variance permit application to vary the side yard setback does not compromise any municipal services.

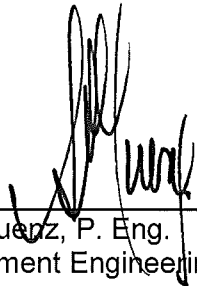

Steve Muenz, P. Eng.
Development Engineering Manager

SS

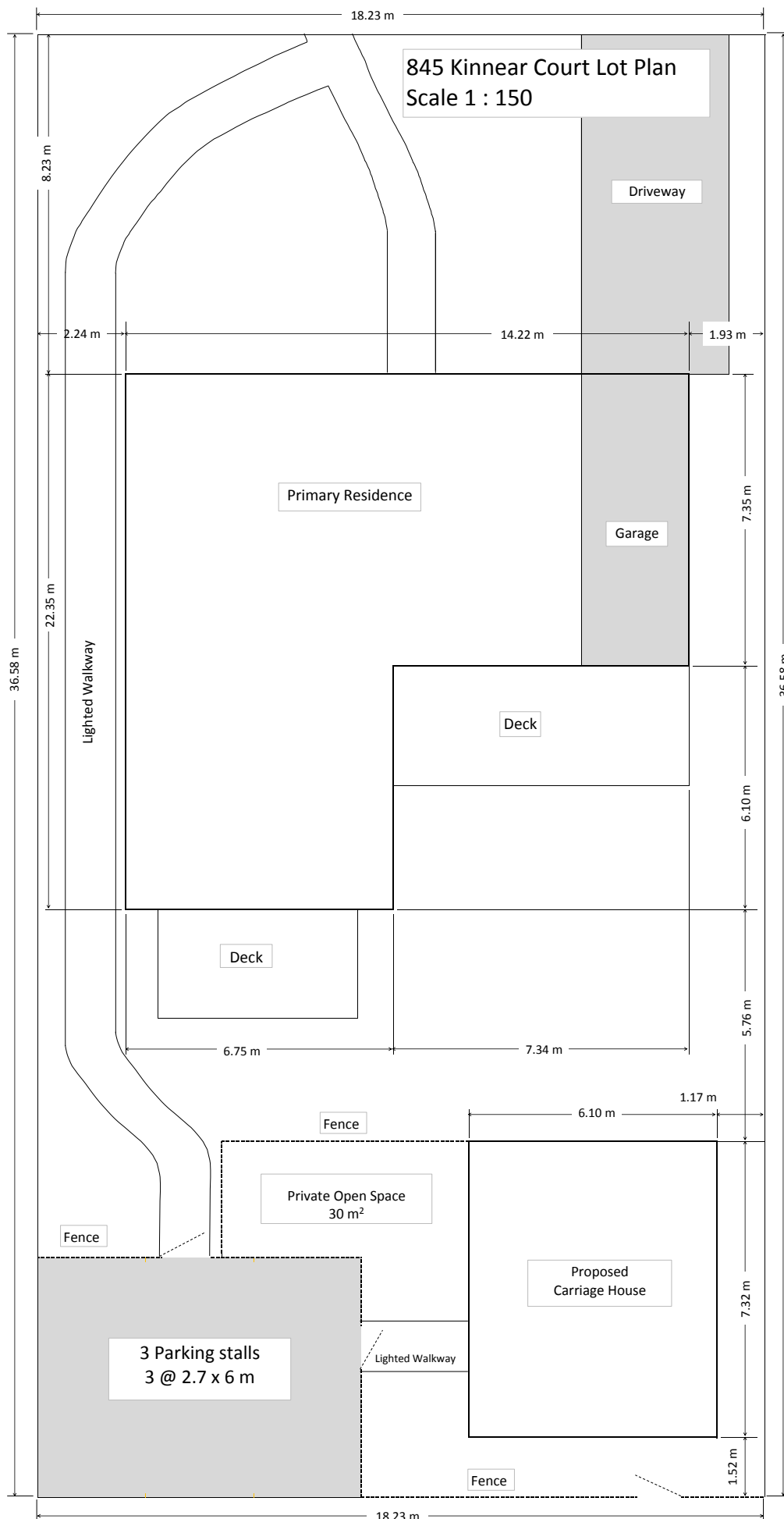

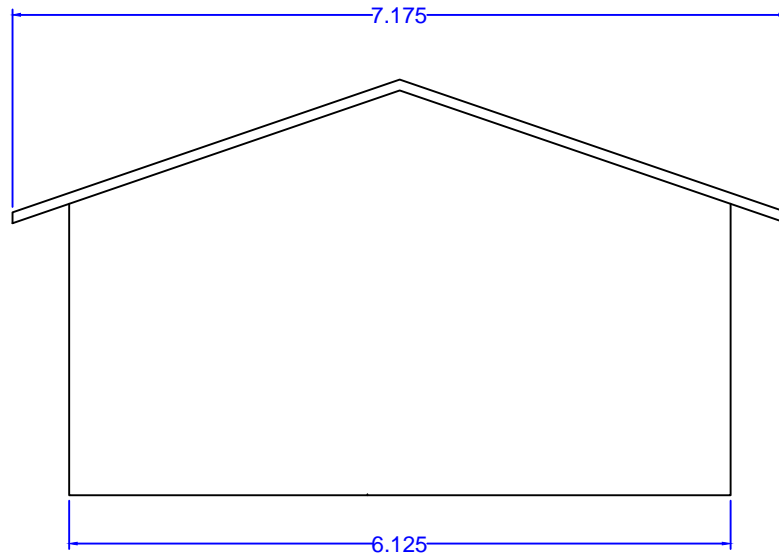

North Elevation

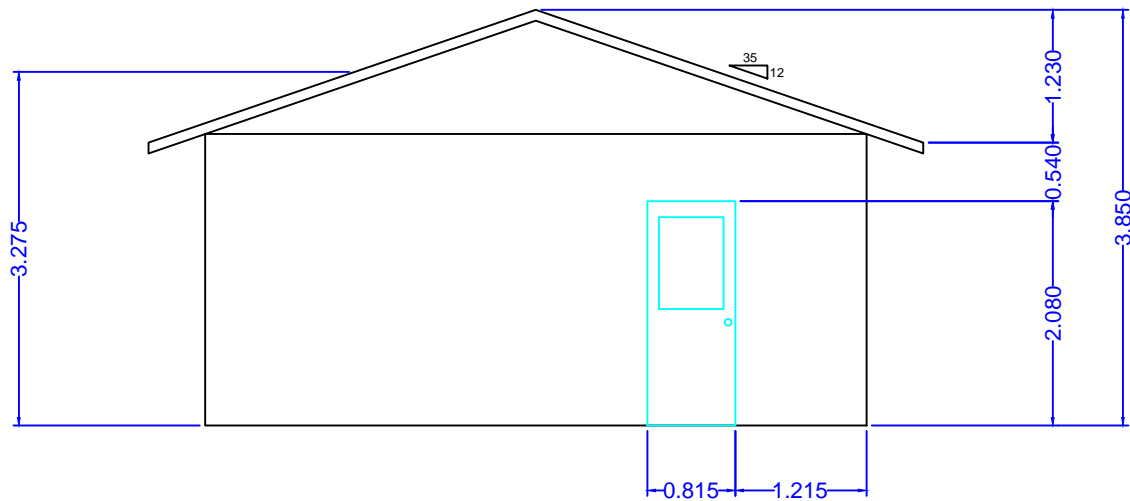

South Elevation

TITLE:

845 Kinnear Ct - Carriage House Elevations

UNITS:

m

LEGAL:

LOT 6 Sec 18 Twp 26 Plan 25798

DATE:

14/07/16

SCALE:

1:70

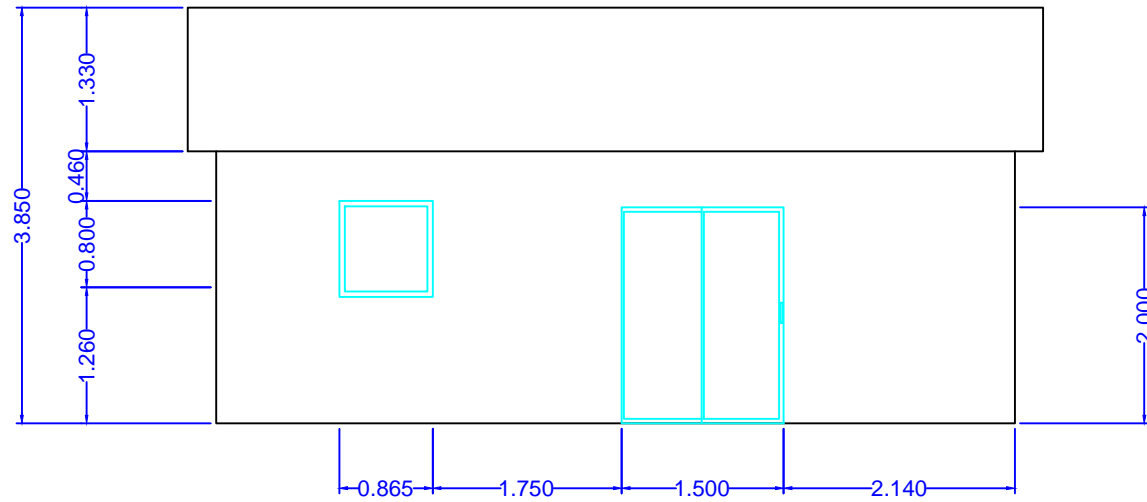

West Elevation

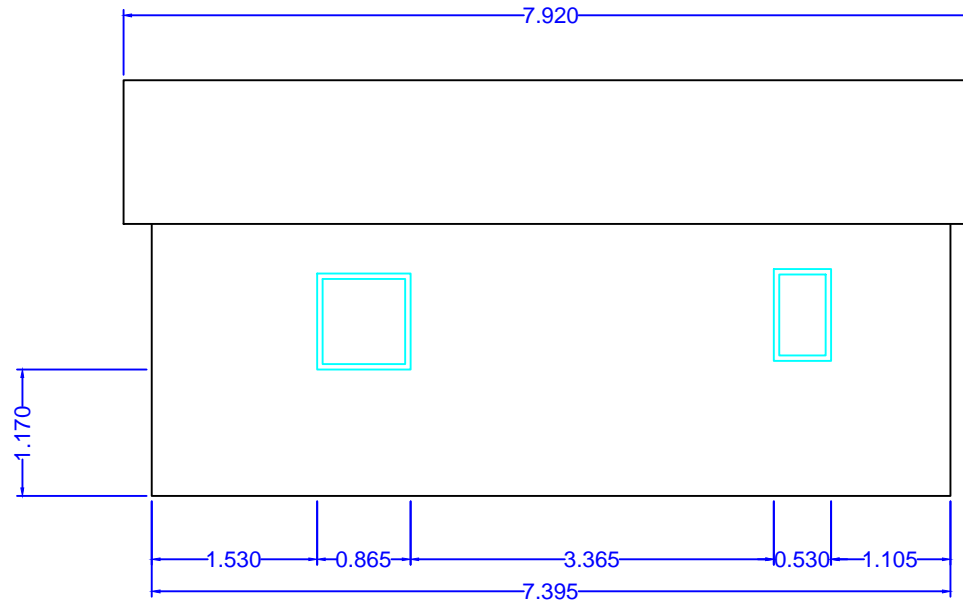

East Elevation

TITLE:

845 Kinnear Ct - Carriage House Elevations

UNITS:

m

LEGAL:

LOT 6 Sec 18 Twp 26 Plan 25798

DATE:

14/07/16

SCALE:

1:70

DEVELOPMENT PERMIT / DEVELOPMENT VARIANCE PERMIT



APPROVED ISSUANCE OF DEVELOPMENT PERMIT / DEVELOPMENT VARIANCE PERMIT NO. DP16-0154/DVP15-0232

Issued To: Carol Kergan
Site Address: 845 Kinnear Court
Legal Description: Lot 6 District Lot 135 ODYD Plan 25798
Zoning Classification: RU1c - Large Lot Housing with Carriage House
Development Permit Area: Intensive Residential

SCOPE OF APPROVAL

This Permit applies to and only to those lands within the Municipality as described above, and any and all buildings, structures and other development thereon.

This Permit is issued subject to compliance with all of the Bylaws of the Municipality applicable thereto, except as specifically varied or supplemented by this Permit, noted in the Terms and Conditions below.

The issuance of a Permit limits the Permit Holder to be in strict compliance with regulations of the Zoning Bylaw and all other Bylaws unless specific Variances have been authorized by the Permit. No implied Variances from bylaw provisions shall be granted by virtue of drawing notations that are inconsistent with bylaw provisions and that may not have been identified as required Variances by the applicant or Municipal staff.

1. TERMS AND CONDITIONS

THAT Development Permit No. DP16-0154 & DVP15-0232 for Lot 6 District Lot 135 ODYD Plan 25798, located at 845 Kinnear Court, Kelowna, BC to allow the construction of a carriage house be approved subject to the following:

- a) The dimensions and siting of the building to be constructed on the land be in accordance with Schedule "A";
- b) The exterior design and finish of the building to be constructed on the land be in accordance with Schedule "B";

AND THAT variances to the following sections of Zoning Bylaw No. 8000 be granted, as shown on Schedule "A":

Section 9.5b.14: Carriage House Regulations

To vary the required minimum side setback from 2.0 m permitted to 1.17 m proposed.

AND FURTHER THAT this Development Permit / Development Variance Permit is valid for two (2) years from the date of Council approval, with no opportunity to extend.

2. PERFORMANCE SECURITY

None required.

3. DEVELOPMENT

The land described herein shall be developed strictly in accordance with the terms and conditions and provisions of this Permit and any plans and specifications attached to this Permit that shall form a part hereof.

If the Permit Holder does not commence the development permitted by this Permit within two years of the date of this Permit, this Permit shall lapse.

This Permit IS NOT a Building Permit.

4. APPLICANT'S AGREEMENT

I hereby declare that all of the above statements and the information contained in the material submitted in support of this Permit are to the best of my belief, true and correct in all respects. Upon issuance of the Permit for me by the Municipality, then in such case, I covenant and agree to save harmless and effectually indemnify the Municipality against:

- a) All actions and proceedings, costs, damages, expenses, claims, and demands whatsoever and by whomsoever brought, by reason of the Municipality granting to me the said Permit.
- b) All costs, expenses, claims that may be incurred by the Municipality if the construction by me of engineering or other types of works as called for by the Permit results in damages to any property owned in whole or in part by the Municipality or which the Municipality by duty or custom is obliged, directly or indirectly in any way or to any degree, to construct, repair, or maintain.

I further covenant and agree that should I be granted a Development Permit and/or Development Variance Permit, the Municipality may withhold the granting of any Occupancy Permit for the occupancy and / or use of any building or part thereof constructed upon the hereinbefore referred to land until all of the engineering works or other works called for by the Permit have been completed to the satisfaction of the Municipal Engineer and Divisional Director of Community Planning & Real Estate.

Should there be any change in ownership or legal description of the property, I undertake to notify the Community Planning Department immediately to avoid any unnecessary delay in processing the application.

I HEREBY UNDERSTAND AND AGREE TO ALL THE TERMS AND CONDITIONS SPECIFIED IN THIS PERMIT.

Signature of Owner / Authorized Agent

Date

Print Name in Bold Letters

Telephone No.

5. APPROVALS

Issued and approved by Council on the _____ day of _____, 2016.

Ryan Smith, Community Planning Department Manager
Community Planning & Real Estate

Date

**The PERMIT HOLDER is the CURRENT LAND OWNER.
Security shall be returned to the PERMIT HOLDER.**