

Your electronic signature is a representation that you are a British Columbia land surveyor and a subscriber under section 168.6 of the *Land Title Act*, RSBC 1996 c.250. By electronically signing this document, you are also electronically signing the attached plan under section 168.3 of the act.

1. BC LAND SURVEYOR: (Name, address, phone number)

Surveyor General Certification [For Surveyor General Use Only]

2. PLAN IDENTIFICATION:	Control Number:
Plan Number:	
This original plan number assignment was done under Commission #:	LTO Document Reference:

3. CERTIFICATION:	Form 9	Explanatory Plan	Form 9A
-------------------	--------	------------------	---------

The field survey was completed on: (YYYY/Month/DD) The checklist was filed under ECR#:

The plan was completed and checked on: (YYYY/Month/DD)

I am a British Columbia land surveyor and certify that

this plan was completed and checked on: (YYYY/Month/DD)

that the checklist was filed under ECR#:

and that the plan is correct in accordance with Land Title Office records.

I am a British Columbia land surveyor and certify that the buildings included in this strata plan have not been previously occupied as of	(YYYY/Month/DD)	None	Strata Form S
---	-----------------	------	---------------

None	Strata Form U1	Strata Form U1/U2
------	----------------	-------------------

I am a British Columbia land surveyor and certify that the buildings shown on this strata plan are within the external boundaries of the land that is the subject of the strata plan

Certification Date: (YYYY/Month/DD)

I am a British Columbia land surveyor and certify:

1. That the buildings shown on this strata plan are within the external boundaries of the land that is the subject of the strata plan subject to clause 2 of this endorsement

2. That certain parts of the buildings are not within the external boundaries but appropriate and necessary easements of other interests are registered as set out in section 244 (1)(f) of the Strata Property Act.

Registered Charge Number(s):

Certification Date: (YYYY/Month/DD)

Arterial Highway	I am a British Columbia land surveyor and certify that I am authorized by the Minister of Transportation and Infrastructure under section 44.1 of the Transportation Act to show certain lands identified on this plan dedicated as Arterial Highway.
------------------	---

Remainder Parcel (Airspace)	I am a British Columbia Land Surveyor and certify that no portion of the parcels or dedications created on this plan overlap vertically, that is, lie above or below any portion of the Air Space parcels on Air Space Plan
-----------------------------	---

4. ALTERATION: LTO Document Reference:

This is an alteration to a previous version of this plan identified by control number:

DESCRIPTION OF ALTERATION: SEE SCHEDULE

PLAN EPP104877

BCGS 82E.083

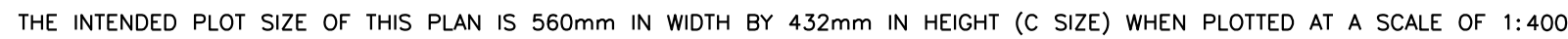





NAD83(CSRS) 4.0.0.BC.1 UTM_ZONE 11 COORDINATES			
GCM	NORTHING	EASTING	ESTIMATED ABSOLUTE ACCURACY
75H2513	5526498.912	320711.086	0.02
79H9941	5526267.544	320800.172	0.02

INTEGRATED SURVEY AREA NO. 4, CITY OF KELOWNA,
NAD83 (CSRS) 4.0.0.BC.1

THE UTM COORDINATES AND ESTIMATED ABSOLUTE
ACCURACY ACHIEVED ARE DERIVED FROM MASCOT
PUBLISHED COORDINATES AND STANDARD DEVIATIONS FOR
GEODETIC CONTROL MONUMENTS 75H2513 AND 79H9941.

THIS PLAN SHOWS HORIZONTAL GROUND-LEVEL DISTANCES UNLESS OTHERWISE SPECIFIED. TO COMPUTE GRID DISTANCES, MULTIPLY GROUND-LEVEL DISTANCES BY THE AVERAGE COMBINED FACTOR OF 0.9999433 WHICH HAS BEEN DERIVED FROM GEODETIC CONTROL MONUMENTS 75H2513 AND 79H9941.

-  DENOTES CONTROL MONUMENT FOUND
 DENOTES STANDARD IRON POST FOUND
 DENOTES STANDARD IRON POST PLACED
 DENOTES NON-STANDARD IRON POST FOUND
 NF DENOTES NOTHING FOUND
 NTS DENOTES NOT TO SCALE

THIS PLAN LIES WITHIN THE REGIONAL DISTRICT OF
CENTRAL OKANAGAN.

THE FIELD SURVEY REPRESENTED BY THIS PLAN WAS
COMPLETED ON THE 28th DAY OF AUGUST, 2020
COLIN FERGUSON, BCLS 858

Ferguson Land Surveying & Geomatics Ltd.
B.C. AND CANADA LAND SURVEYORS
404-1630 PANDOSY STREET, KELOWNA, B.C.
TELEPHONE (250) 763-3115 FAX (250) 763-0321

JOB No 22284-REF-LANE

S:\Shared (Aug 10, 2006)\Job_Files\222XX\22284\CAD DRAWINGS\22284-REF-LANE.DWG
DRETD BY: CF FB/PG: SEE FILE