

Proposed Carriage House for 178 Timberline Road

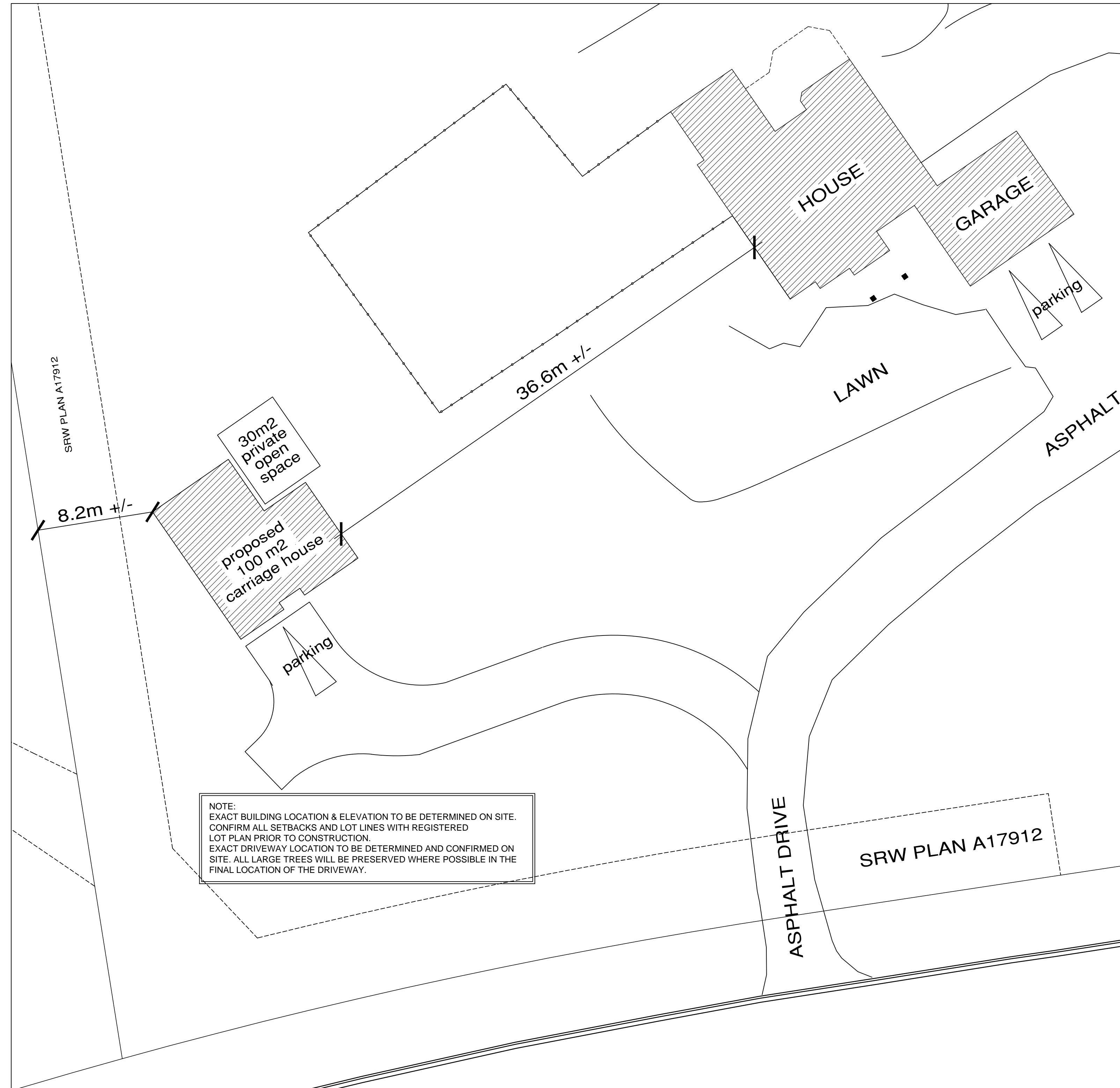
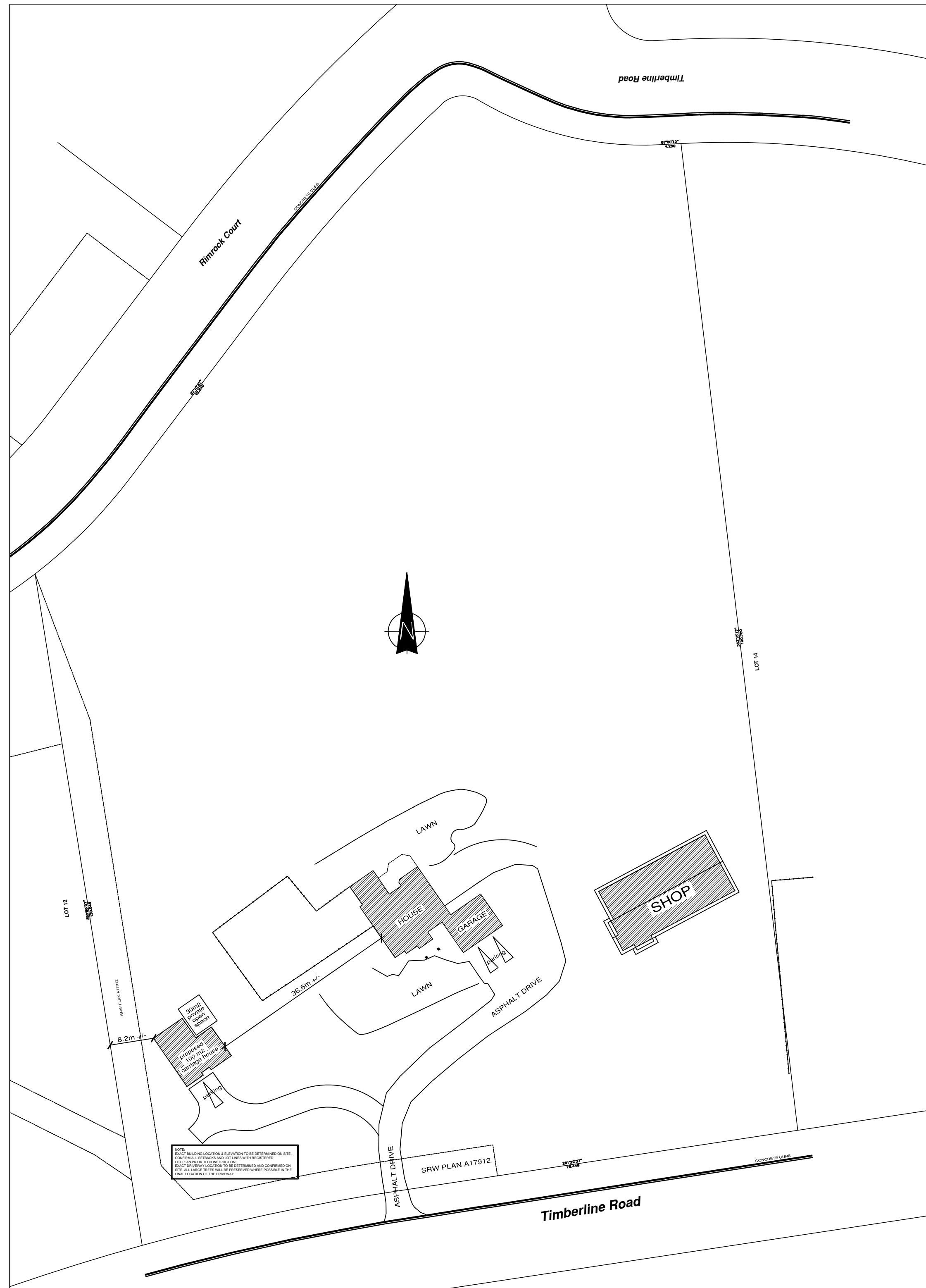

scale: 1/16" = 1'-0"

BAXTER DESIGN
 Custom Building Design since 1991
 SHANE BAXTER DESIGNS INC.
 KELOWNA, B.C. CANADA
 ph: (250) 862-9662
 baxterdesign@shaw.ca | baxterhouseplans.com

PROPOSED CARRIAGE HOUSE FOR
 178 Timberline Road
 Kelowna, B.C.
 Drawing Scale: 1/4" = 1'-0"
 Date: March 23, 2020
 Rev. Date:
 Drn. By: S.H.B.

RR1c Zoning Application **1/2**