

---

**CITY OF KELOWNA**  
**MEMORANDUM**

---

**Date:** August 19, 2019  
**File No.:** DP19-0161  
**To:** Community Planning (AC)  
**From:** Development Engineering Manager (JK)  
**Subject:** 1659 Water Street 6 storey commercial

---

Development Engineering Department have the following comments and requirements associated with this application. The road and utility upgrading requirements outlined in this report will be a requirement of the building permit. Form and Character Development Permit for a 6 storey commercial building with rooftop patio. The Development Engineering Technologist for this project is Ryan O'Sullivan.

1. Domestic Water and Fire Protection

- (a) This lots are two 50mm water services. The developer's consulting mechanical engineer will determine the domestic and fire protection requirements of this proposed development and establish hydrant requirements and service needs.
- (b) The applicant, at the developer's cost, will arrange for the installation of a metered water service. If it is determined that upgrades to the existing water distribution system must be made to achieve the required fire flows, additional bonding will be required.
- (c) A water meter is mandatory for this development and must be installed inside the building on the water service inlet as required by the City Plumbing Regulation and Water Regulation bylaws. The developer or building contractor must purchase the meter from the City at the time of application for a building permit from the Inspection Services Department, and prepare the meter setter at the developer's cost. Boulevard landscaping, complete with underground irrigation system, must be integrated with the on-site irrigation system.

2. Sanitary Sewer

- (a) This lot is serviced with three small diameter services. The developer's consulting mechanical engineer will determine the requirements of this proposed development and establish the required size of the new service. Only one service will be permitted for this development. The applicant, at the developer's cost, will arrange for the installation of a new service.
- (b) A downstream flow analysis check is required by a consulting civil engineer to determine the impact of additional flow contributions on the existing pipe system. If it is determined that upgrades to the existing facilities must be made, additional bonding will be required.

### 3. Storm Drainage

- (a) The developer must engage a consulting civil engineer to provide a storm water management plan for the site, which meets the requirements of the Subdivision, Development and Servicing Bylaw No. 7900. The storm water management plan must also include provision of lot grading plan, minimum basement elevation (MBE), if applicable, and provision of a storm drainage service for the development and / or recommendations for onsite drainage containment and disposal systems.
- (b) This lot is serviced with two small diameter services. Only one overflow service will be permitted for this development.
- (c) Storm drainage systems for the site will be reviewed and approved by Engineering when design drawings are submitted.

### 4. Road Improvements

- (a) Water Street fronting this development site is urbanized but the existing curb and sidewalk and street trees that must be protected at all times during construction. re-location or adjustment of existing utility appurtenances if required to accommodate the upgrading construction.
- (b) Leon Ave fronting this development site is urbanized but the existing curb and sidewalk is in a deteriorated state. The upgrades will require curb, gutter and sidewalk removal and reconstruction, boulevard streetscape as well as the re-location or adjustment of existing utility appurtenances if required to accommodate the upgrading construction.
- (c) Street trees on Water and Leon are to be protected at all time with Landscape boxes.
- (d) The City of Kelowna requested a 0.625m road dedication from the development to facilitate the widening of the lane to 7.00m. It was agreed upon that if the development could prove out the turning movements from the development to the lane without conflicts, that the City would accept the existing conditions of the lane width at 6.0m.
- (e) No driveway access will be granted to this site.
- (f) Water St. and Leon Ave. Sidewalks must be accessible at all times with covered walkway.
- (g) Laydown or staging area will not be allowed on Water St. or Leon Ave.

### 5. Subdivision

By registered plan to provide the following:

- (a) Grant statutory rights-of-way if required for utility services.

### 6. Electric Power and Telecommunication Services

- a) The electrical services to this development must be installed in an underground duct system, and the building must be connected by an underground service. Existing distribution and service connections, on that portion of a road immediately adjacent to the site, are to be relocated and installed underground as this site is located within the City Centre urban town centre.
- b) It is the developer's responsibility to make a servicing application with the respective electric power, telephone and cable transmission companies to arrange for these services which would be at the applicant's cost.

## 7. Engineering

Road and utility construction design, construction supervision, and quality control supervision of all off-site and site services including on-site ground recharge drainage collection and disposal systems, must be performed by an approved consulting civil engineer. Designs must be submitted to the city engineering department for review and marked "issued for construction" by the city engineer before construction may begin.

## 8. Design and Construction

- (a) Design, construction supervision and inspection of all off-site civil works and site servicing must be performed by a Consulting Civil Engineer and all such work is subject to the approval of the City Engineer. Drawings must conform to City standards and requirements.
- (b) Engineering drawing submissions are to be in accordance with the City's "Engineering Drawing Submission Requirements" Policy. Please note the number of sets and drawings required for submissions.
- (c) Quality Control and Assurance Plans must be provided in accordance with the Subdivision, Development & Servicing Bylaw No. 7900 (refer to Part 5 and Schedule 3).
- (d) A "Consulting Engineering Confirmation Letter" (City document 'C') must be completed prior to submission of any designs.
- (e) Before any construction related to the requirements of this subdivision application commences, design drawings prepared by a professional engineer must be submitted to the City's Development Engineering Department. The design drawings must first be "Issued for Construction" by the City Engineer. On examination of design drawings, it may be determined that rights-of-way are required for current or future needs.

## 9. Servicing Agreements for Works and Services

- (a) A Servicing Agreement is required for all works and services on City lands in accordance with the Subdivision, Development & Servicing Bylaw No. 7900. The applicant's Engineer, prior to preparation of Servicing Agreements, must provide adequate drawings and estimates for the required works. The Servicing Agreement must be in the form as described in Schedule 2 of the bylaw.
- (b) Part 3, "Security for Works and Services", of the Bylaw, describes the Bonding and Insurance requirements of the Owner. The liability limit is not to be less than \$5,000,000 and the City is to be named on the insurance policy as an additional insured.

10. Geotechnical Report

As a requirement of this application the owner must provide a geotechnical report prepared by a Professional Engineer qualified in the field of hydro-geotechnical survey to address the following:

- (a) Area ground water characteristics.
- (b) Site suitability for development, unstable soils, etc.
- (c) Drill and / or excavate test holes on the site and install piezometers if necessary. Log test hole data to identify soil characteristics, identify areas of fill if any. Identify unacceptable fill material, analyse soil sulphate content, Identify unsuitable underlying soils such as peat, etc. and make recommendations for remediation if necessary.
- (d) List extraordinary requirements that may be required to accommodate construction of roads and underground utilities as well as building foundation designs.
- (e) Additional geotechnical survey may be necessary for building foundations, etc.

11. Development Permit and Site Related Issues

Access and Manoeuvrability

- (i) Perimeter access must comply with the BC Building Code. Fire Truck access designs and proposed hydrant locations will be reviewed by the Fire Protection Officer.

  
\_\_\_\_\_  
James Kay, P.Eng.  
Development Engineering Manager

RO

---

**CITY OF KELOWNA**

**MEMORANDUM**

---

**Date:** August 19, 2019  
**File No.:** DVP19-0162  
**To:** Community Planning (AC)  
**From:** Development Engineer Manager (JK)  
**Subject:** 1659 Water Street

---

The Development Engineering comments and requirements regarding this DVP application are as follows:

Development Variance Permit to reduce parking, to reduce upper floor setbacks, and to reduce the frontage area dedicated towards functional commercial space, does not compromise any municipal services.

All the offsite infrastructure and services upgrades are addressed in the Development Permit Report under file DP19-0161.



---

James Kay, P.Eng.  
Development Engineering Manager

RO

DRAFT Development Permit &  
Development Variance Permit  
DP19-0161 & DVP19-0162



This permit relates to land in the City of Kelowna municipally known as

1659 Water St

and legally known as

Lot 12, Block 6, District Lot 139, ODYD, Plan 462, Except Plan KAP82841

and permits the land to be used for the following development:

**Office Building**

The present owner and any subsequent owner of the above described land must comply with any attached terms and conditions.

Date of Decision:

Decision By: CITY COUNCIL

Issued Date:

Development Permit Area: Comprehensive

**This permit will not be valid if development has not commenced by two years after the Date of Decision by Council.**

Existing Zone: C7 Future Land Use Designation: MXR

**This is NOT a Building Permit.**

In addition to your Development Permit, a Building Permit may be required prior to any work commencing. For further information, contact the City of Kelowna, Development Services Branch.

**NOTICE**

This permit does not relieve the owner or the owner's authorized agent from full compliance with the requirements of any federal, provincial or other municipal legislation, or the terms and conditions of any easement, covenant, building scheme or agreement affecting the building or land.

Owner: MJI Contracting Inc., Inc. No. BC0915334

Applicant: Matthew Isabelle

---

Terry Barton  
Development Planning Department Manager

Date

## 1. SCOPE OF APPROVAL

This Development Permit applies to and only to those lands within the Municipality as described above, and any and all buildings, structures and other development thereon.

This Development Permit is issued subject to compliance with all of the Bylaws of the Municipality applicable thereto, except as specifically varied or supplemented by this permit, noted in the Terms and Conditions below.

The issuance of a permit limits the permit holder to be in strict compliance with regulations of the Zoning Bylaw and all other Bylaws unless specific variances have been authorized by the Development Permit. No implied variances from bylaw provisions shall be granted by virtue of drawing notations that are inconsistent with bylaw provisions and that may not have been identified as required Variances by the applicant or Municipal staff.

## 2. CONDITIONS OF APPROVAL

- a) The dimensions and siting of the building to be constructed on the land be in accordance with Schedule "A";
- b) The exterior design and finish of the building to be constructed on the land be in accordance with Schedule "B";

AND THAT the variances to the following sections of Zoning Bylaw No. 8000 be granted as described and shown in Schedule 'A':

### Table 8.3.2 Required Off-Street Parking Requirements - Commercial

To vary the minimum off-street parking from 10 stalls to 0 stalls.

### Table 8.5 – Minimum Bicycle Parking Required

To vary the minimum off-street short-term bicycle parking from 2 stalls to 0 stalls.

### Section 14.7.5(h) - C7 - Central Business Commercial - Development Regulations

- (i) To vary the setback above the 16.0 m height mark for the front yard from 3.0 m to 0.0 m.
- (ii) To vary the setback above the 16.0 m height mark for the side yard (east) from 4.0 m to 0.1 m.
- (ii) To vary the setback above the 16.0 m height mark for the flanking side yard (west) from 4.0 m to 0.0 m.

### Section 14.7.7(d) - C7 - Central Business Commercial - Other Regulations

To vary the minimum commercial on ground floor area percentage from 90% to 68% on Leon Avenue and 40% on Water Street.

This Development Permit and Development Varaince Permit is valid for two (2) years from the Date of Decsion by City Council, with no opportunity to extend.

## 3. PERFORMANCE SECURITY

n/a

## 4. INDEMNIFICATION

Upon commencement of the works authorized by this Permit the Developer covenants and agrees to save harmless and effectually indemnify the Municipality against:

- a) All actions and proceedings, costs, damages, expenses, claims, and demands whatsoever and by whomsoever brought, by reason of the Municipality said Permit.

All costs, expenses, claims that may be incurred by the Municipality where the construction, engineering or other types of works as called for by the Permit results in damages to any property owned in whole or in part by the Municipality or which the Municipality by duty or custom is obliged, directly or indirectly in any way or to any degree, to construct, repair, or maintain.

**The PERMIT HOLDER is the CURRENT LAND OWNER.  
Security shall ONLY be returned to the signatory of the  
Landscape Agreement or their designates.**

# HANS P. NEUMANN ARCHITECT INC.

1520 Highland Drive North, Kelowna, B.C. V1Y 4K5  
Phone: (250) 868-0878 Fax: (250) 868-0837  
Principal: Hans P. Neumann, Architect AIBC, B.Arch., B.E.S.

July 31, 2019

The Honourable Mayor Colin Basran  
and City of Kelowna Council  
1435 Water Street  
Kelowna, B.C. V1Y 1J4

Re: Proposed Residential Project @ 1659 Water Street

We are submitting the above-noted project for Development Variance Permit and request the following variances to the C7 – Central Business Commercial zone. The extremely unique triangular site configuration requires the following variances in order to reasonably develop the property in a manner that generally complies with the OCP vision for the area, and attempts to comply with the current Zoning Bylaw No. 8000 as much as possible.

The rationale for requesting the bylaw variances is:

1. **REQUIRED ON-SITE PARKING SPACES:** The C7 Parking Schedule requires 1.3 spaces per 100 sq.m. of Gross Floor Area (GFA), which would equate to 15 spaces. The site dimensions simply do not support any kind of drive aisle & parking spaces, as the frontage on the lane side is only 1.78m (5'-10"), and the frontage off of Leon Avenue is 8.6m (28'-2"), which is substantially below the 13m required for a drive aisle plus parking stall depth, even using compact vehicle/motorcycle parking space dimensions. In preliminary discussions, it was suggested that the city traffic & engineering department would not even consider any access off of Leon Avenue or Water Street. As such we are requesting a variance to 0 spaces, which we feel is reasonable given the sites' location in a designated Urban Centre, proximity to public transit and the City's encouragement for the reduction of dependence on automobiles. We are proposing the provision of increased secure bicycle parking above what is required by the zoning bylaw to partially compensate for the shortfall.
2. **REQUIRED ON SITE LOADING PARKING SPACE:** As above, the required one (1) 28 sq.m. (300 sq.ft.+) loading space cannot be accommodated on the site.
3. **REQUIRED FRONT & SIDE SETBACKS ABOVE HEIGHT OF 16m:** Complying with this requirement would make the top floor & roof deck not possible and would limit the height of the building to five storeys. This would essentially make any type of building uneconomical by removing the prime highest revenue space, as well as deleting a key common amenity space from the potential tenants.
4. **FUNCTIONAL COMMERCIAL SPACE ALONG LEON AVENUE:** The only workable location for the building elevator reduces the functional space to 72% of minimal building frontage along Leon Avenue. The triangular site & floor plate configuration do not allow for the elevator & internal circulation to be placed in any alternative location.
5. **FUNCTIONAL COMMERCIAL SPACE ALONG WATER STREET:** The prime reason for requesting this variance to 55% of minimal building frontage, is to accommodate the required location & clearances for the Fortis electrical transformer servicing the site. Alternate solutions were unsuccessfully explored. In addition direct exterior access for the electrical room, as well as the fire protection sprinkler water entry facilities greatly reduced the available frontage. We propose to glaze the street frontage of the electrical/mechanical room to match the commercial space on the other side of the transformer to at least provide a consistent aesthetic along Leon Avenue.

We trust that you will favourably consider this application, as this building would contribute to the desired energy & activity of this area.

Sincerely,



HANS P. NEUMANN, Architect AIBC



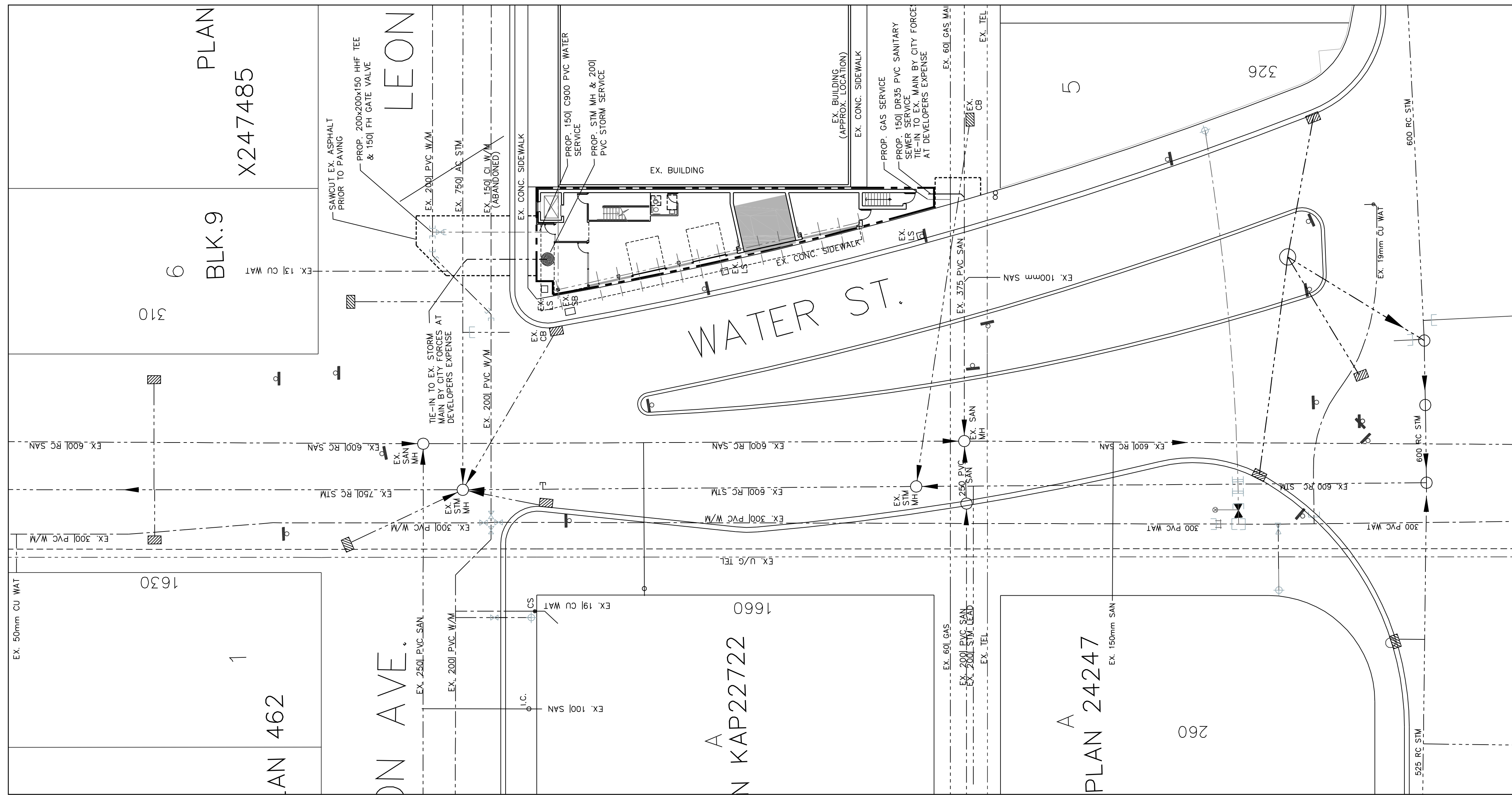

**SITE PLAN**  
SCALE: 1" = 20'-0"



LEON AVE ELEVATION



WATER STREET ELEVATION

**SCHEDULE A & B**  
This forms part of application  
# DP19-0161 / DVP19-0162  
Planner Initials **AC**  
City of Kelowna  
DEVELOPMENT PLANNING

PROJECT DATA		
CIVIC ADDRESS:	1659 WATER ST., KELOWNA, BC	
LEGAL DESCRIPTION:	LOT 12, PLAN KAP462, DL 139, EXCEPT PLAN KAP82841, O.D.Y.D.	
CURRENT ZONING:	C7 - CENTRAL BUSINESS COMMERCIAL	
ZONING BYLAW REQUIREMENTS		
SITE AREA = 2,437 SQ.FT. (226.40 SQ.M.)		
BUILDING AREA (NET):		
MAIN FLOOR (RETAIL/OFFICES)	= 1,388 SQ.FT. (128.9 SQ.M.)	
SECOND FLOOR (OFFICES)	= 1,114 SQ.FT. (103.5 SQ.M.)	
THIRD FLOOR (OFFICES)	= 1,564 SQ.FT. (145.3 SQ.M.)	
FOURTH FLOOR (OFFICES)	= 1,564 SQ.FT. (145.3 SQ.M.)	
FIFTH FLOOR (OFFICES)	= 1,564 SQ.FT. (145.3 SQ.M.)	
SIXTH FLOOR (OFFICES)	= 1,564 SQ.FT. (145.3 SQ.M.)	
SEVENTH FLOOR (COMMON AREA)	= 1,309 SQ.FT. (122.7 SQ.M.)	
<b>TOTAL NET BUILDING AREA:</b>	<b>= 10,267 SQ.FT. (953.8 SQ.M.)</b>	
BUILDING AREA (GROSS):		
MAIN FLOOR (RETAIL/OFFICES)	= 1,507 SQ.FT. (140.0 SQ.M.)	
SECOND FLOOR (OFFICES)	= 1,533 SQ.FT. (142.4 SQ.M.)	
THIRD FLOOR (OFFICES)	= 1,835 SQ.FT. (170.5 SQ.M.)	
FOURTH FLOOR (OFFICES)	= 1,835 SQ.FT. (170.5 SQ.M.)	
FIFTH FLOOR (OFFICES)	= 1,835 SQ.FT. (170.5 SQ.M.)	
SIXTH FLOOR (OFFICES)	= 1,835 SQ.FT. (170.5 SQ.M.)	
SEVENTH FLOOR (COMMON AREA)	= 1,864 SQ.FT. (172.6 SQ.M.)	
<b>TOTAL GROSS BUILDING AREA:</b>	<b>= 12,044 SQ.FT. (1,118.9 SQ.M.)</b>	
ZONE REQUIREMENT PROPOSED		
LOT WIDTH	6.0m	8.6m
LOT DEPTH	30.0m	36.02m
LOT AREA	200 sq.m.	226.4 sq.m.
FLOOR AREA RATIO (FAR)	9.0 (6,208 sq.m.)	2.81 (1,937.0 sq.m.)
HEIGHT (m)	76.5m	26.5m/ 6 STOREYS
SETBACKS (m)		
FRONT (LEON AVENUE)	0.0m	0.025m
FRONT ABOVE 16m (LEON AVENUE)	3.0m	0.025m *
SIDE (EAST)	0.0m	0.152m
SIDE ABOVE 16m (EAST)	4.0m	0.152m *
SIDE (WATER STREET)	0.0m	0.025m
SIDE ABOVE 16m (WATER STREET)	3.0m	0.025m *
REAR (LANE)	0.0m	1.64m
REAR ABOVE 16m (LANE)	3.0m	6.60m
FLOOR PLATE ABOVE 16m (14.7.5)		
(h) AREA	1,221 sq. m.	177.5 sq. m.
FUNCTIONAL COMMERCIAL SPACE FRONTAGE [14.7.7.(a)]		
LEON AVENUE	8.6m x 90%=7.75m	5.87m/68% *
WATER STREET	36.02m x 90%=32.42m	14.2m/39.4% *
PARKING		
COMMERCIAL @ 1.3/100 sq.m. GFA x 1,118.9 sq.m. =	15 STALLS	0 STALLS *
LOADING @ 1/1900 sq.m. GFA =	1 STALL	0 STALLS *
BICYCLE PARKING		
CLASS I @ 0.2/100 sq.m. GLA =	3 SPACES	3 SPACES
CLASS II @ 0.6/100 sq.m. GLA =	7 SPACES	7 SPACES
LANDSCAPE BUFFERS (m)		
FRONT (LEON AVENUE)	0.0m	0.0m
SIDE (EAST)	0.0m	0.0m
SIDE (WATER STREET)	0.0m	0.0m
REAR (LANE)	0.0m	0.0m
LANDSCAPE TREATMENT LEVELS		
FRONT (LEON AVENUE)		NOT REQ'D
SIDE (EAST)		NOT REQ'D
SIDE (WATER STREET)		NOT REQ'D
REAR (SOUTH)		NOT REQ'D
* VARIANCE REQUIRED		

**VARIANCES REQUIRED**

- FRONT SETBACK OF BUILDING ABOVE 16m FROM 3.0m REQUIRED TO 0.025m PROPOSED.
- SIDE (EAST) SETBACK OF BUILDING ABOVE 16m FROM 4.0m REQUIRED TO 0.025m PROPOSED.
- SIDE (WATER STREET) SETBACK OF BUILDING ABOVE 16m FROM 3.0m REQUIRED TO 0.025m PROPOSED.
- FUNCTION COMMERCIAL SPACE FRONTAGE ALONG LEON AVENUE FROM 90% REQUIRED TO 72% PROPOSED.
- FUNCTION COMMERCIAL SPACE FRONTAGE ALONG WATER STREET FROM 90% REQUIRED TO 55% PROPOSED.
- NUMBER OF PARKING SPACES FROM 15 STALLS REQUIRED TO 0 STALLS PROPOSED.
- NUMBER OF LOADING SPACES FROM 1 STALL REQUIRED TO 0 STALLS PROPOSED.

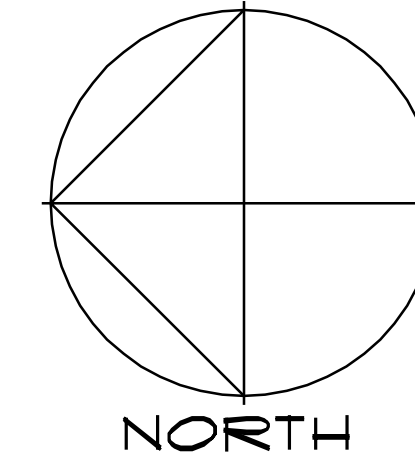

HANS P. NEUMANN ARCHITECT INC.

OWNER:	1520 HIGHLAND DRIVE NORTH KELOWNA, BC V1Y 4K5 PHONE: (250) 868-0878 FAX: (250) 868-0837
DRAWING TITLE:	COMMERCIAL DEVELOPMENT 1659 WATER STREET, KELOWNA, BC.
DATE:	1 AUG 6-19 ISSUED FOR D.P.
DATE:	2 OCT 11-19 REVISED FOR D.P.
NO.	DESCRIPTION
1	AUG 6-19 ISSUED FOR D.P.
2	OCT 11-19 REVISED FOR D.P.
SCALE:	1" = 20'-0"
DATE:	JULY 23, 2019
DRAWN:	MAC
CHECKED:	HPN
DRAWING No.:	A0
REVISION No.:	



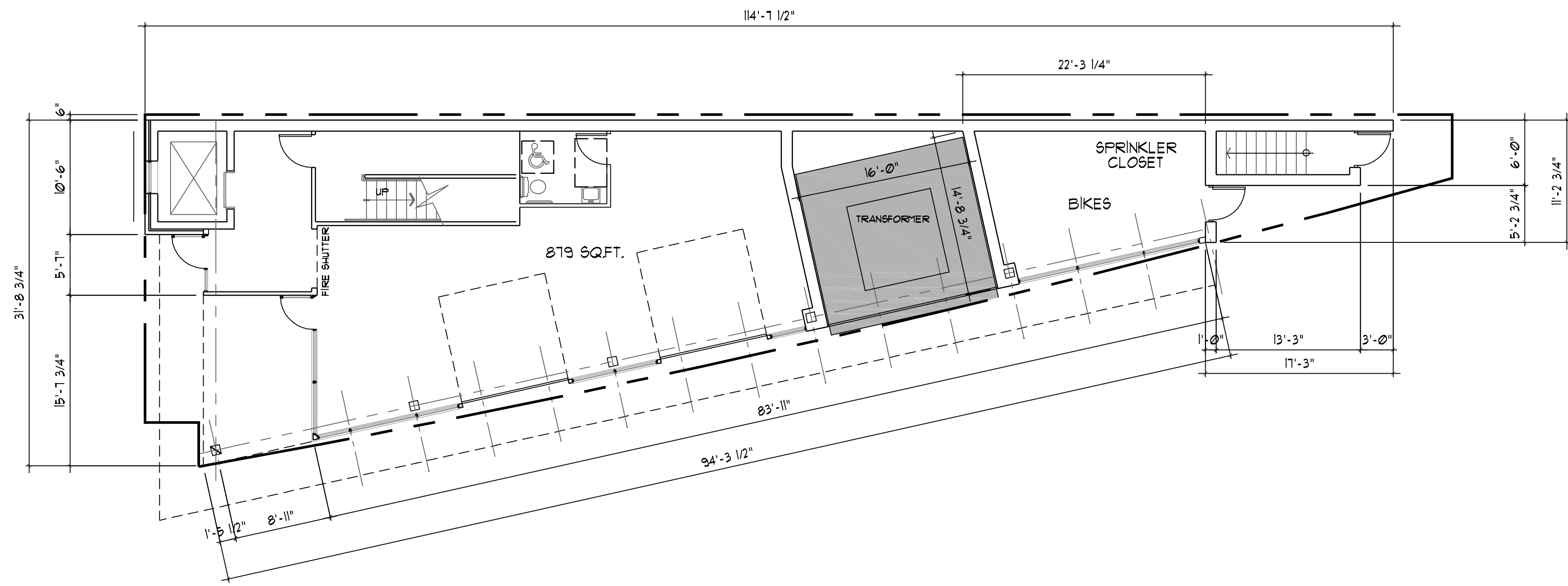

MAIN FLOOR PLAN  
SCALE: 1/8" = 1'-0"

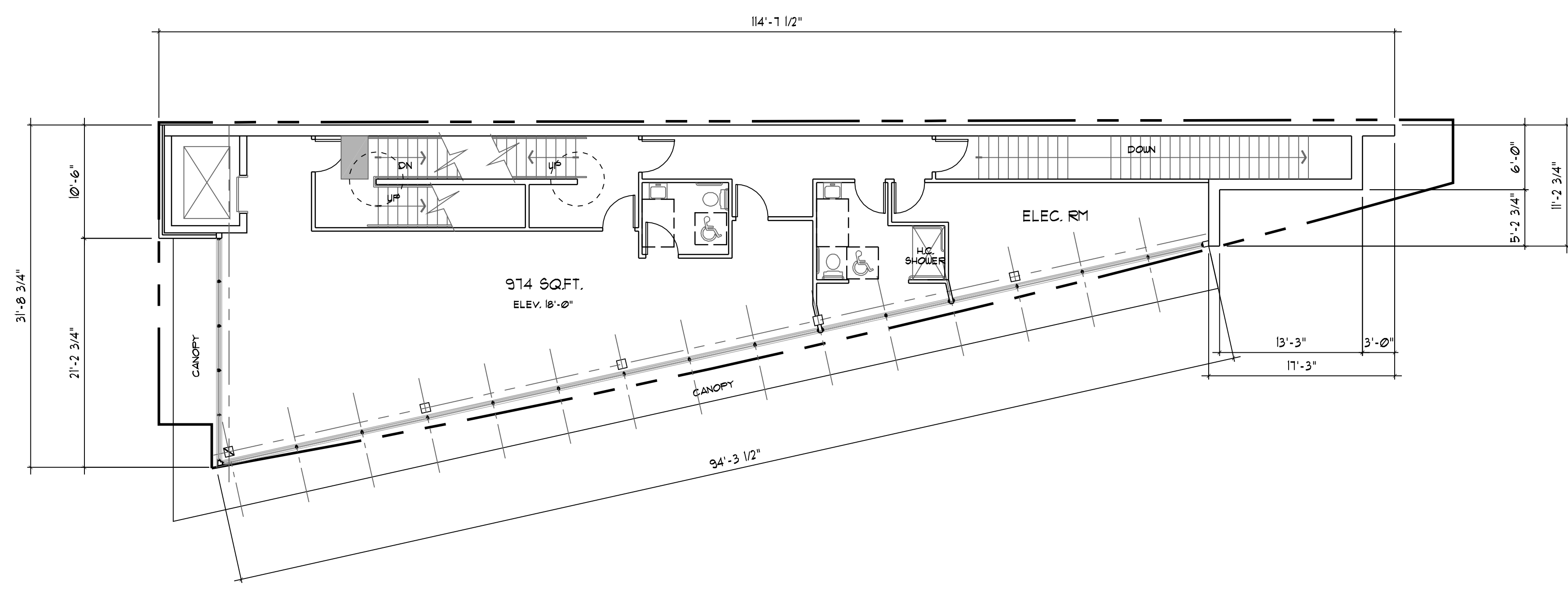

SECOND FLOOR PLAN  
SCALE: 1/8" = 1'-0"

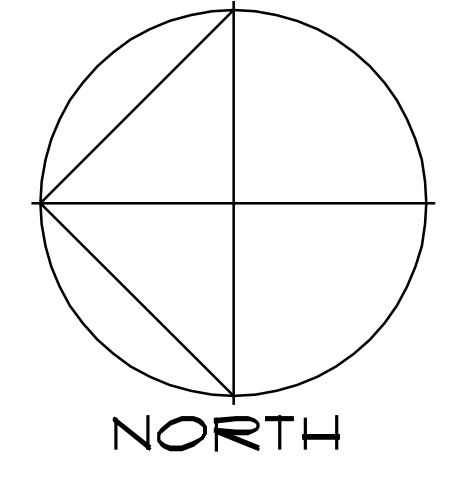

**SCHEDULE A & B**

This forms part of application  
# DP19-0161 / DVP19-0162

Planner Initials **AC**

1520 HIGHLAND DRIVE NORTH KELOWNA, BC V1Y 4K5 PHONE: (250) 868-0878 FAX: (250) 868-0837	
OWNER:	HANS P. NEUMANN ARCHITECT INC.
DRAWING TITLE	COMMERCIAL DEVELOPMENT 1659 WATER STREET, KELOWNA, BC.
PROJECT	PLANS
SCALE: 1/8" = 1'-0"	
DATE: JULY 23, 2019	
DRAWN: MAC	
CHECKED: HPN	
Drawing No.	<b>A1</b>
REVISION No.:	

No.	DATE	DESCRIPTION
1	AUG 6-19	ISSUED FOR D.P.
2	OCT 11-19	REVISED FOR D.P.

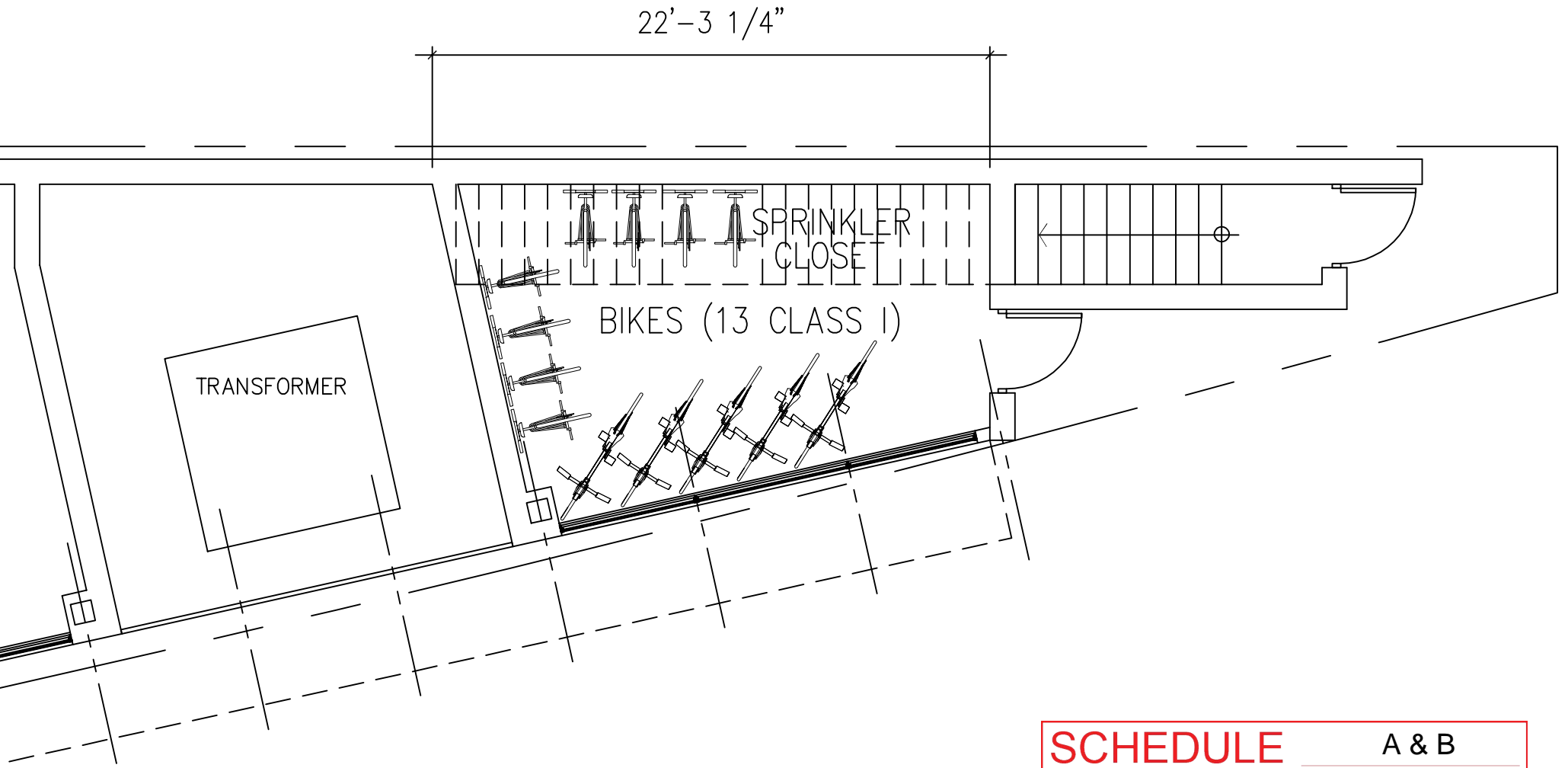

**SCHEDULE** A & B

This forms part of application  
# DP19-0161 / DVP19-0162

Planner Initials AC

City of   
**Kelowna**  
DEVELOPMENT PLANNING

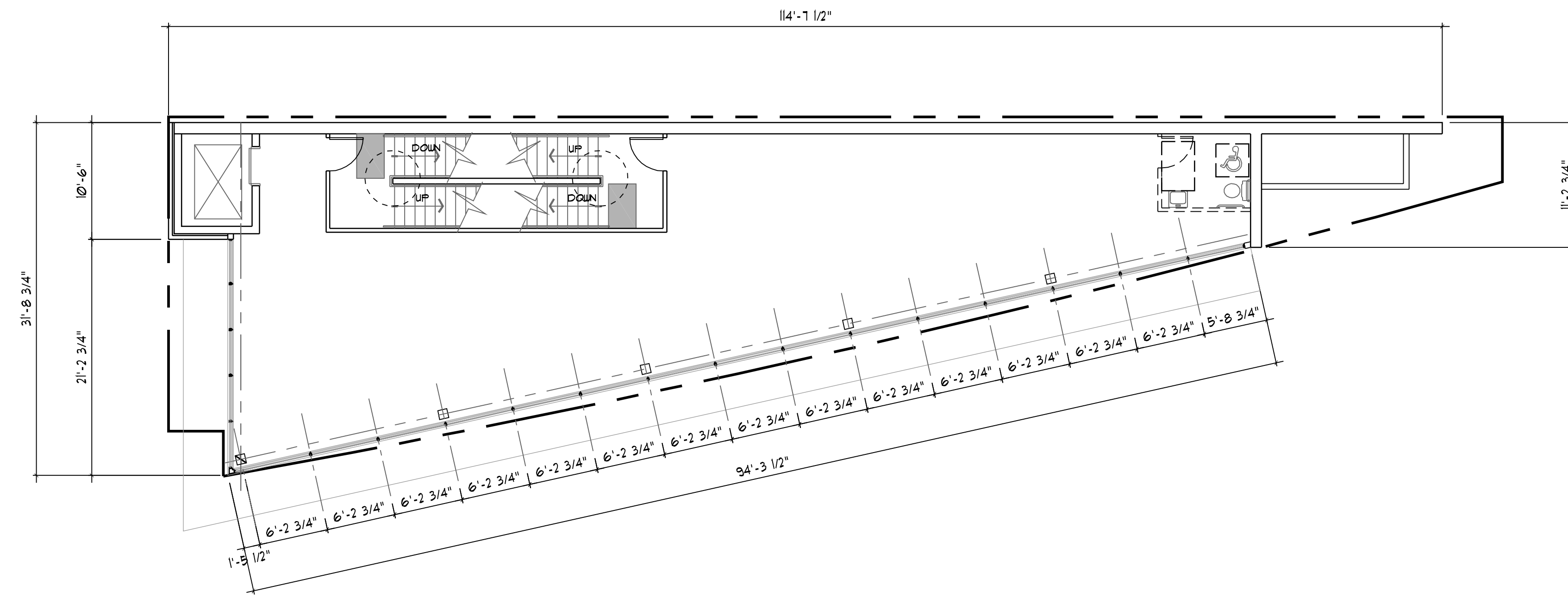
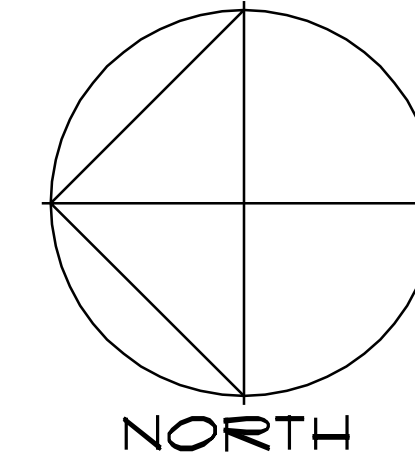

THIRD - SIXTH FLOOR PLAN  
SCALE: 1/8" = 1'-0"

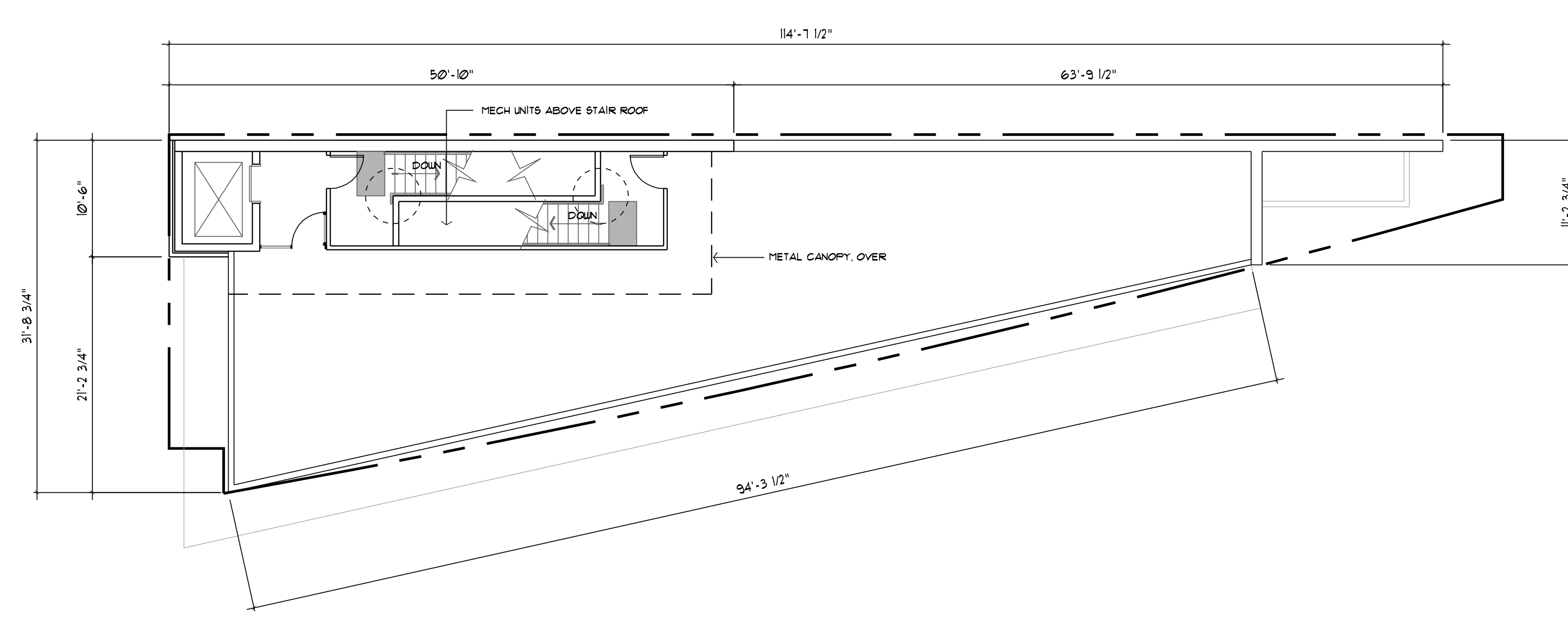

ROOF PATIO PLAN  
SCALE: 1/8" = 1'-0"

**SCHEDULE** A & B

This forms part of application  
# DP19-0161 / DVP19-0162

Planner Initials **AC**

HANS P. NEUMANN ARCHITECT INC.		1520 HIGHLAND DRIVE NORTH KELOWNA, BC PHONE: (250) 868-0878 FAX: (250) 868-0837
OWNER:	PROJECT:	COMMERCIAL DEVELOPMENT 1659 WATER STREET, KELOWNA, BC.
DRAWING TITLE:	PLANS	
SCALE: 1/8" = 1'-0"	DATE: JULY 23, 2019	
DRAWN: MAC	CHECKED: HPN	
DRAWING No.:		
A2		REVISION No.:

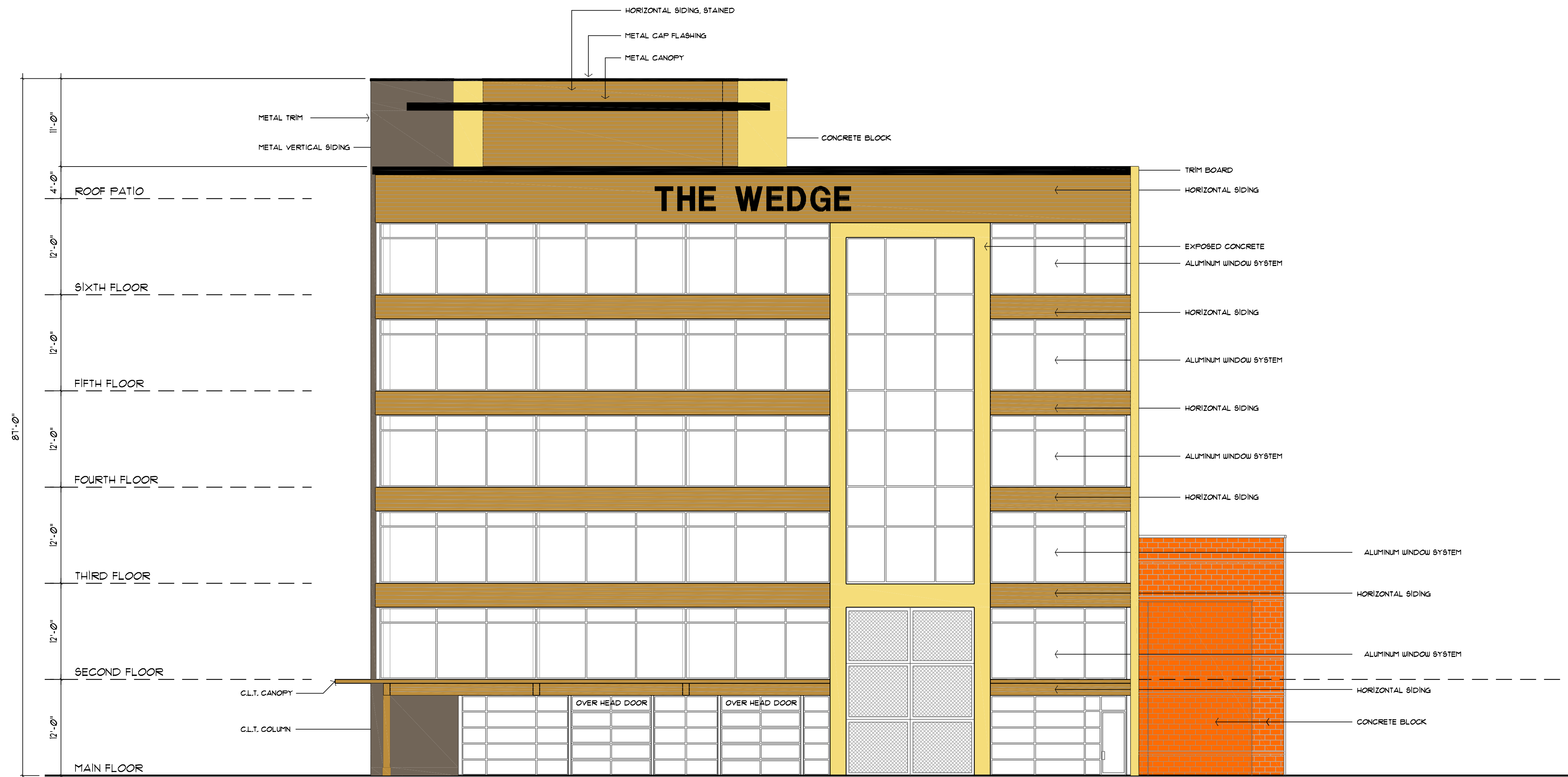

WATER STREET - WEST ELEVATION  
SCALE: 1/8" = 1'-0"

- LEGEND:**
- (A) HORIZONTAL SIDING, WOOD LOOK
  - (B) VERTICAL METAL SIDING
  - (C) CONCRETE BLOCK
  - (D) ALUMINUM WINDOW / DOOR SYSTEM, BLACK
  - (E) METAL CAP FLASHING
  - (F) METAL DOOR + FRAME, PAINTED BLACK
  - (G) METAL CANOPY
  - (H) WOOD CANOPY
  - (I) GLASS PANEL, METAL ROLL UP DOOR
  - (J) CONCRETE PANELS
  - (K) ALUMINUM MESH SCREEN
  - (L) METAL LETTERS, BACK LITE

**SCHEDULE A & B**

This forms part of application  
# DP19-0161 / DVP19-0162

Planner Initials **AC**

City of Kelowna  
DEVELOPMENT PLANNING

1520 HIGHLAND DRIVE NORTH  
KELOWNA, BC V1Y 4K6  
PHONE: (250) 868-0878 FAX: (250) 868-0837

**HANS P. NEUMANN ARCHITECT INC.**

OWNER: PROJECT: COMMERCIAL DEVELOPMENT  
1659 WATER STREET, KELOWNA, BC.

DRAWING TITLE: ELEVATION

SCALE: 1/8" = 1'-0"  
DATE: JULY 23, 2019  
DRAWN: MAC  
CHECKED: HPN  
Drawing No.

**A3**

REVISION No.:

No.	DATE	DESCRIPTION
1	AUG 6-19	ISSUED FOR C.P.



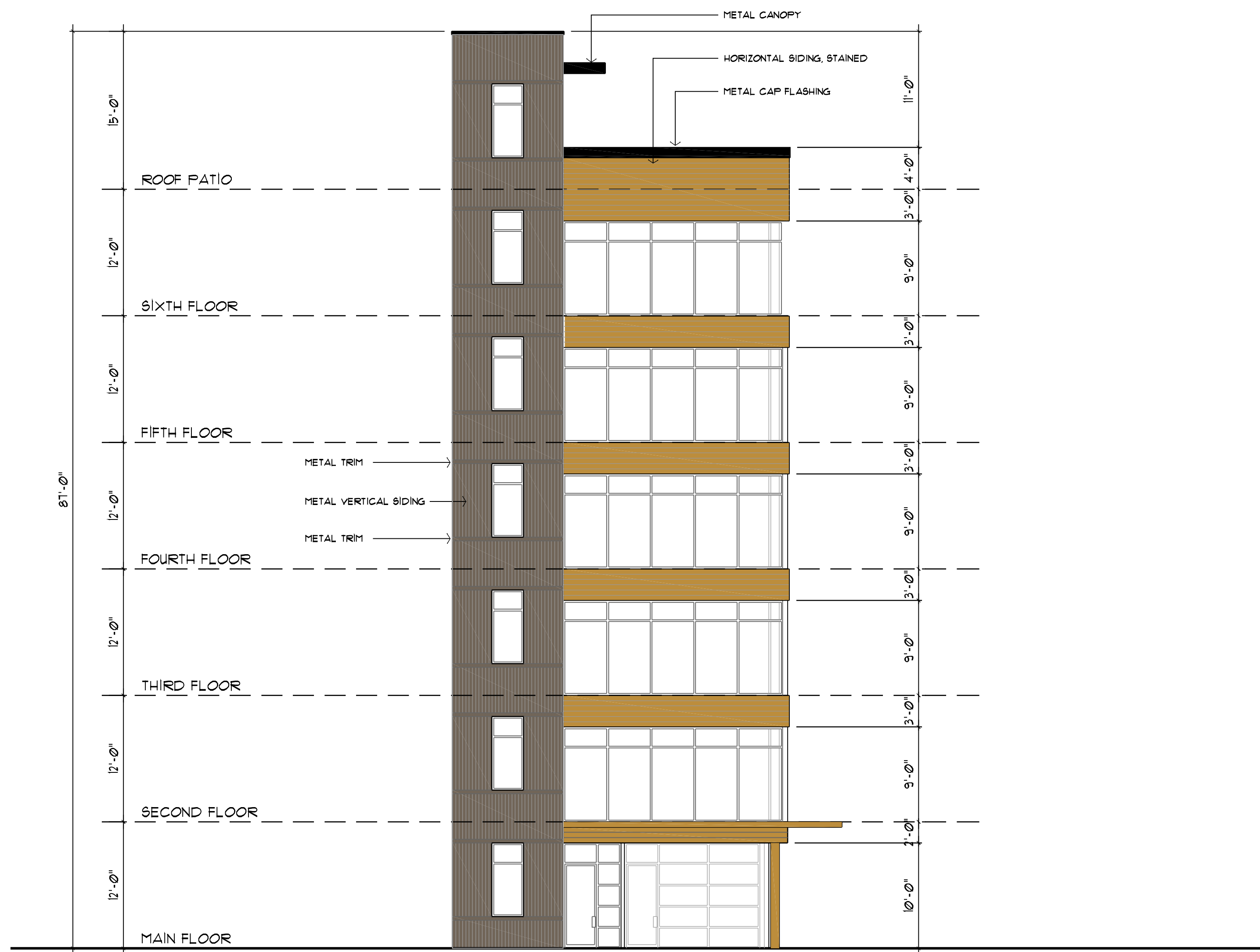

LEON AVE - NORTH ELEVATION  
SCALE: 1/8" = 1'-0"

**SCHEDULE A & B**  
 This forms part of application  
 # DP19-0161 / DVP19-0162  
 City of Kelowna  
 DEVELOPMENT PLANNING  
 Planner Initials: AC

- LEGEND:**
- (A) HORIZONTAL SIDING, WOOD LOOK
  - (B) VERTICAL METAL SIDING
  - (C) CONCRETE BLOCK
  - (D) ALUMINUM WINDOW / DOOR SYSTEM, BLACK
  - (E) METAL CAP FLASHING
  - (F) METAL DOOR + FRAME, PAINTED BLACK
  - (G) METAL CANOPY
  - (H) WOOD CANOPY
  - (I) GLASS PANEL, METAL ROLL UP DOOR
  - (J) CONCRETE PANELS
  - (K) ALUMINUM MESH SCREEN
  - (L) METAL LETTERS, BACK LITE

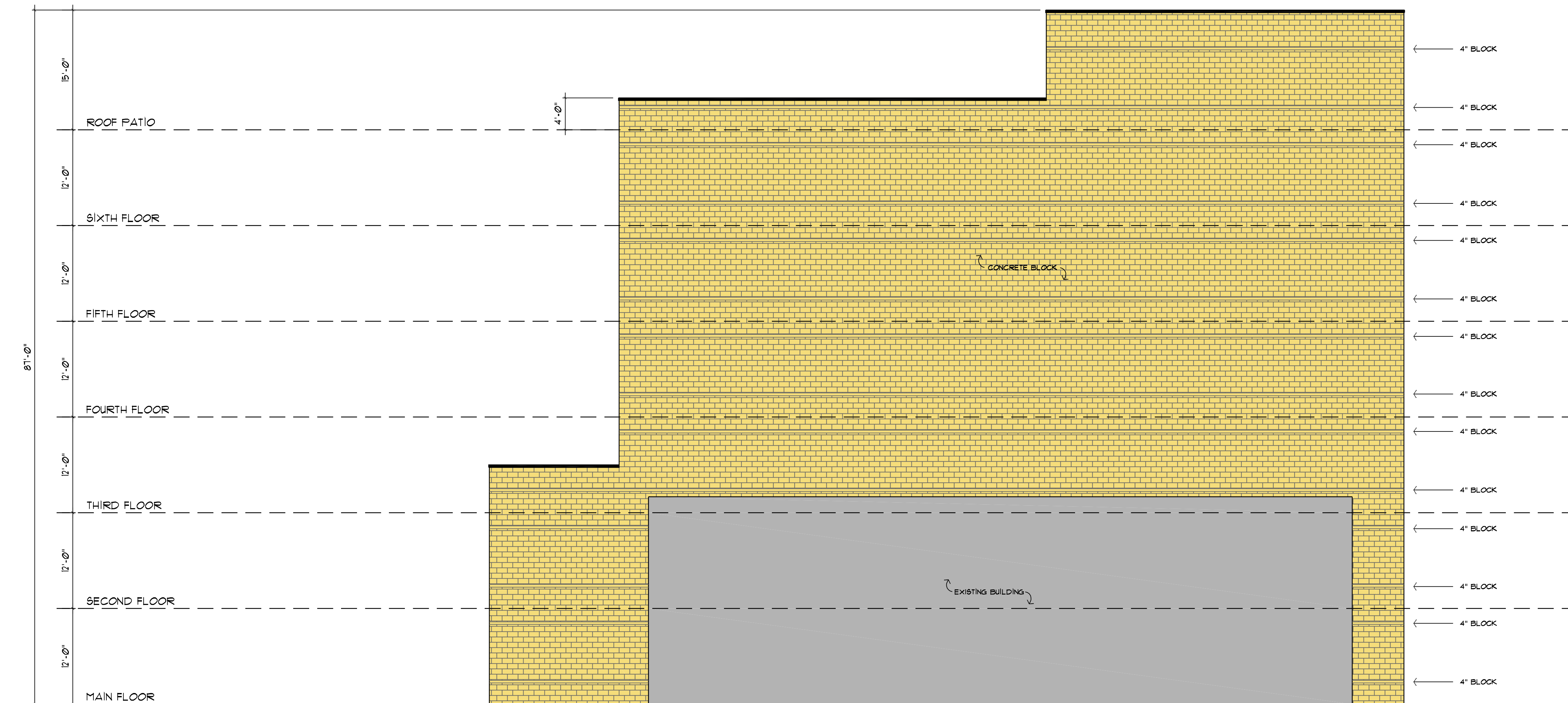

**EAST ELEVATION**  
SCALE: 1/8" = 1'-0"

LEGEND:	
(A)	HORIZONTAL SIDING, WOOD LOOK
(B)	VERTICAL METAL SIDING
(C)	CONCRETE BLOCK
(D)	ALUMINUM WINDOW / DOOR SYSTEM, BLACK
(E)	METAL CAP FLASHING
(F)	METAL DOOR + FRAME, PAINTED BLACK
(G)	METAL CANOPY
(H)	WOOD CANOPY
(I)	GLASS PANEL, METAL ROLL UP DOOR
(J)	CONCRETE PANELS
(K)	ALUMINUM MESH SCREEN
(L)	METAL LETTERS, BACK LITE

**SCHEDULE A & B**

This forms part of application  
# DP19-0161 / DVP19-0162

Planner Initials **AC**

City of Kelowna  
DEVELOPMENT PLANNING

**HANS P. NEUMANN ARCHITECT INC.**

1520 HIGHLAND DRIVE NORTH  
KELOWNA, BC V1Y 4K5  
PHONE: (250) 868-0878 FAX: (250) 868-0837

No.	DATE	DESCRIPTION
1	AUG 6-19	ISSUED FOR C.P.

OWNER: \_\_\_\_\_  
DRAWING TITLE: **ELEVATION**  
SCALE: 1/8" = 1'-0"  
DATE: JULY 23, 2019  
DRAWN: MAC  
CHECKED: HPN  
Drawing No. **A5**  
REVISION No.: \_\_\_\_\_

PROJECT: **COMMERCIAL DEVELOPMENT**  
1659 WATER STREET, KELOWNA, BC.