

Existing Property Line

Proposed 20m Working Area

Proposed area to be mined by Lafarge

Lafarge Gravel Pit

Existing limits of City of Kelowna Pit

Proposed Lafarge Gravel Pit

Future Area for Mining

DETAIL A

ELEVATION

0+100
514
513
512
511
510
509
508
507
506
505
504
503
502
501
500
499
498
497
496
495
494
493
492
491
490
489
488
487
486
485
484
483
482
481
480
479
478
477
476
475
474
473
472
471
470
469
468
467
466
465

0+150
0+200
0+250
0+300
0+350
0+400
514
513
512
511
510
509
508
507
506
505
504
503
502
501
500
499
498
497
496
495
494
493
492
491
490
489
488
487
486
485
484
483
482
481
480
479
478
477
476
475
474
473
472
471
470
469
468
467
466
465

EXISTING LAFARGE PIT

PROPOSED LAFARGE PIT

EXISTING PL

FUTURE CITY

EXISTING PIT EXPANSION

EXISTING PIT LIMITS

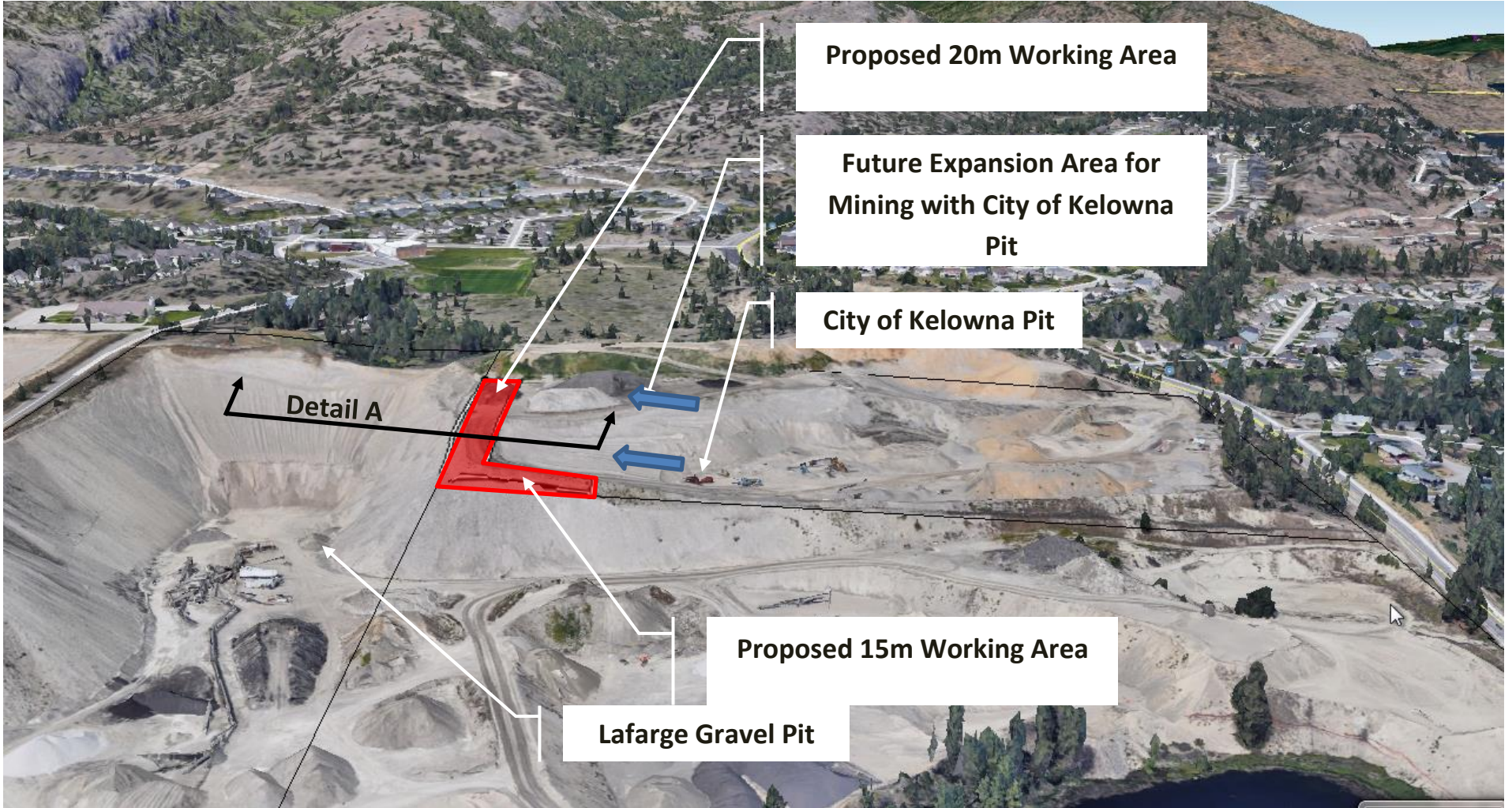

Proposed 20m Working Area

Future Expansion Area for Mining with City of Kelowna Pit

City of Kelowna Pit

Detail A

Proposed 15m Working Area

Lafarge Gravel Pit