

# SCHEDULE A

This forms part of application  
# A19-0013



City of  
**Kelowna**  
DEVELOPMENT PLANNING

Planner Initials **ak**

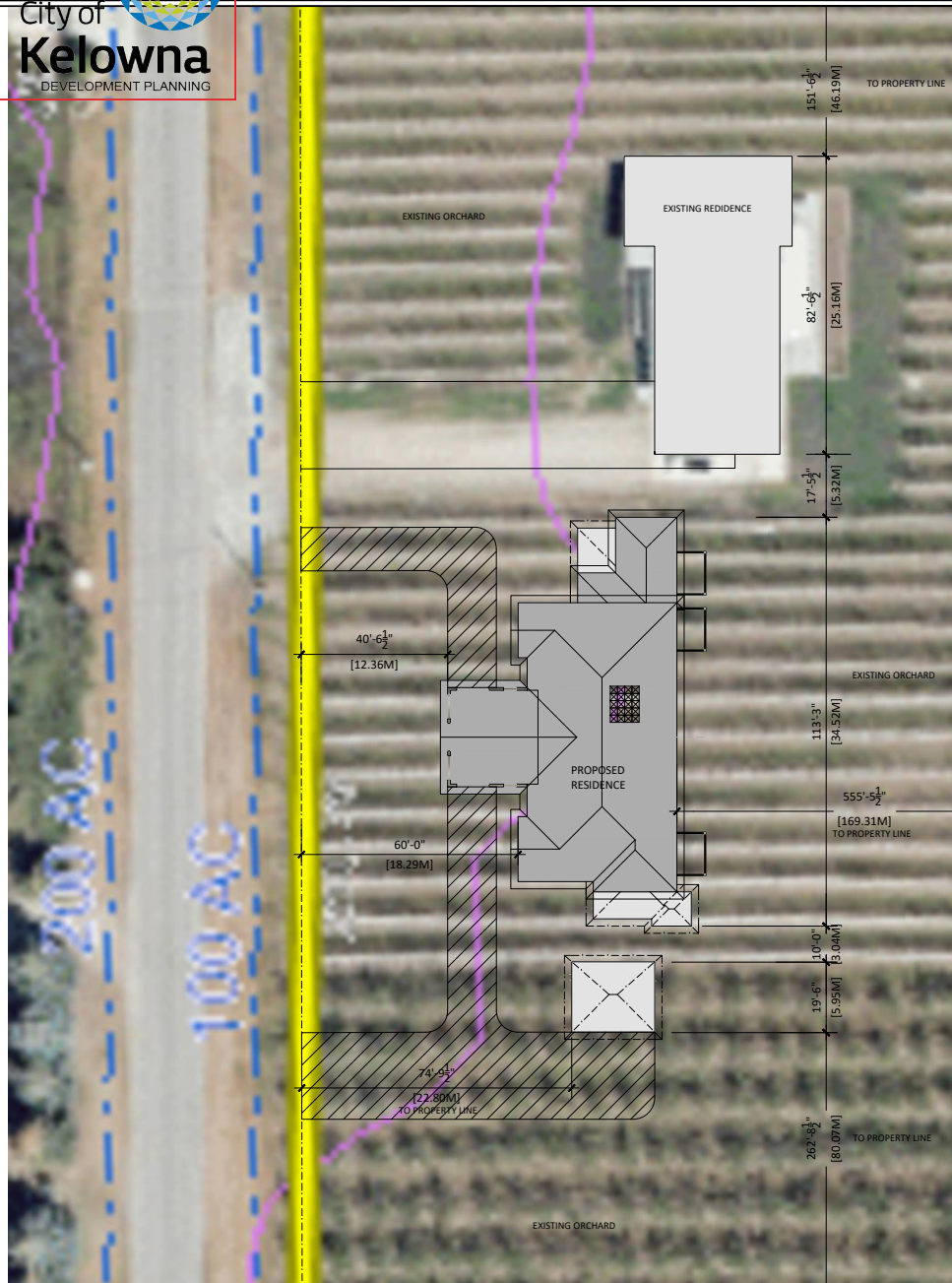

3183 DUNSTER ROAD  
OVERALL SITE PLAN  
SCALE

Dunster Road Project		
	square feet	square meters
Lower Floor Area	3,096	287.6
Main Floor Area	3,520	327
Upper Floor Area	2,323	225
<b>Residence</b>		
Main Floor	3,520	327
Upper Floor	2,405	223.3
Total Residential Area	5,925	550.3
<b>Suite Area</b>		
Main Floor	563	52.3
Upper Floor	312	27.6
Total Suite Area	1,075	99.9
<b>Overall Area</b>		
Overall Area	7,000	650.3
Garage	448.5	41.66

DATE	NO.	BY	REVISION

Copyright Reserved  
This drawing is an instrument of service for the specified project. For drawing and notation and the used in whole or in part without written consent of the draughting firm is prohibited. The user shall verify all critical details and dimensions prior to the start of construction, and contact the owner and designer if any clarification is required. Written consent is required for any other use of this drawing.

**HOLDEN'S DRAUGHTING & DESIGN**  
832 SAUCER AVENUE  
KITIMATI, B.C.  
Phone: 250-868-0962  
Fax: 250-868-0962  
Email: h Holden@shaw.ca

PROJECT  
**NEW RESIDENCE**  
3183 DUNSTER ROAD  
KELOWNA, B.C.

SHEET TITLE  
**SITE PLAN & NOTATION**

3183 DUNSTER ROAD  
PARTIAL SITE PLAN  
SCALE

DESIGNER	RAH	SHEET NO.	A 1
CHECKED	R.I.	DATE	11/15/2019
SCALE	1/8"=1'-0"	DATE	11/15/2019
DATE	11/15/2019	Rev.	0

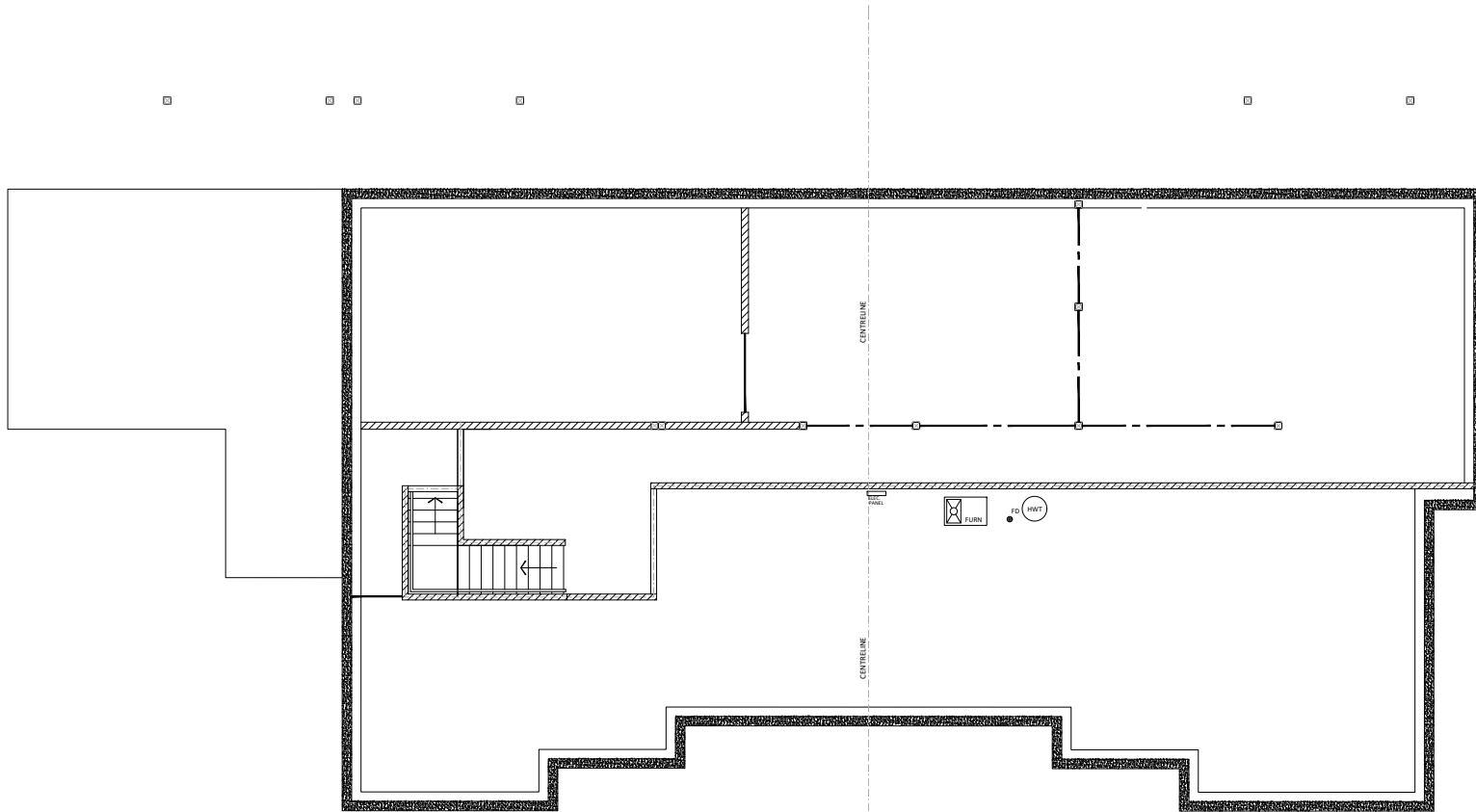

1 LOWER FLOOR PLAN  
A 2 SCALE: 1/8"=1'-0"

NO.	DATE	BY	REVISION

Copyright Reserved  
 This drawing is an instrument of service for the specified project. For drawings and details and the use of any part of this drawing without the written consent of the draughting firm is prohibited. Please check and verify all critical details and dimensions prior to the start of construction, and contact the owner and designer if any clarification is required. Written consent must be provided prior to any deviations. DRP #6071 SCALE: TYPE:02: DIMA UNREVISED

**HOLDEN'S DRAUGHTING & DESIGN**  
 832 SAUCER AVENUE  
 KITCHEN, B.C.  
 V7Y 1G1  
 Phone: 250-868-2962  
 Fax: 250-868-2962  
 Email: hdd@hdd.ca  
 H.D.D.

PROJECT  
 NEW RESIDENCE  
 3183 DUNSTER ROAD  
 KELOWNA, B.C.

SHEET TITLE  
 LOWER FLOOR PLAN

DESIGNER RAH	SHEET NO. <b>A 2</b>
CHECKER R 1	
SCALE 1/8"=1'-0"	
DATE 11/15/2019	
	Rev. 0

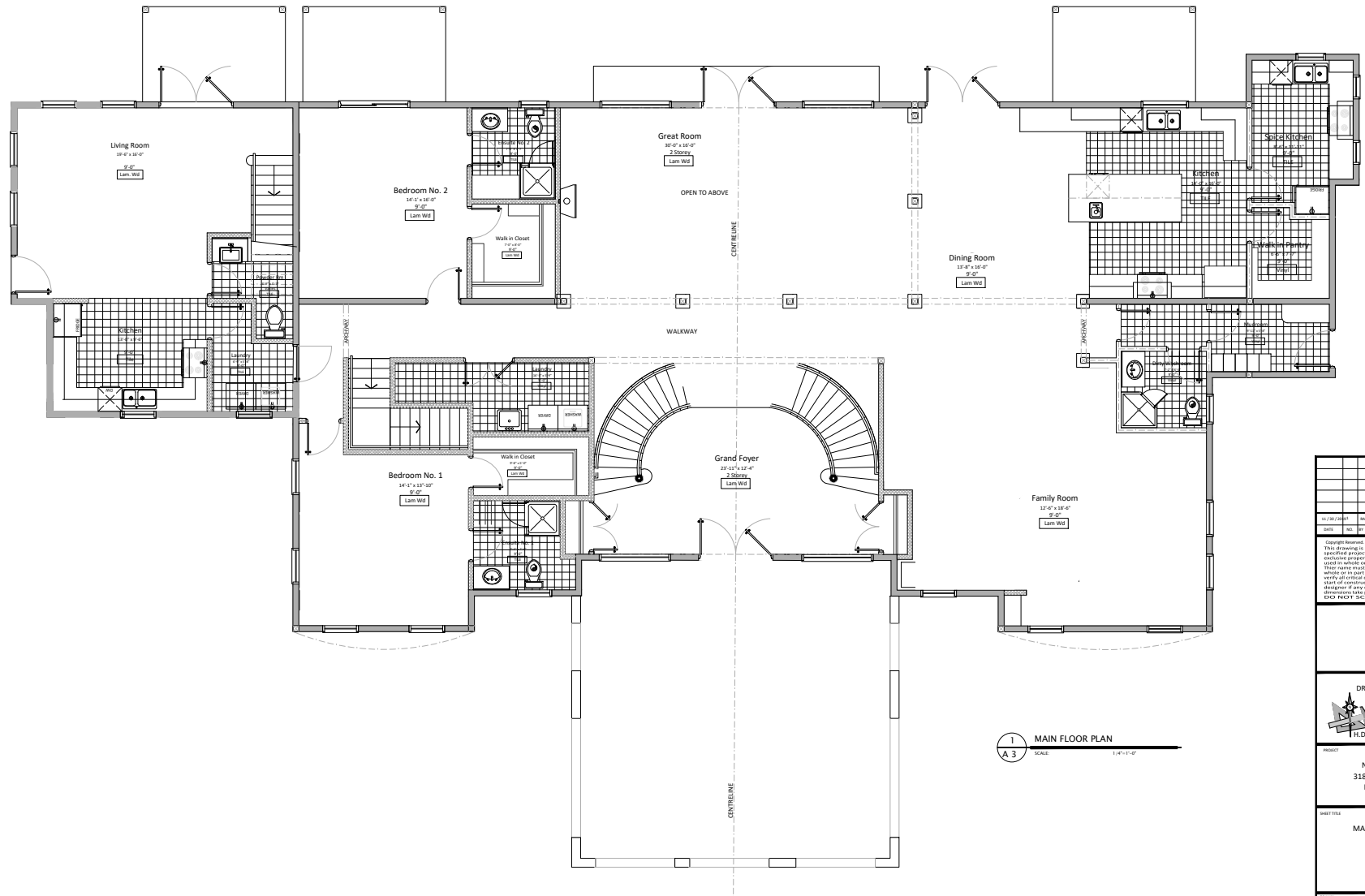

1 MAIN FLOOR PLAN  
A 3 SCALE: 1/8" = 1'-0"

NO.	DATE	BY	REVISION

Copyright Reserved  
 This drawing is an instrument of service for the specified project. For drawings and details and the use in whole or in part without written consent. These terms must appear on any reproduction of the work on or after the date of this drawing. Please check and verify all critical details and dimensions prior to the start of construction, and contact the owner and designer if any clarification is required. Written approvals and agreements must obtain dimensions. (REV: 10/15/2019) T.Y.E.S.C. G.M.A. H.W.E.S.C.

**HOLDEN'S DRAFTING & DESIGN**  
 832 SAUCER AVENUE  
 KELOWNA, B.C.  
 Phone: 250.868.0962  
 Fax: 250.868.0962  
 Email: hholden@shaw.ca

PROJECT:  
**NEW RESIDENCE**  
 3183 DUNSTER ROAD  
 KELOWNA, B.C.

DRAWING TITLE:  
**MAIN FLOOR PLAN**

DESIGNER: RAH	DRAWN BY: R.J	<b>A 3</b>
CHECKED BY: R.J	SCALE: 1/8" = 1'-0"	
DATE: 11/15/2019	REV: 0	
REVISED BY: _____		

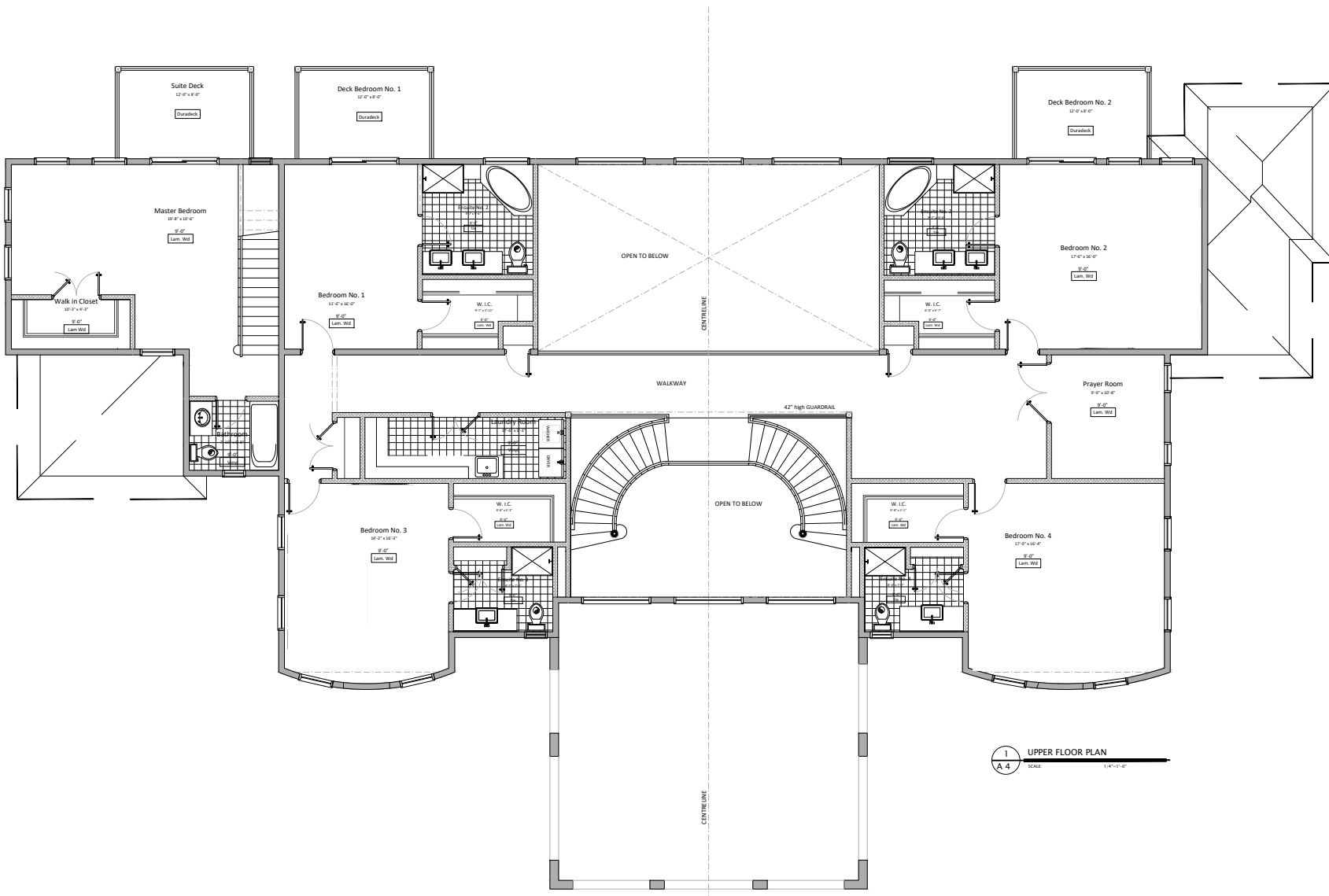

1 UPPER FLOOR PLAN  
 SCALE: 1/4"=1'-0"

NO.	DATE	BY	REVISION

Copyright Reserved  
 This drawing is an instrument of service for the specified project. For drawings and details and the use of this drawing in whole or in part without written consent of the drafter is prohibited. Please check and verify all critical details and dimensions prior to the start of construction, and contact the owner and designer if any clarification is required. Written approvals and agreements must obtain dimensions. DWG: RA01 SCALE: 1/4"=1'-0" DATE: 11/15/2019

**HOLDEN'S DRAUGHTING & DESIGN**  
 832 SAUCER AVENUE  
 KATOWNA, S.C.  
 Phone: 252.868.0962  
 Fax: 252.868.0962  
 Email: r.holden@hddwa.ca  
 H.D.D.

PROJECT:  
 NEW RESIDENCE  
 3183 DUNSTER ROAD  
 KELOWNA, B.C.

DRAWING TITLE:  
 UPPER FLOOR PLAN

DESIGNER: RAH	DRAWN BY: R1	A 4
CHECKED BY: R1	SCALE: 1/8"=1'-0"	
DATE: 11/15/2019	Rev. 0	

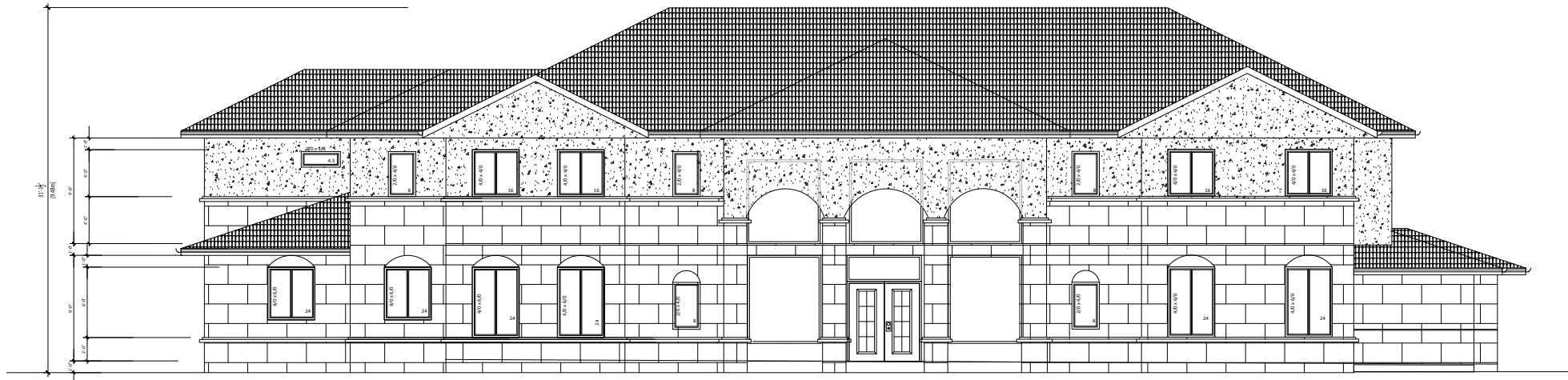

1  
A 5  
STREET VIEW  
WEST ELEVATION  
SCALE: 1/8" = 1'-0"

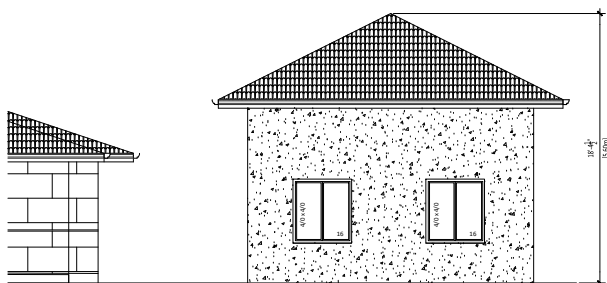

2  
A 5  
STREET VIEW  
WEST ELEVATION  
SCALE: 1/8" = 1'-0"

DATE	NO.	BY	REVISION

**Copyright Reserved**  
 This drawing is an instrument of service for the specified project. For drawings and details and the use of them in any form or in part without written consent of the draughting firm is prohibited. These terms must appear on any reproduction of the drawing on or out of this drawing. Please check and verify all critical details and dimensions prior to the start of construction, and contact the owner and designer if any clarification is required. Written approvals and agreements must obtain developments.  
**DO NOT SCALE. TYPE OR REPRODUCE.**

**HOLDEN'S  
 DRAUGHTING & DESIGN**  
 832 SAUER AVENUE  
 KITCHEN, B.C.  
 V7Y 1G4  
 Phone: 250-868-2962  
 Fax: 250-868-2962  
 Email: hholden@shaw.ca

PROJECT  
**NEW RESIDENCE  
 3183 DUNSTER ROAD  
 KELOWNA, B.C.**

SHEET TITLE  
**FRONT / STREET VIEW  
 ELEVATION**

DESIGNER <b>RAH</b>	DRAWN BY <b>JR</b>	<b>A 5</b>
CHECKED <b>JR</b>	SCALE <b>1/8" = 1'-0"</b>	
DATE <b>11/15/2019</b>	Rev. <b>0</b>	



<b>SCHEDULE</b>	<b>B</b>
This forms part of application	
# A19-0013	
Planner Initials	ak
 City of <b>Kelowna</b> DEVELOPMENT PLANNING	

# Provincial Agricultural Land Commission - Applicant Submission

**Application ID:** 59183

**Application Status:** Under LG Review

**Applicant:** Gian Jaswal , Kuldip Jaswal

**Agent:** Gian Jaswal

**Local Government:** City of Kelowna

**Local Government Date of Receipt:** 06/04/2019

**ALC Date of Receipt:** This application has not been submitted to ALC yet.

**Proposal Type:** Non-Adhering Residential Use - Additional Residence for Farm Use

**Proposal:** The purpose of this proposal is to allow for delayed demolition of the existing primary residence, in order to allow for construction of a new primary residence, such that the effects on the agricultural practices on this property, and the adjacent leased agricultural property are minimized. As this agricultural property is maintained by our multi-generational farming family (spanning three generations), the construction of a new expanded residence is an absolute necessity in order to allow for continued expansion of our agricultural portfolio. Following completion of construction, the existing residence will be immediately demolished, and the resulting area will be planted with high density apples, maintaining the current agricultural footprint of the parcel. Please note that we are happy to participate in a carefully worded legal covenant outlining our commitment to delayed demolition, affirming by penalty of law our agreement to demolish our existing home on this property, and to continue to respect the agricultural footprint of this farm.

## Agent Information

**Agent:** Gian Jaswal

**Mailing Address:**

3183 Dunster Road

Kelowna, BC

V1W 4H3

Canada

**Primary Phone:** (250) 899-1501

**Email:** ramseyjaswal@gmail.com

## Parcel Information

### Parcel(s) Under Application

1. **Ownership Type:** Fee Simple

**Parcel Identifier:** 012-643-238

**Legal Description:** NORTH 1/2 OF S 1/2 OF L 5 SHWN ON PL B1156 SEC 15 TP 26  
OSOYOOS DIVISION YALE DISTRICT PL 187

**Parcel Area:** 3.9 ha

**Civic Address:**

**Date of Purchase:** 01/31/2011

**Farm Classification:** Yes

**Owners**

1. **Name:** Gian Jaswal

**Applicant:** Gian Jaswal , Kuldip Jaswal

**Address:**

3183 Dunster Road  
Kelowna, BC  
V1W 4H3  
Canada

**Phone:** (250) 899-1501**Email:** ramseyjaswal@gmail.com2. **Name:** Kuldip Jaswal**Address:**

3183 DUNSTER ROAD  
KELOWNA, BC  
V1W 4H3  
Canada

**Phone:** (250) 861-8924**Email:** ramseyjaswal@gmail.com**Ownership or Interest in Other Lands Within This Community**1. **Ownership Type:** Fee Simple**Parcel Identifier:** 012-149-241**Owner with Parcel Interest:** Gian Jaswal**Parcel Area:** 3.6 ha**Land Use Type:** Agricultural/Farm**Interest Type:** Unregistered Lease2. **Ownership Type:** Fee Simple**Parcel Identifier:** 010-194-622**Owner with Parcel Interest:** Gian Jaswal**Parcel Area:** 9.3 ha**Land Use Type:** Agricultural/Farm**Interest Type:** Unregistered Lease**Current Use of Parcels Under Application****1. Quantify and describe in detail all agriculture that currently takes place on the parcel(s).**

*This parcel is a fully producing high density apple, and cherry orchard. The apple varieties produced here include Ambrosia, Gala, and Honeycrisp apples. The cherry varieties produced here include Sweetheart, and Staccato cherries.*

**2. Quantify and describe in detail all agricultural improvements made to the parcel(s).**

*Since purchase of this property (2011), agricultural improvements made to this parcel include the removal of previously unmaintained apples varieties, followed by addition of high density apples varieties (Ambrosia, Gala, Honeycrisp apples), and cherry varieties (Sweetheart, Staccato cherries). Over ten thousand apple trees have been planted, and over one thousand cherry trees have been planted. Additionally, to adequately service this orchard's irrigation needs, an automatic irrigation system has been installed.*

**3. Quantify and describe all non-agricultural uses that currently take place on the parcel(s).**

*As of now, and into the foreseeable future, there are no non-agricultural uses that take place on this parcel.*

**Applicant:** Gian Jaswal , Kuldip Jaswal

## Adjacent Land Uses

### North

**Land Use Type:** Agricultural/Farm

**Specify Activity:** Apple Orchard

### East

**Land Use Type:** Agricultural/Farm

**Specify Activity:** Apple Orchard

### South

**Land Use Type:** Agricultural/Farm

**Specify Activity:** Cherry Orchard

### West

**Land Use Type:** Agricultural/Farm

**Specify Activity:** Cherry Orchard

## Proposal

### 1. What is the purpose of the proposal?

*The purpose of this proposal is to allow for delayed demolition of the existing primary residence, in order to allow for construction of a new primary residence, such that the effects on the agricultural practices on this property, and the adjacent leased agricultural property are minimized. As this agricultural property is maintained by our multi-generational farming family (spanning three generations), the construction of a new expanded residence is an absolute necessity in order to allow for continued expansion of our agricultural portfolio. Following completion of construction, the existing residence will be immediately demolished, and the resulting area will be planted with high density apples, maintaining the current agricultural footprint of the parcel. Please note that we are happy to participate in a carefully worded legal covenant outlining our commitment to delayed demolition, affirming by penalty of law our agreement to demolish our existing home on this property, and to continue to respect the agricultural footprint of this farm.*

### 2. Describe the necessity for an additional residence for farm use and how it will support agriculture in the short or long term.

*The proposal for delayed demolition of the existing primary residence, and construction of an additional residence absolutely supports agriculture, whether it be in the short or long term. Our request is the result of a number of reasons. As bonafide orchardists, it is critical for us to reside within the orchard, to ensure we are near and able to maintain our agriculture operation. It would be an immense burden for my elderly father in law, wife, our children and their respective spouses, and myself to commute to our acreage if the existing residence is prematurely demolished, and would ultimately affect our success as orchardists. Please note that in addition to this agricultural parcel, we lease the agricultural property directly across from this parcel, and another agricultural parcel within a few kilometers. Our agricultural business is not one that can be operated from a distance, therefore we would like to construct a primary residence that sufficiently will house all members of our household, as all members contribute to our agricultural operation. The existing residence is not of appropriate size to adequately house our multi-generational family. Moreover, as our family expands to a fourth generation, we are certain that there will not be sufficient space for all members. Therefore, we do request for this new residence to be larger than the recently tabled 500 meters squared. In the immediate and long term future, it is our intent to continue to expand our agricultural portfolio, and an expanded primary residence will allow for this to be feasible.*

**Applicant:** Gian Jaswal , Kuldip Jaswal



**3. Describe the size, type and number, as well as occupancy of all residential structures currently located on the property.**

*The existing primary residence proposed for delayed demolition is approximately 3000 square feet in size. A total of seven members live in this residence, including my father in law, wife, two adult sons, their respective spouses, and myself. All members of this household contribute to the agricultural operation of this orchard, as we are a multi-generational farming family. There is an unoccupied manufactured home (~550 sqf), and abandoned carriage house (~500 sqf) currently on this property as well.*

**4. What is the total floor area of the proposed additional residence in square metres?**

650 m<sup>2</sup>

**5. Describe the rationale for the proposed location of the additional residence.**

*The rationale for the proposed location of the additional residence is to ensure that the agricultural footprint of this property is not disturbed. The immediate area surrounding the existing primary residence will allow for construction of the new residence, without causing any disturbance to the remainder of the agricultural land in production. Additionally, by constructing a new residence adjacent to the existing residence (to be demolished following construction), the existing septic tank, and utilities can be utilized, minimizing the need to disturb any agricultural production. The area that will result following demolition of the existing primary residence will be planted in Gala, and Ambrosia apple trees, again minimizing any disturbance to the agricultural footprint.*

**6. What is the total area of infrastructure necessary to support the additional residence?**

*Given our proposal to construct the new primary residence adjacent to the existing primary residence proposed for delayed demolition, the total area of infrastructure necessary to support the new primary residence will be minimal. Namely, the existing septic tank, and utilities can be utilized, minimizing the need to disturb any agricultural production.*

**7. Do you need to import any fill to construct the additional residence or infrastructure?**

No

## **Applicant Attachments**

- Agent Agreement - Gian Jaswal
- Proposal Sketch - 59183
- Certificate of Title - 012-643-238

## **ALC Attachments**

None.

## **Decisions**

None.