

PLAN EPP90130

EXPLANATORY PLAN TO ACCOMPANY BYLAW NO.s 11743 AND 11744 (City of Kelowna) TO CLOSE PORTIONS OF ROAD DEDICATED ON PLANS H231, 1356, 6536, KAP73961, KAP74480, KAP75204 AND EPP72804, ALL SECTION 30, TOWNSHIP 26, OSOYOOS DIVISION YALE DISTRICT

PURSUANT TO SECTION 120 OF THE LAND TITLE ACT
AND SECTION 40 OF THE COMMUNITY CHARTER

BCGS 82E.083



The internod plot size of this plan is 560mm in width by 432mm in height (C size) when plotted at a scale of 1:600
(All distances are in metres)

LEGEND

Integrated Survey Area No. 4 City of Kelowna,
NAD83 (CSRS) 40.0.BC.1

Grid bearings are derived from Flon KAP74480.

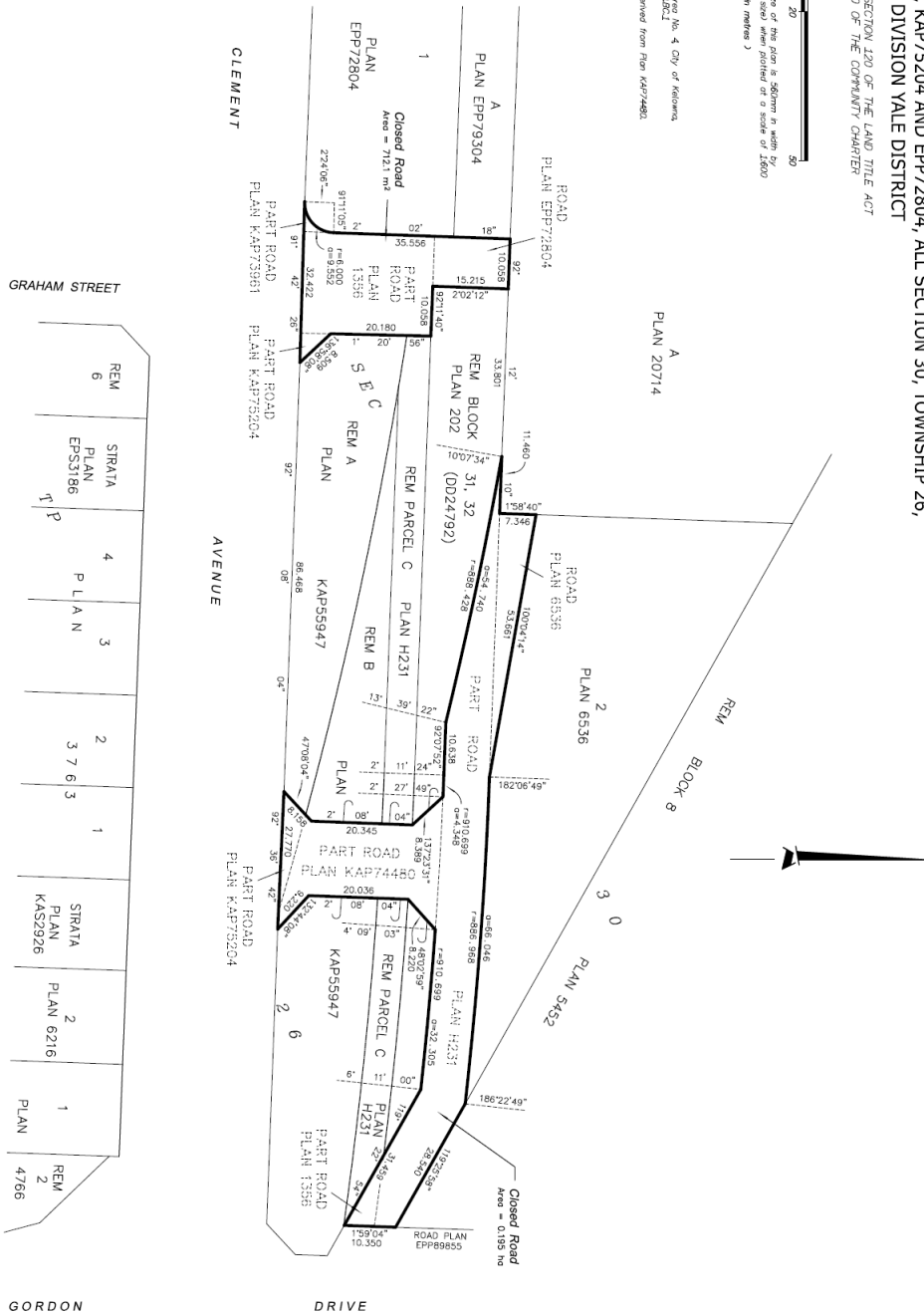

RUNNALLS DENBY

british columbia land surveyors

259A Lawrence Avenue
Kelowna, BC
Phone: (250)763-7322
Fax: (250)763-4413

National, Day
 VLY 6L2
 Email: rob@turnallsterby.com

DWG. No.: 15193 ROAD CLOSURE FILE: 15193

DWG. No.: 15193 ROAD CLOSURE FILE: 15193

This plan lies within the Regional District of Central Okanagan.

The plan is based on the following Land Title and Survey Authority of BC records: Plans H22-1, L208, 636, KAP1961, KAP24468, KAP73204, EPP72804

Robert T. Macdonald, B.C.L.S. B73
Date: January 30, 2019