

**CITY OF KELOWNA**

**BYLAW NO. 11232**

**Road Closure and Removal of Highway Dedication Bylaw**  
**(Portion of Highway 97 N)**

**A bylaw pursuant to Section 40 of the Community Charter to authorize the City to permanently close and remove the highway dedication of a portion of highway on Highway 97 N**

---

NOW THEREFORE, the Municipal Council of the City of Kelowna, in open meeting assembled, hereby enacts as follows:

1. That portion of highway attached as Schedule "A" comprising 1.025 ha shown in bold black as Closed Road on the Reference Plan prepared by Tyler Fox, B.C.L.S., is hereby stopped up and closed to traffic and the highway dedication removed.
2. The Mayor and City Clerk of the City of Kelowna are hereby authorized to execute such conveyances, titles, survey plans, forms and other documents on behalf of the said City as may be necessary for the purposes aforesaid.

Read a first, second and third time by the Municipal Council this

Approved Pursuant to Section 41(3) of the Community Charter this  

---

(Approving Officer-Ministry of Transportation)

Adopted by the Municipal Council of the City of Kelowna this

---

Mayor

---

City Clerk

Schedule "A"

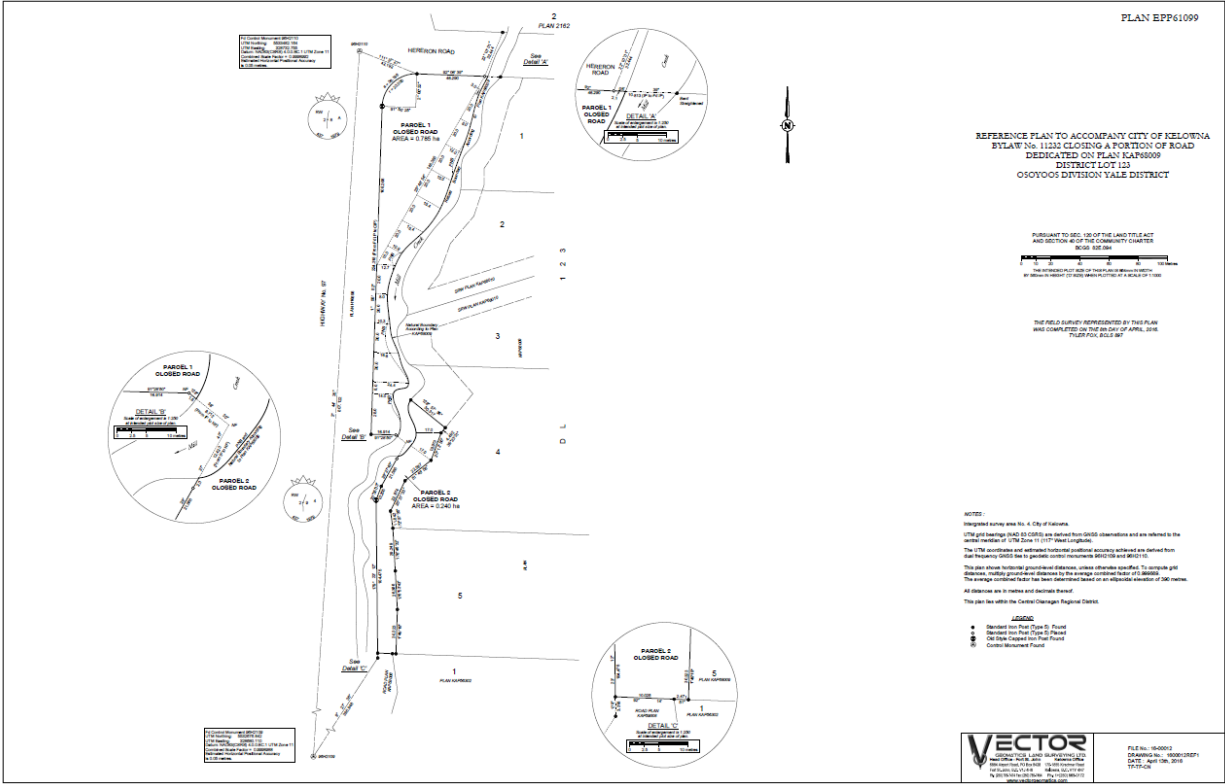

PLAN EPP61099

REFERENCE PLAN TO ACCOMPANY CITY OF KELOWNA  
BYLAW NO. 11232 CLOSING A PORTION OF ROAD  
DEDICATED ON PLAN KAF488009  
DISTRICT LOT 123  
OSOYOOG DIVISION VALE DISTRICT

PURSUANT TO SEC. 102 OF THE LAND TITLE ACT  
AND SECTION 8 OF THE CONVEYANCE ACT  
REG. NO. 335,099

THIS FIELD SURVEY REPRESENTED BY THIS PLAN  
WAS COMPLETED ON THE 20th DAY OF APRIL, 2018  
PLS # 0461388

NOTES:  
Integrated survey area No. 4 City of Kelowna.  
UTM grid bearings (MAD 55 100) are derived from GNSS observations and are referred to the north-south axis of (17N Zone 11T) UTM grid bearings.  
The UTM coordinates and reference to the horizontal datum are referred to the datum of the Province of BC and the datum of the UTM grid.  
This plan shows horizontal ground-line dimensions unless otherwise specified. To complete the drawing, vertical ground-line dimensions to the average horizontal base of the drawing are to be shown in the vertical column. The plan shall be measured or an electronic version of 200 metres.  
All dimensions are in inches and decimal fractions.  
This plan lies with the Central Okanagan Regional District.

LEGEND  
● Revised and New Point Found  
○ Deleted and Not Found  
□ Control Monument Found

**VECTOR** ENGINEERING & SURVEYING  
1015 TOWN OF KELOWNA  
B.C. V1Y 8B7

FILE NO.: 0460002  
DRAWING NO.: 10200102071  
DATE: April 10th, 2018  
TEXT FILE