

BRITISH COLUMBIA LAND SURVEYOR'S CERTIFICATE OF LOCATION OF EXISTING BUILDINGS ON LOT 2, DL 357, ODYD, PLAN KAP54652.

PID: 023-049-405

CIVIC ADDRESS: 4633 GORDON DRIVE

CLIENT: NEGUS/CROTHERS

SCHEDULE

A

This document shows the relative location of improvement(s) named above with respect to the boundary of the described parcel.

This document was prepared for the exclusive use of the client named herein, for planning purposes.

Lot dimensions shown are derived from Land Title Office records.

This document shall not be used to define property lines or corners.

This forms part of application
Z19-0044

Planner
Initials

WM

City of
Kelowna
DEVELOPMENT PLANNING



AllTerra Land Surveying Ltd. and the signatory accept no responsibility for, and hereby disclaim all obligations and liabilities for:

- any damages arising out of any direct or indirect use or reliance upon this document beyond its intended use,
- any damages suffered by a third party as a result of actions taken or decisions made based upon this document.

All rights reserved. No person may copy, reproduce, transmit or alter this document in whole or in part, without the express written consent of AllTerra Land Surveying Ltd.

Scale 1:400 Metric. Distances shown are in metres and decimals thereof.

Notes:

- Unregistered interests have not been included or considered.

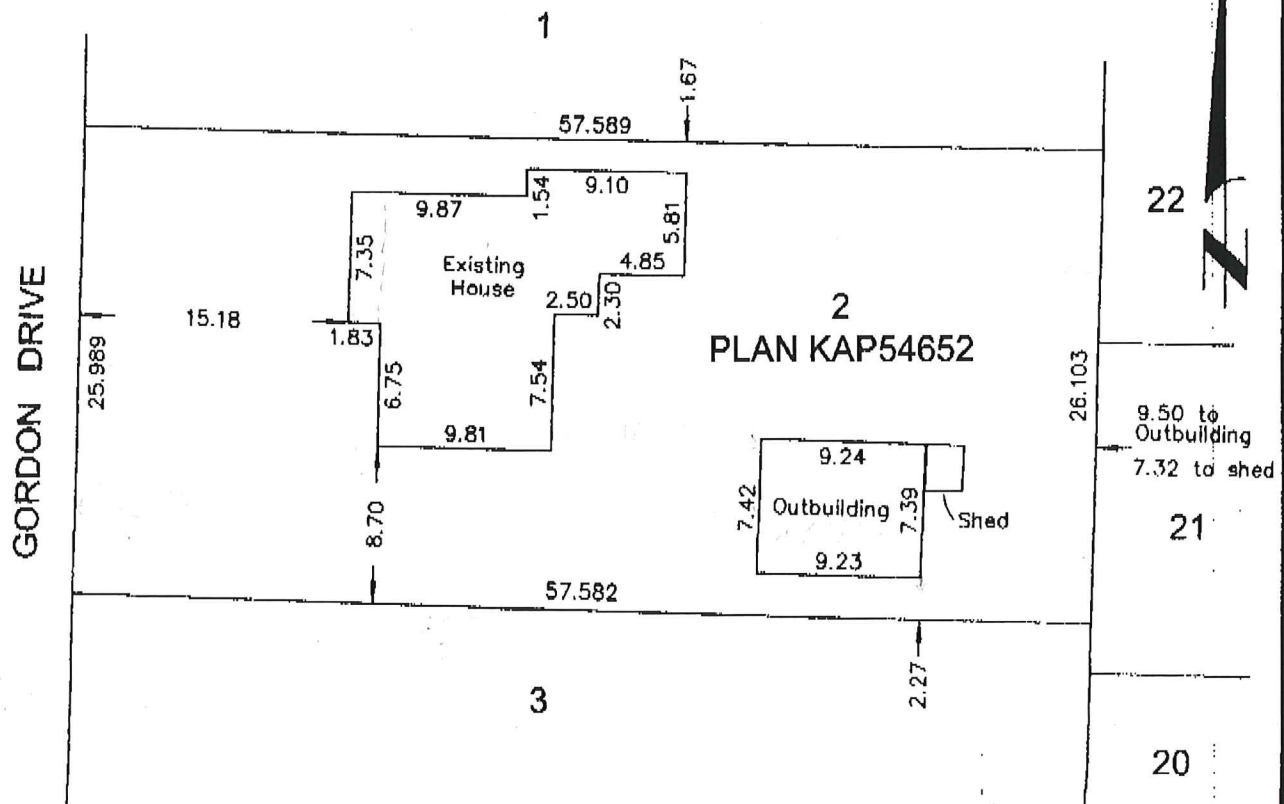

Certified correct this 14th day of January, 2019.

Copyright 2019 - AllTerra Land Surveying Ltd.

www.AllTerraSurvey.ca File: 319002-CO

This document is not valid unless originally signed and sealed.

British Columbia Land Surveyor

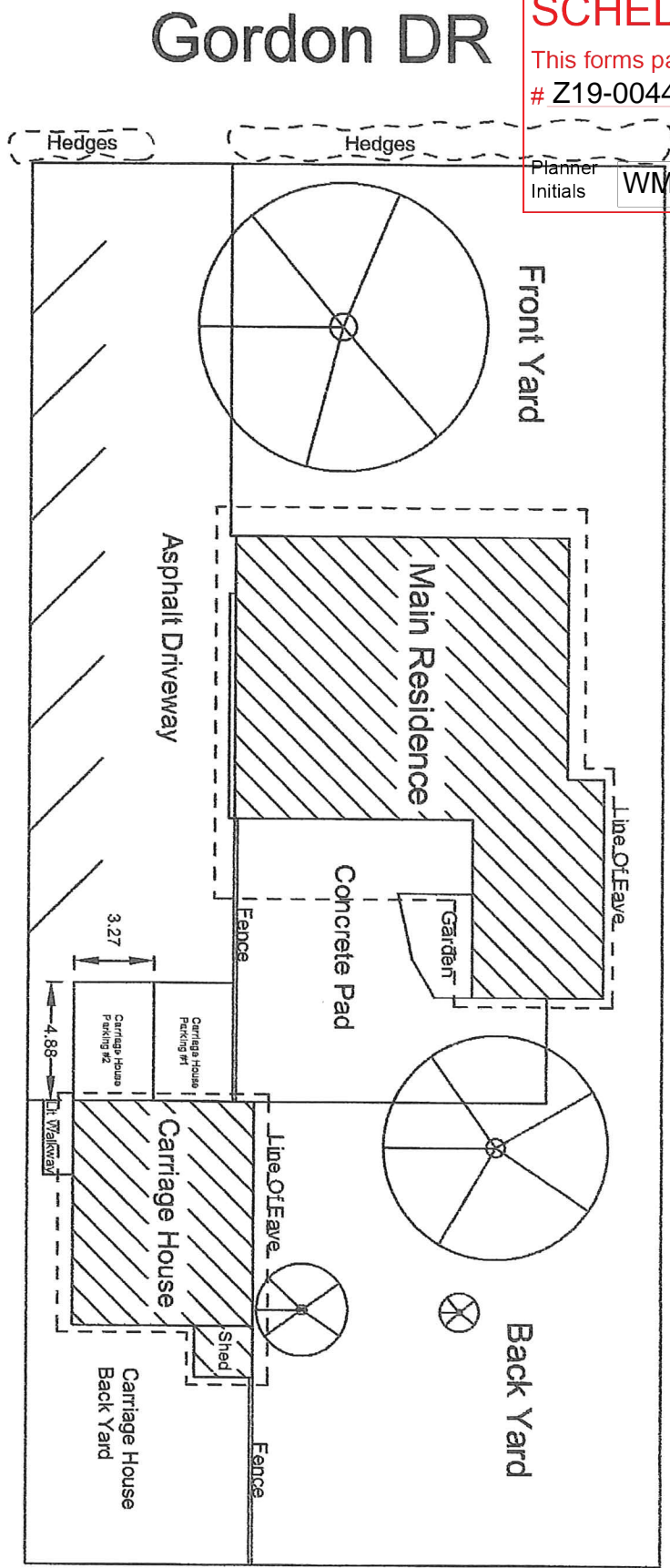

Plan kap546652
Lot 2 district lot 357

4633 Gordon Dr.
V1W1T5

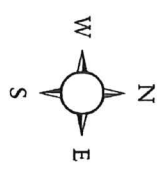

Site Summary
-Total Site Coverage: 1497.08m ²
-Main Residence Area: 200.7m ²
-Carriage House Area: 68.08m ²
-Shed Area: 5.11m ²
-Driveway Area: 316.11m ²
-Concrete Pad Area: 115.61m ²
-Carriage House Yard Area: 101.86m ²

SCHEDULE

B

This forms part of application

Z19-0044



City of
Kelowna
DEVELOPMENT PLANNING

Planner
Initials

WM

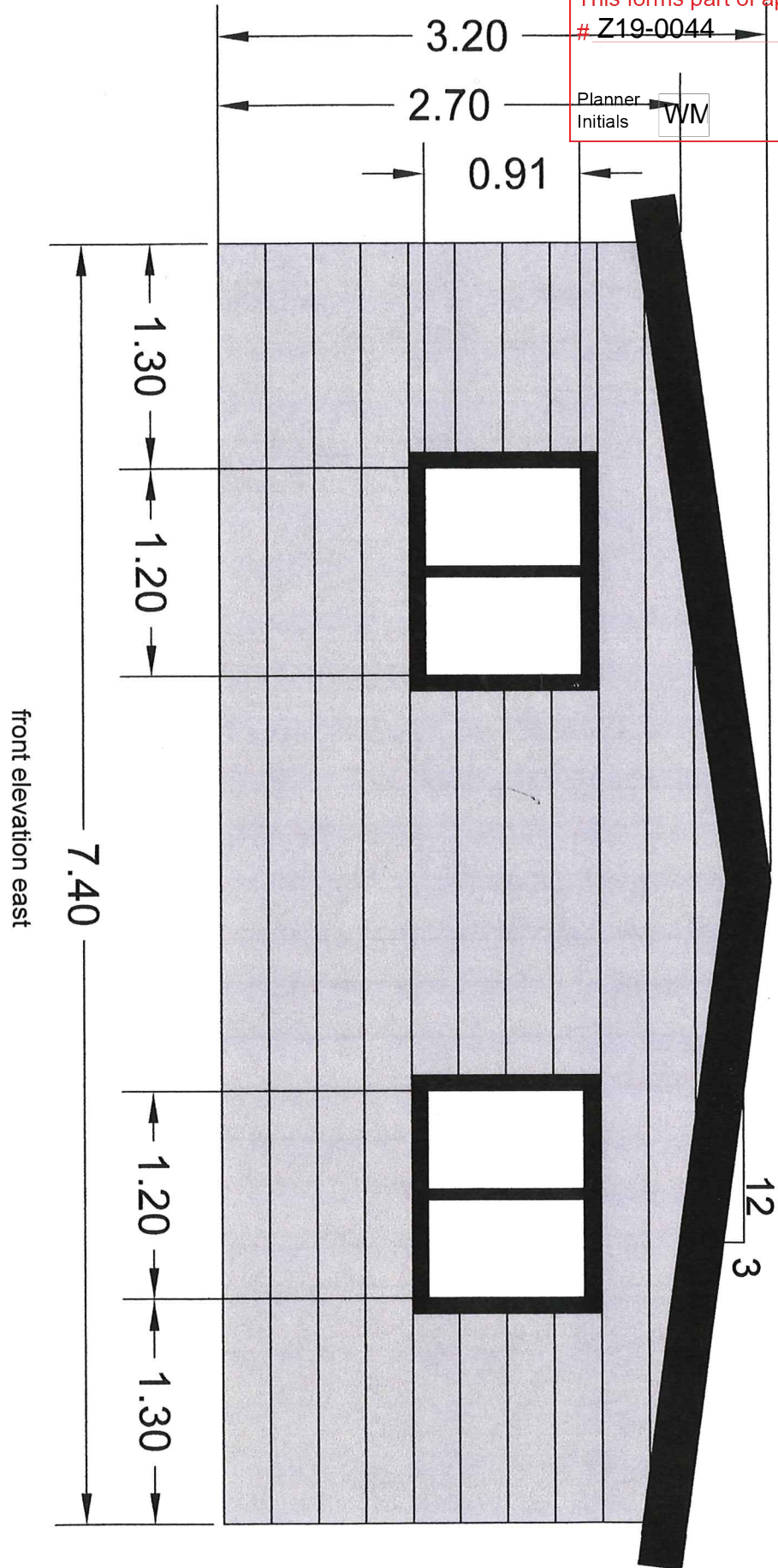

plan kap546652
lot 2 district lot 357

4633 gordon dr.
v1w1t5

SCHEDULE

B

This forms part of application

Z19-0044



City of
Kelowna
DEVELOPMENT PLANNING

Planner
Initials **WV**

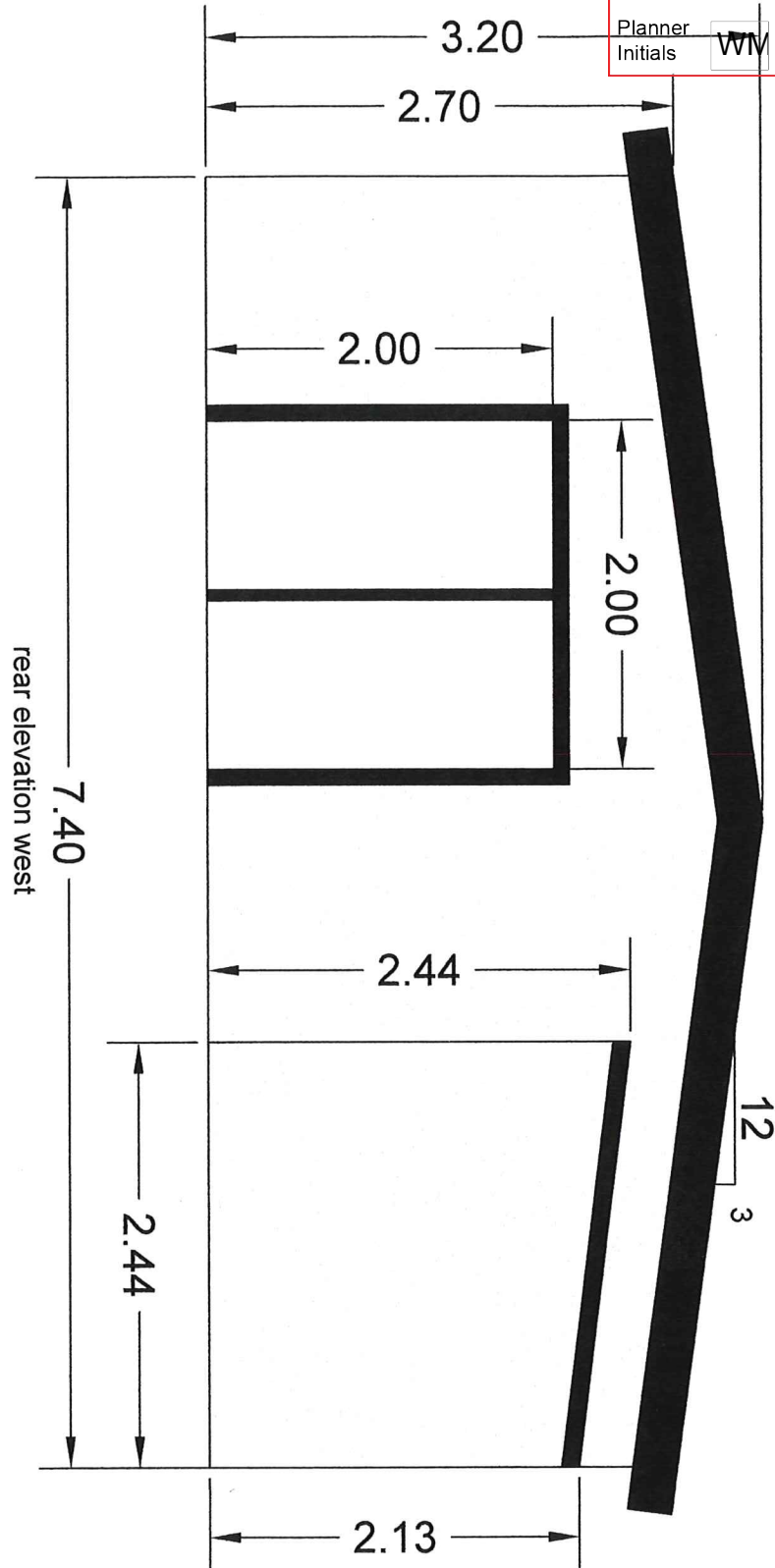

plan kap546652
lot 2 district lot 357

4633 gordon dr.
v1w 1t5

This forms part of application

Z19-0044



City of
Kelowna
DEVELOPMENT PLANNING

Planner
Initials

WM

side elevation south

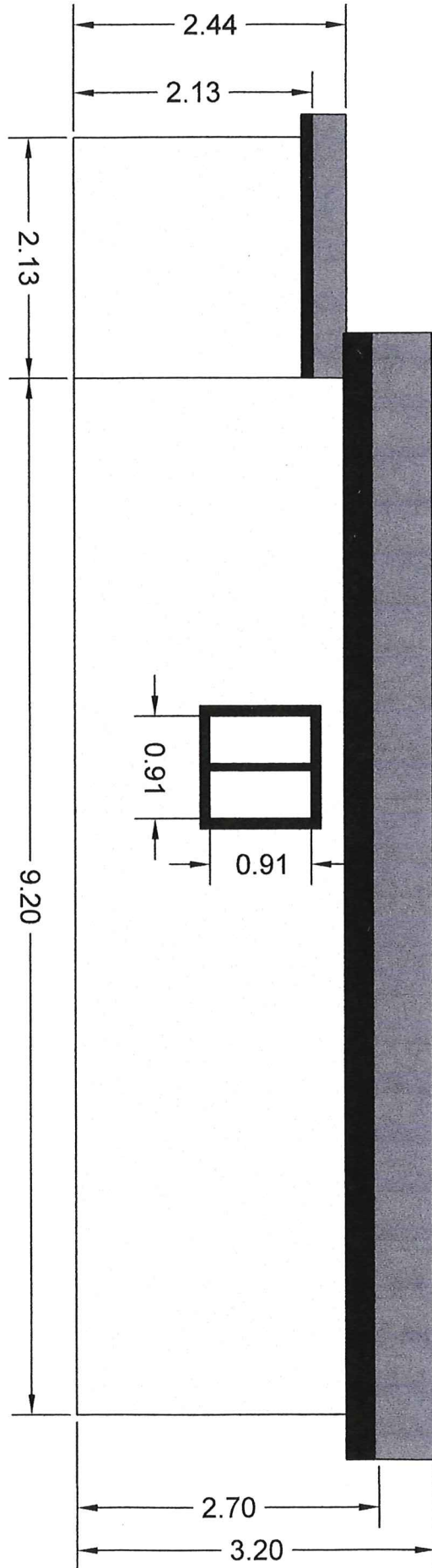

plan kap546652
lot 2 district lot 357

4633 gordon dr.
v1w 1t5

SCHEDULE

B

This forms part of application

Z19-0044

Planner
Initials

WM

City of
Kelowna
DEVELOPMENT PLANNING

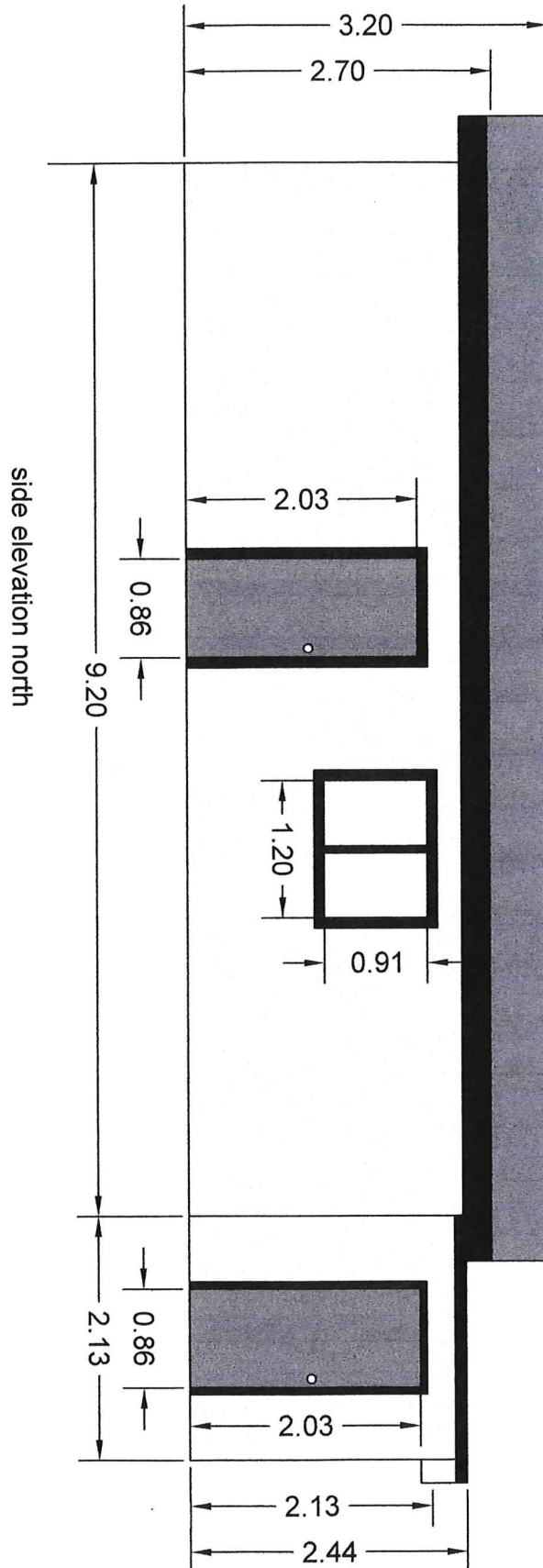

plan kap546652
lot 2 district lot 357

4633 Gordon dr.
v1w 1t5