

SURVEY PLAN CERTIFICATION
PROVINCE OF BRITISH COLUMBIA

PAGE OF PAGES

By incorporating your electronic signature into this form you are also incorporating your electronic signature into the attached plan and you
(a) represent that you are a subscriber and that you have incorporated your electronic signature to the attached electronic plan in accordance with section 168.73 (3) of the Land Title Act, RSBC 1996 c.250; and
(b) certify the matters set out in section 168.73 (4) of the Land Title Act,
Each term used in this representation and certification is to be given the meaning ascribed to it in part 10.1 of the Land Title Act.

1. BC LAND SURVEYOR: (Name, address, phone number)

Surveyor General Certification [For Surveyor General Use Only]

2. PLAN IDENTIFICATION:

Control Number:

Plan Number:

This original plan number assignment was done under Commission #:

LTO Document Reference:

3. CERTIFICATION:

Form 9

Explanatory Plan

Form 9A

The field survey was completed on:

(YYYY/Month/DD)

The checklist was filed under ECR#:

The plan was completed and checked on:

(YYYY/Month/DD)

I am a British Columbia land surveyor and certify that

this plan was completed and checked on:

(YYYY/Month/DD)

that the checklist was filed under ECR#:

and that the plan is correct in accordance with Land Title Office records.

I am a British Columbia land surveyor and certify that the buildings included in this strata plan have not been previously occupied as of (YYYY/Month/DD)

None

Strata Form S

None

Strata Form U1

Strata Form U1/U2

I am a British Columbia land surveyor and certify that the buildings shown on this strata plan are within the external boundaries of the land that is the subject of the strata plan

Certification Date:

(YYYY/Month/DD)

I am a British Columbia land surveyor and certify:

1. That the buildings shown on this strata plan are within the external boundaries of the land that is the subject of the strata plan subject to clause 2 of this endorsement

2. That certain parts of the buildings are not within the external boundaries but appropriate and necessary easements of other interests are registered as set out in section 244 (1)(f) of the Strata Property Act.

Registered Charge Number(s):

Certification Date:

(YYYY/Month/DD)

Arterial Highway

I am a British Columbia land surveyor and certify that I am authorized by the Minister of Transportation and Infrastructure under section 44.1 of the Transportation Act to show certain lands identified on this plan dedicated as Arterial Highway.

Remainder Parcel (Airspace)

I am a British Columbia Land Surveyor and certify that no portion of the parcels or dedications created on this plan overlap vertically, that is, lie above or below any portion of the Air Space parcels on Air Space Plan

4. ALTERATION:

LTO Document Reference:

This is an alteration to a previous version of this plan identified by control number:

DESCRIPTION OF ALTERATION: SEE SCHEDULE

REFERENCE PLAN TO ACCOMPANY BYLAW NO. 11729
(CITY OF KELOWNA) TO CLOSE PARTS OF LANE DEDICATED
ON PLAN 5971 SECTION 26 TOWNSHIP 26 ODYD

PLAN EPP91865

PURSUANT TO SECTION 120 OF THE LAND TITLE ACT AND SECTION 40 OF THE COMMUNITY CHARTER
BCGS 82E.084

15 0 10 25 50 75 METRES

THE INTENDED PLOT SIZE OF THIS PLAN IS 432mm IN WIDTH BY 560mm IN HEIGHT (C SIZE) WHEN PLOTTED AT A SCALE OF 1:600

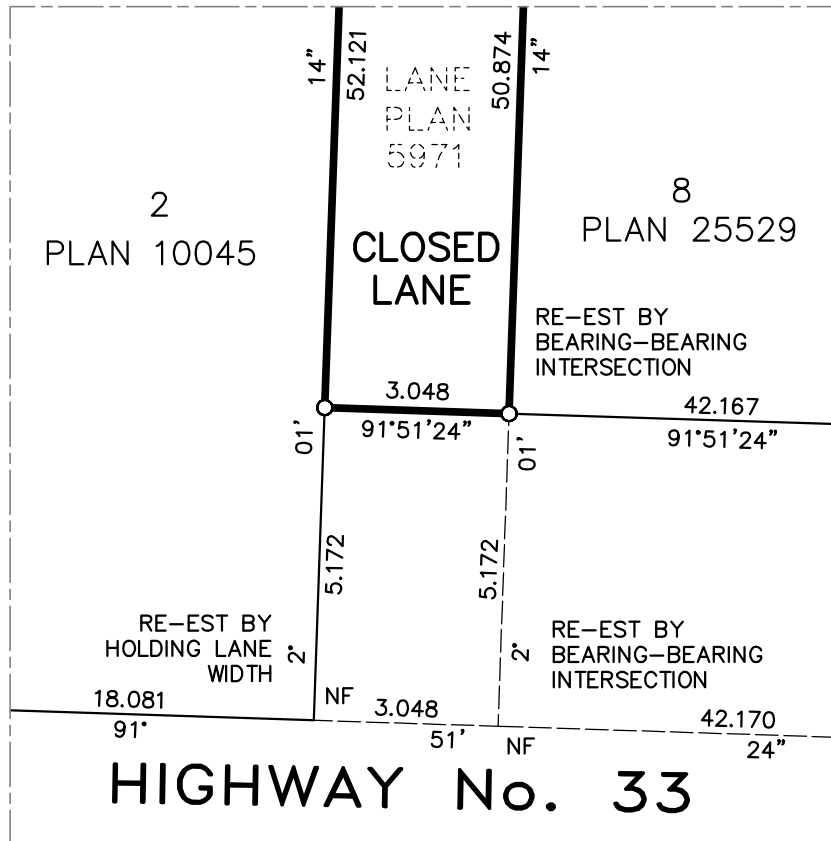
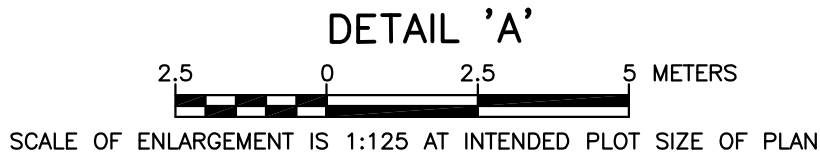
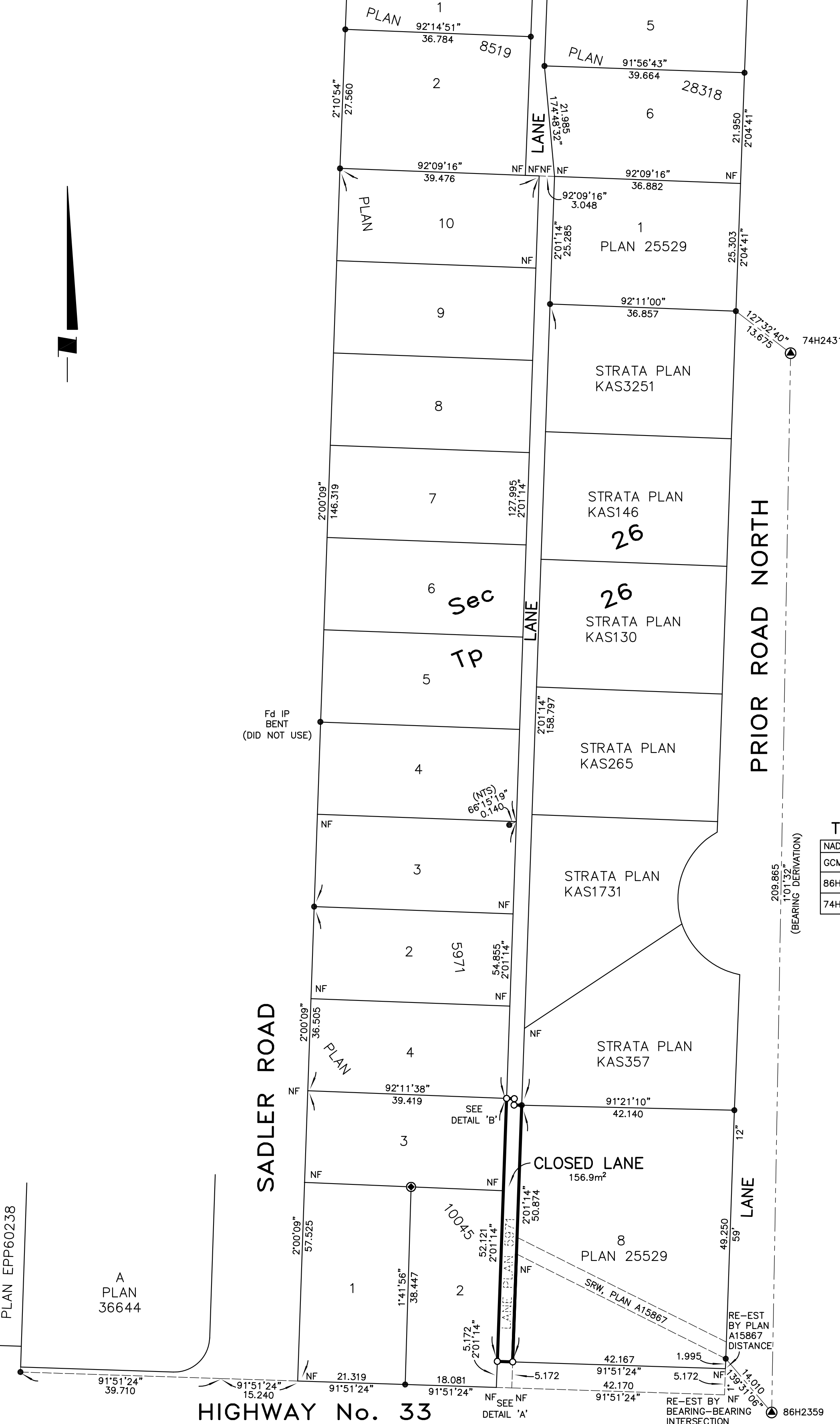

TABLE OF GEODETIC CONTROL MONUMENTS

NAD83(CSRS) 4.0.0.BC.1 UTM ZONE 11 COORDINATES				
GCM	NORTHING	EASTING	COMBINED FACTOR	ESTIMATED ABSOLUTE ACCURACY
86H2359	5529021.416	328765.938	0.9998971	0.02
74H2431	5529231.226	328769.693	0.9998975	0.02

LEGEND

INTEGRATED SURVEY AREA NO. 4, CITY OF KELOWNA,
NAD83 (CSRS) 4.0.0.BC.1

GRID BEARINGS ARE DERIVED FROM OBSERVATIONS
BETWEEN GEODETIC CONTROL MONUMENTS 86H2359 AND
74H2431.

THE UTM COORDINATES AND ESTIMATED ABSOLUTE
ACCURACY ACHIEVED ARE DERIVED FROM MASCOT
PUBLISHED COORDINATES AND STANDARD DEVIATIONS FOR
GEODETIC CONTROL MONUMENTS 86H2359 AND 74H2431.

THIS PLAN SHOWS HORIZONTAL GROUND-LEVEL
DISTANCES UNLESS OTHERWISE SPECIFIED. TO COMPUTE
GRID DISTANCES, MULTIPLY GROUND-LEVEL DISTANCES
BY THE AVERAGE COMBINED FACTOR OF 0.9998973
WHICH HAS BEEN DERIVED FROM GEODETIC CONTROL
MONUMENTS 86H2359 AND 74H2431.

- DENOTES CONTROL MONUMENT FOUND
- DENOTES STANDARD IRON POST FOUND
- DENOTES NON-STANDARD IRON POST FOUND
- DENOTES STANDARD IRON POST PLACED
- NTS DENOTES NOT TO SCALE
- RE-EST DENOTES RE-ESTABLISHED

THIS PLAN LIES WITHIN THE REGIONAL DISTRICT OF
CENTRAL OKANAGAN.

THE FIELD SURVEY REPRESENTED BY THIS PLAN WAS
COMPLETED ON THE 17th DAY OF APRIL, 2019
RYAN DELAURIER, BCLS 979

Ferguson Land Surveying & Geomatics Ltd.
B.C. AND CANADA LAND SURVEYORS
404-1630 PANDOSY STREET, KELOWNA, B.C.
TELEPHONE (250) 763-3115 FAX (250) 763-0321

JOB No: 21796-CLOSE

S:\Shared (Aug 10, 2006)\Job_Files\21796\21796\CAD DRAWINGS\21796-CLOSE.DWG
DRFTD BY: RD