

PROPOSED SUBDIVISION SKETCH
 PLAN OF LOT A SECTION 8 TOWNSHIP
 23 OSOYOOS DIVISION YALE
 DISTRICT PLAN 33589

PID: 003-124-177
 CLIENT: ADAM AND MEGHAN SCHUBEL
 CIVIC ADDRESS: 1222 KNYDREE COURT

HORIZONTAL COORDINATE SYSTEM: UTM 11 NAD83(CSRS)
 VERTICAL DATUM: CGVD28

DATE OF FIELD SURVEY: NOVEMBER 12, 2018

REFER TO THE CURRENT STATE OF TITLE FOR CHARGES,
 LIENS, AND INTERESTS AFFECTING THIS LAND.

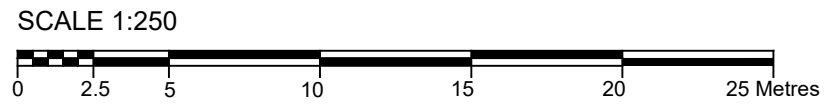

LEGEND

- Subject Property
- Major Contour (5m)
- Minor Contour (1m)
- Top Slope
- Bottom Slope
- Transformer
- Cable TV Pedestal
- Asphalt
- Deck

ATTACHMENT A

This forms part of application
 # Z19-0042

Planner Initials AF



City of Kelowna
 COMMUNITY PLANNING

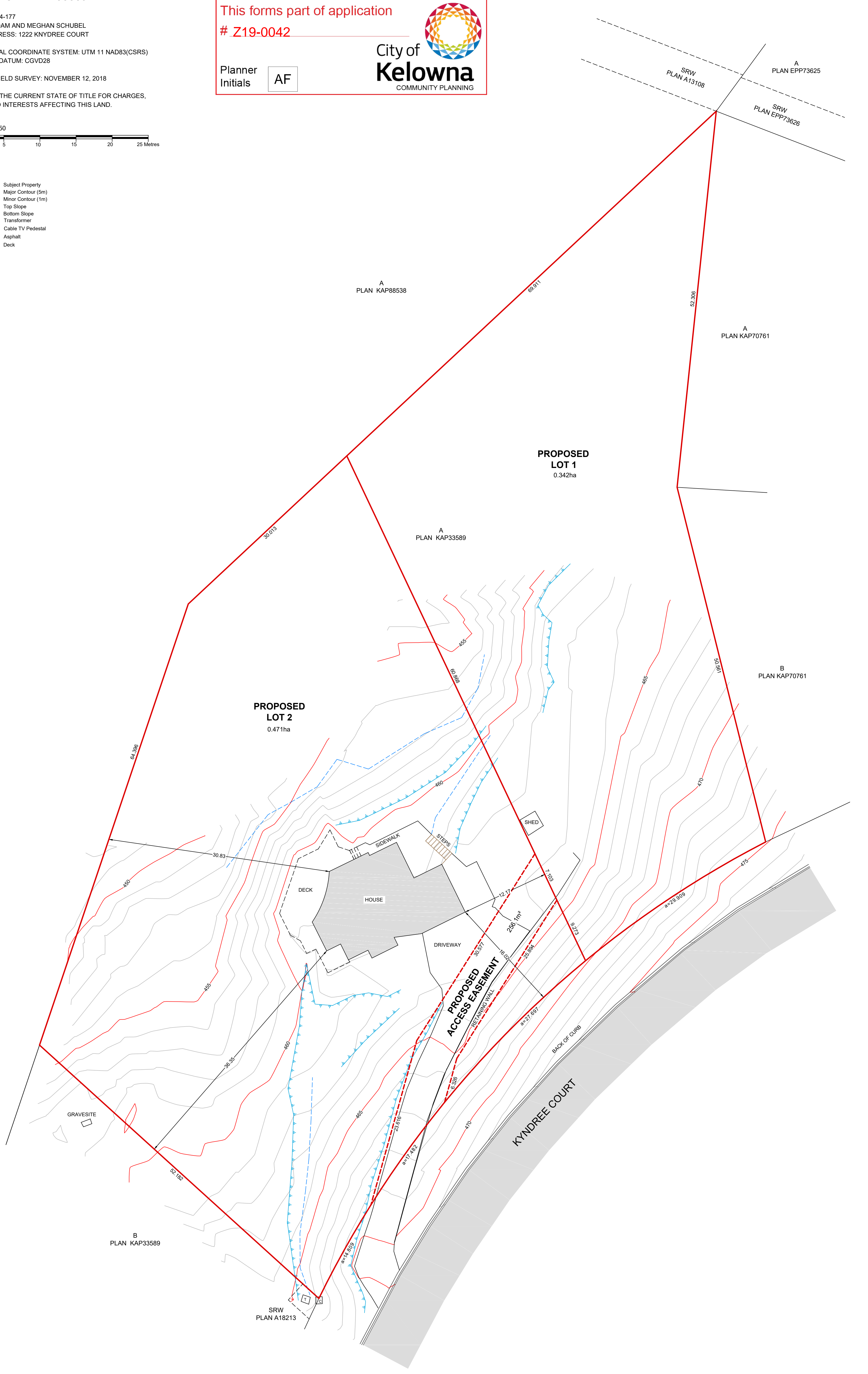

THIS PLAN WAS PREPARED FOR DESIGN PURPOSES AND IS FOR THE EXCLUSIVE USE OF OUR CLIENT. VECTOR GEOMATICS LAND SURVEYING LTD. ACCEPTS NO RESPONSIBILITY OR LIABILITY FOR ANY DAMAGES THAT MAY BE SUFFERED BY A THIRD PARTY AS A RESULT OR REPRODUCTION, TRANSMISSION, OR ALTERATION TO THIS DOCUMENT WITHOUT THE CONSENT OF VECTOR GEOMATICS LAND SURVEYING LTD.