



Loseth Rd Pump Station

Risks and mitigation

City of Kelowna

Immediate Area

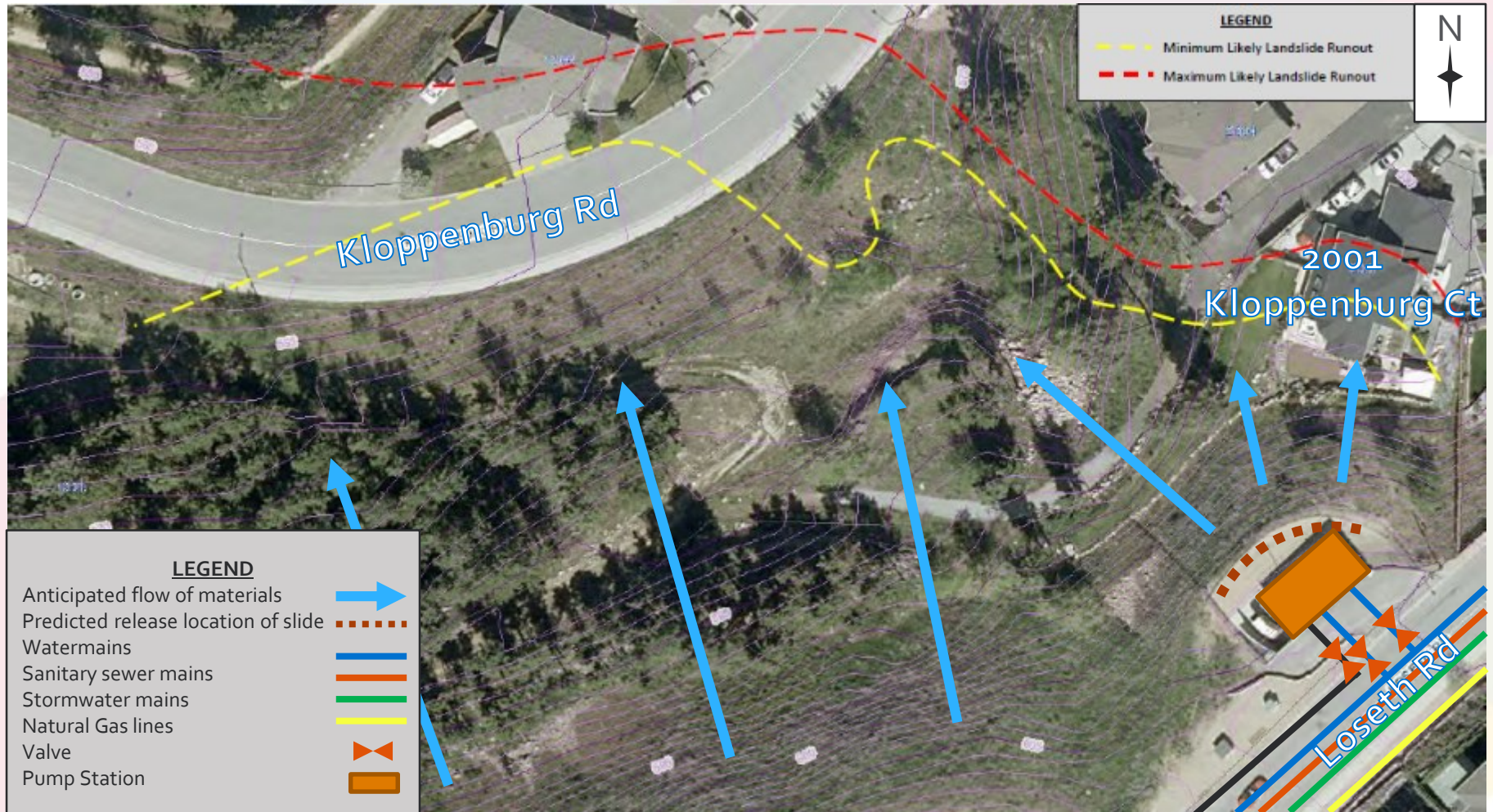

Local Area

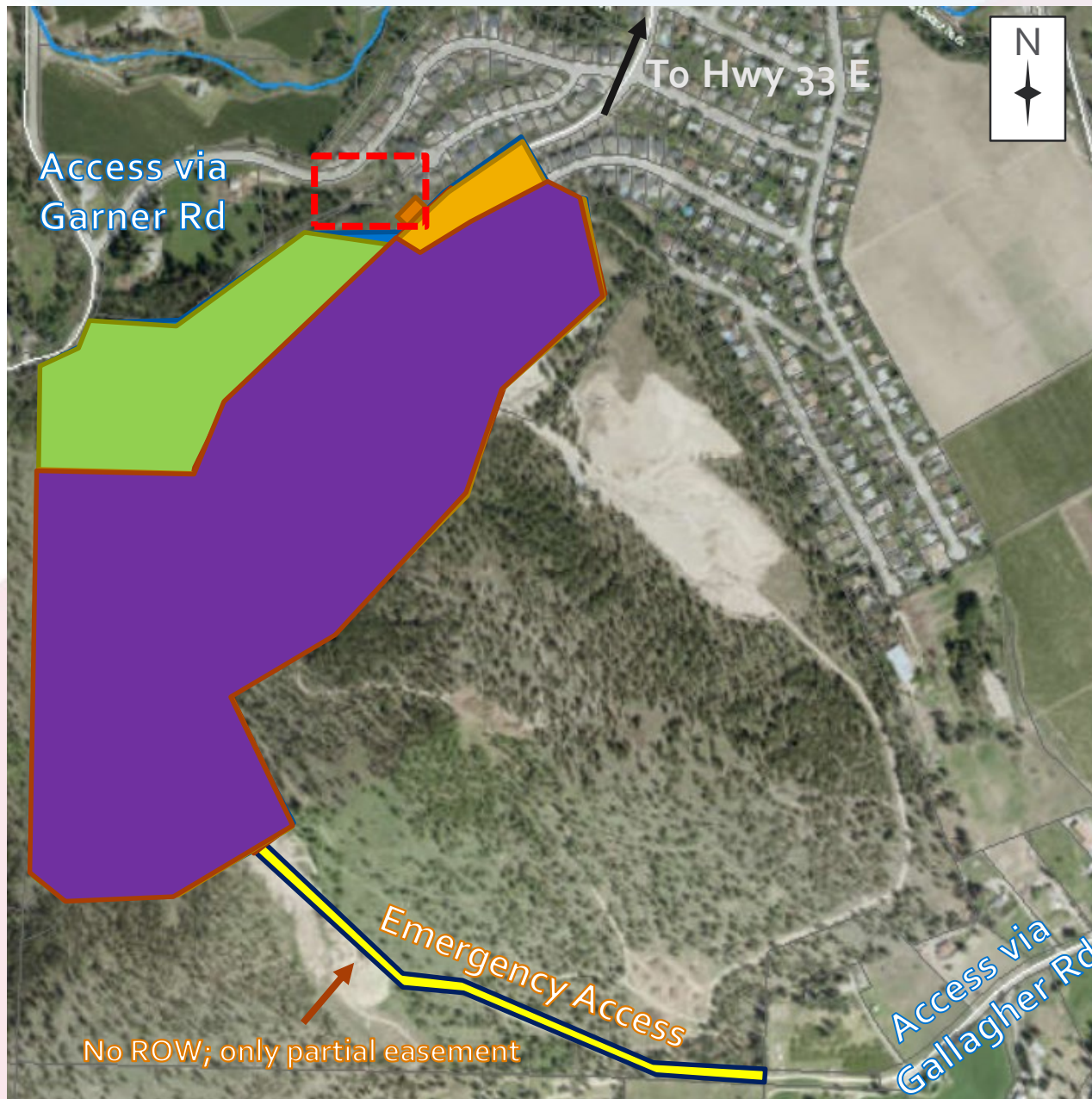

Service disruption areas

Water



Transportation



Sanitary service



Electric + Comm'n



Natural gas



Immediate Area



Site overview

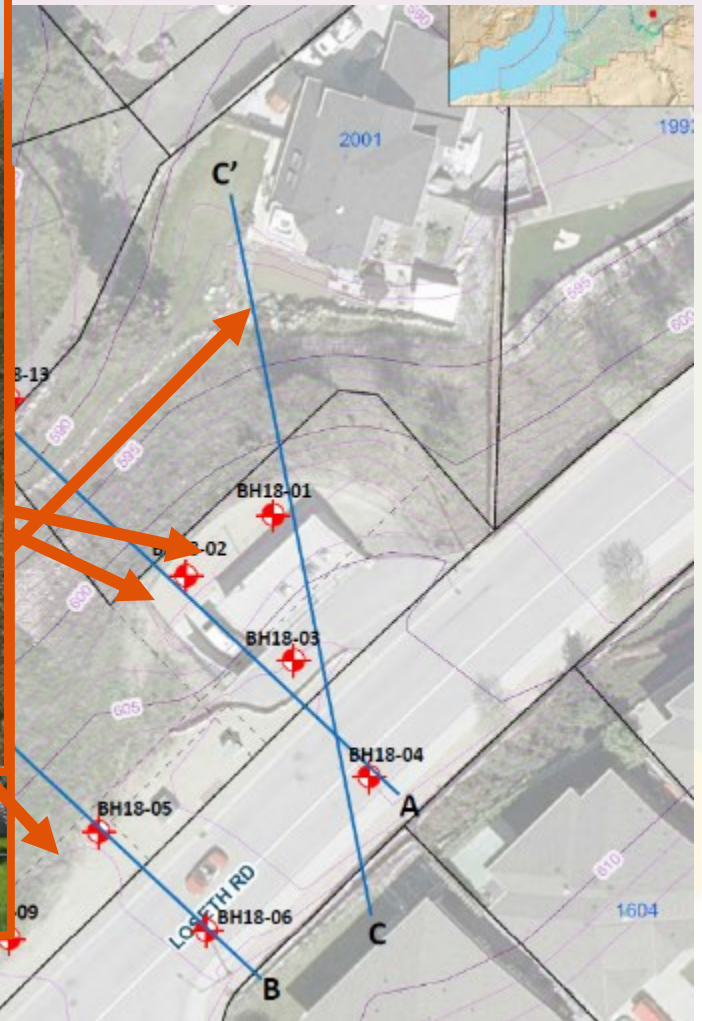
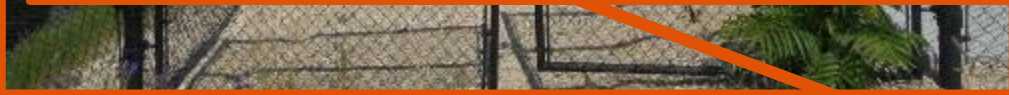

GRS wall + flattening

\$100,000 - \$125,000 @ 2001 Kloppenburg Ct

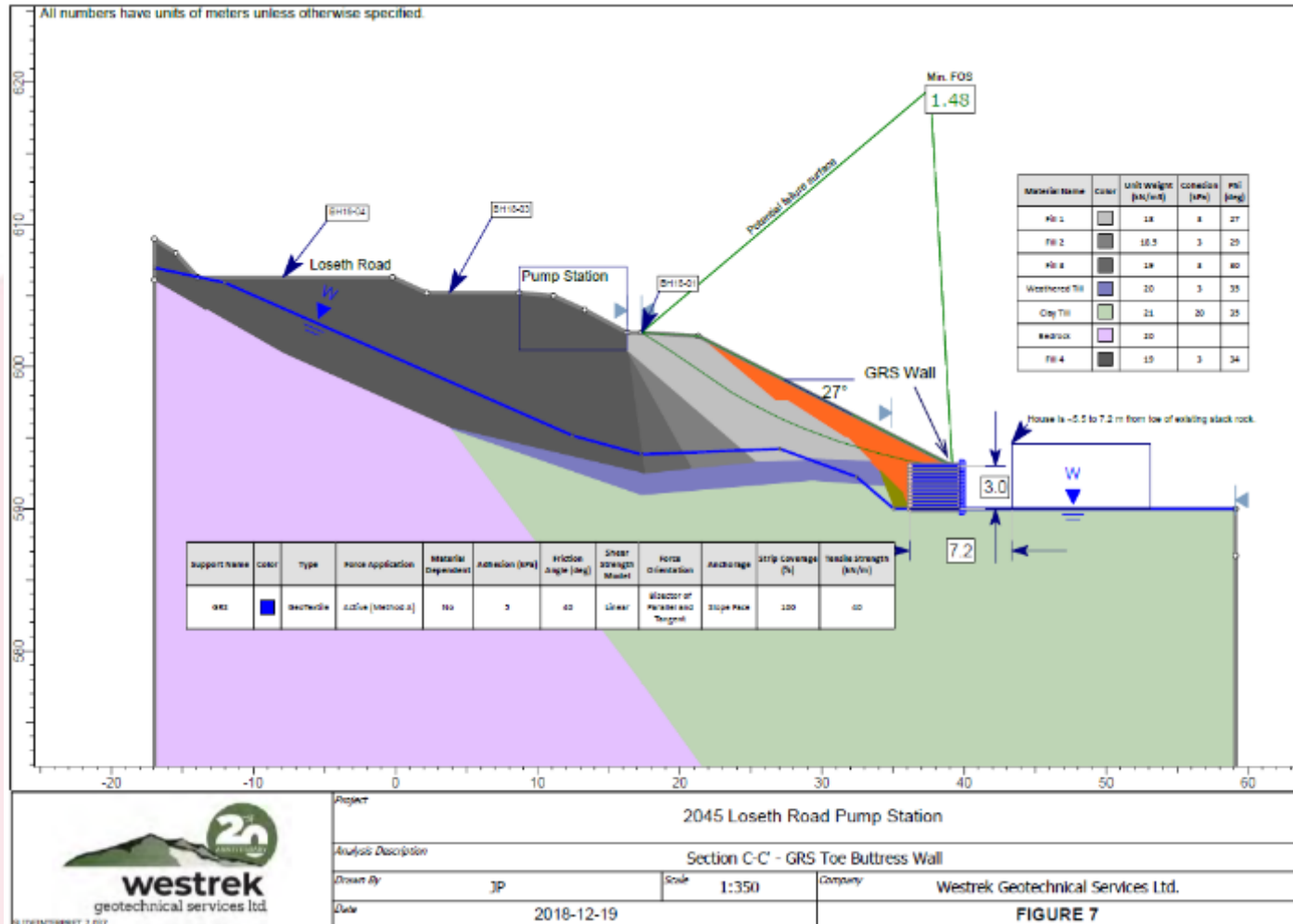

Soil nails + Tecco mesh

\$300,000 - \$350,000 @ 2001 Kloppenburg Ct

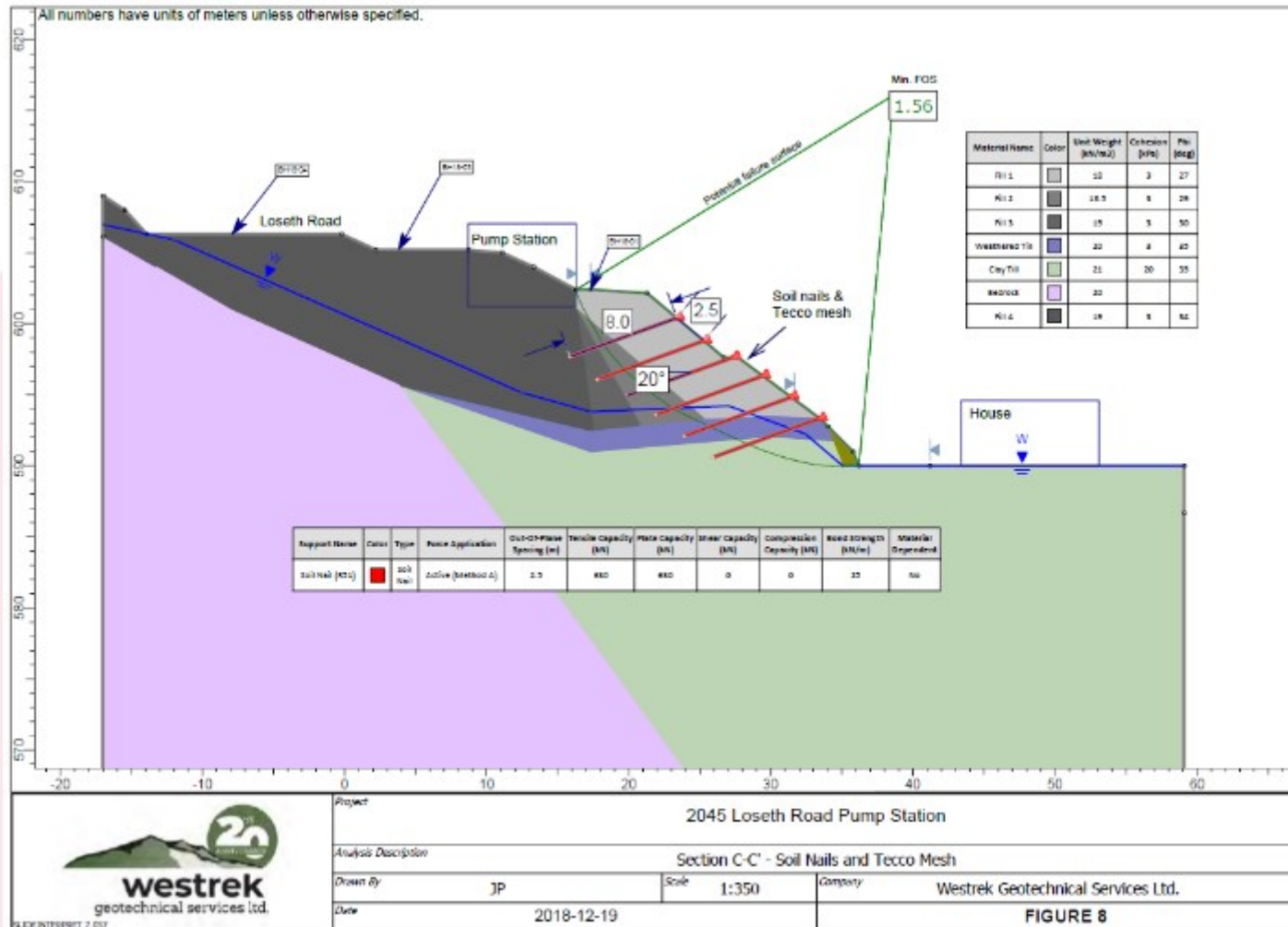

GRS wall + flattening

\$350,000 - \$400,000 @ 2045 Loseth Rd

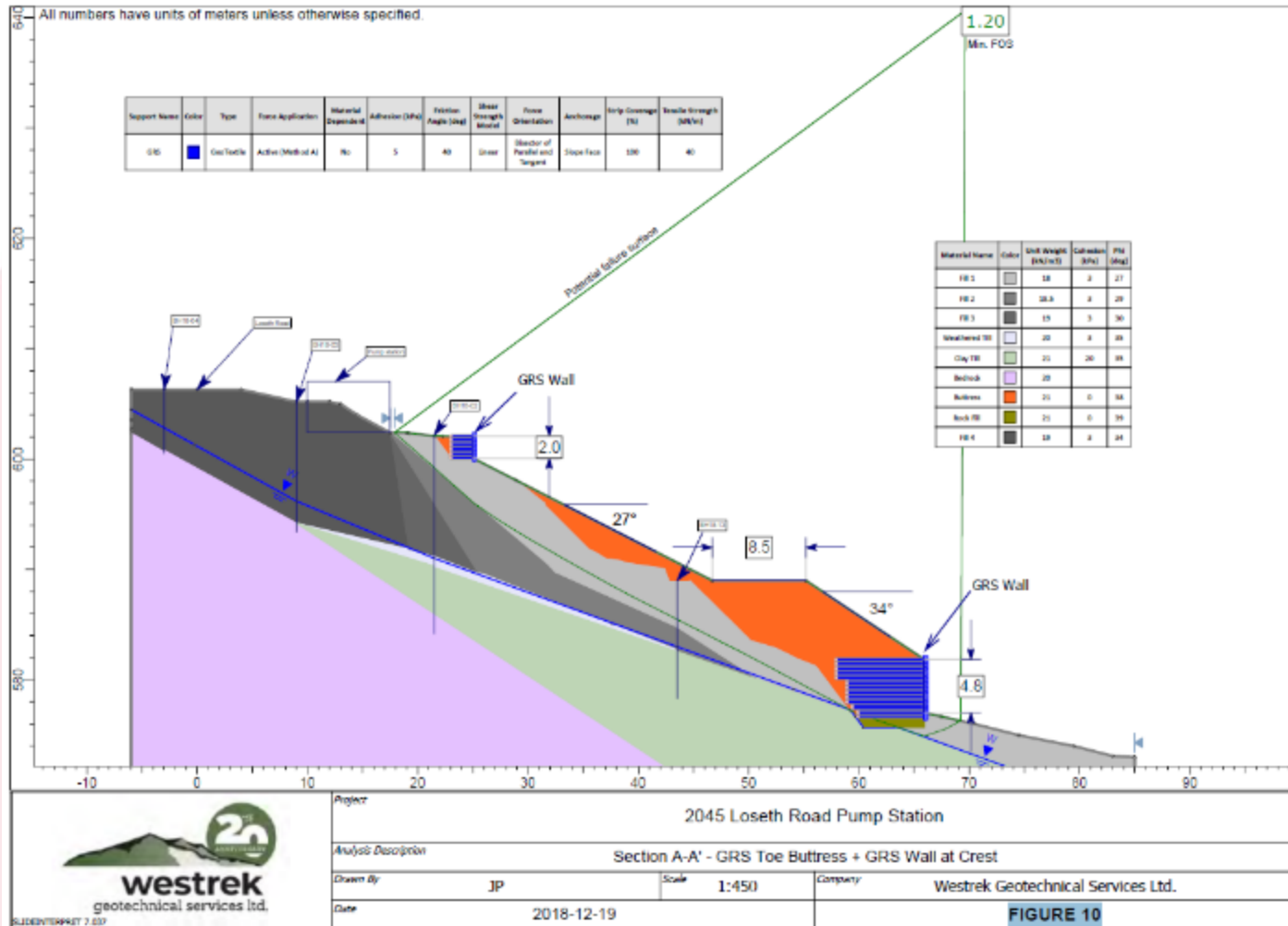

Soil nails + Tecco mesh

\$600,000 - \$700,000 @ 2045 Loseth Rd

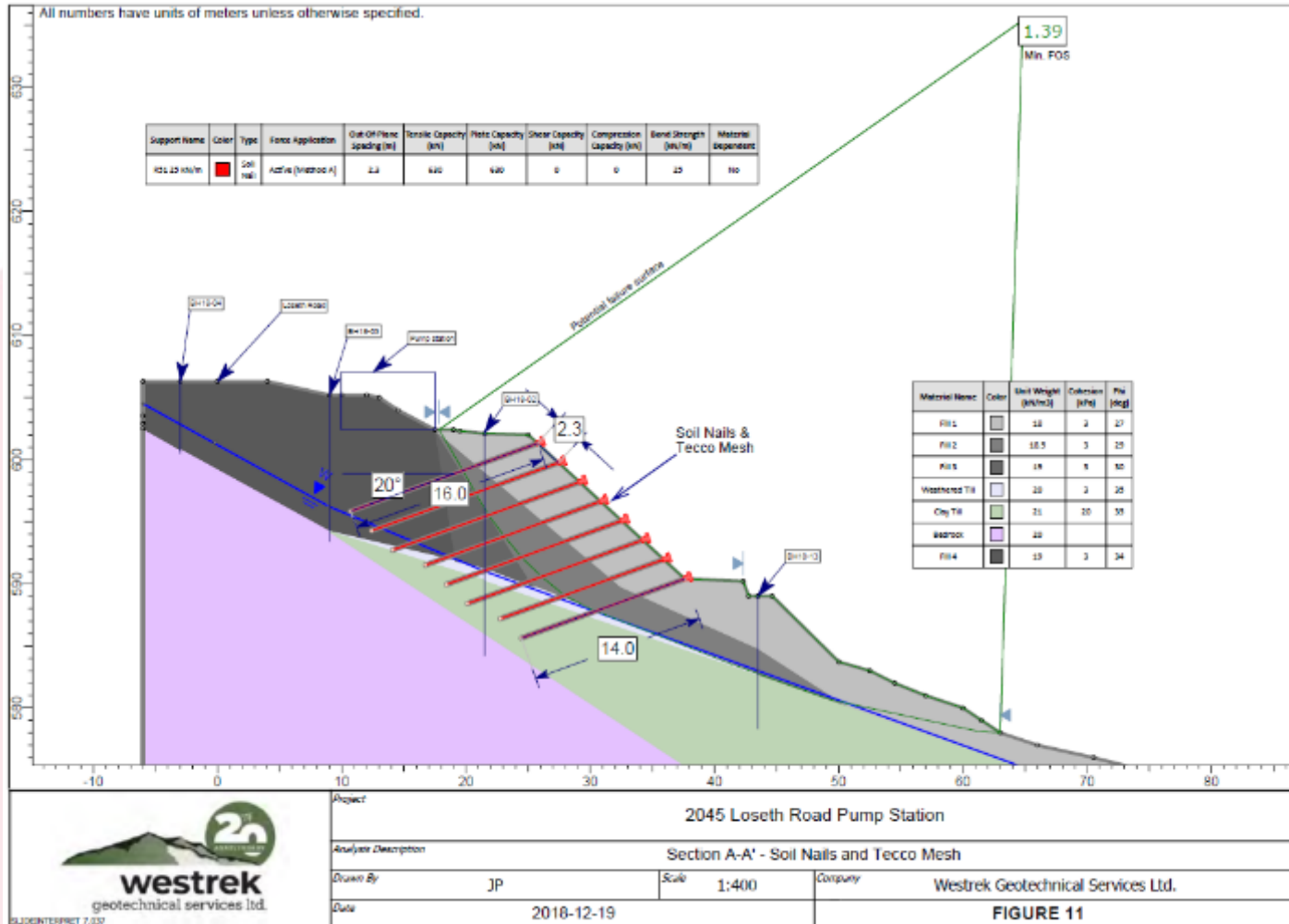

Rockfill buttress

No quote provided for 2001 Kloppenburg Ct

