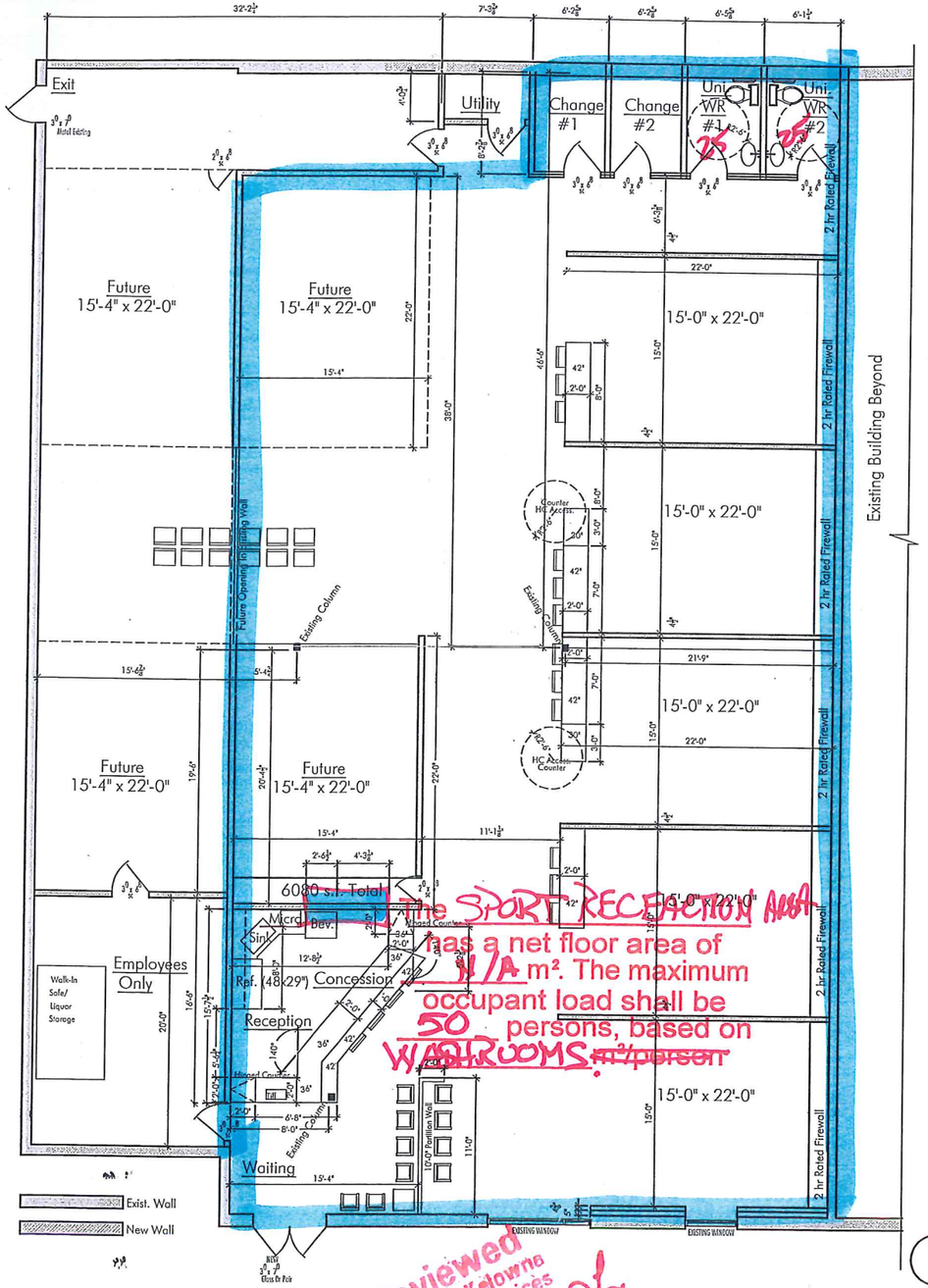

THE SPORT RECEPTION AREA has a net floor area of N/A m². The maximum occupant load shall be 50 persons, based on WASHROOMS ~~m²/person~~

Reviewed by City of Kelowna Inspection Services July 19/18

1 MAIN A-1 3/16=1'-0"

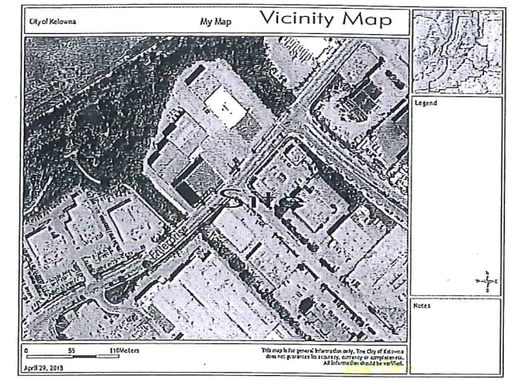

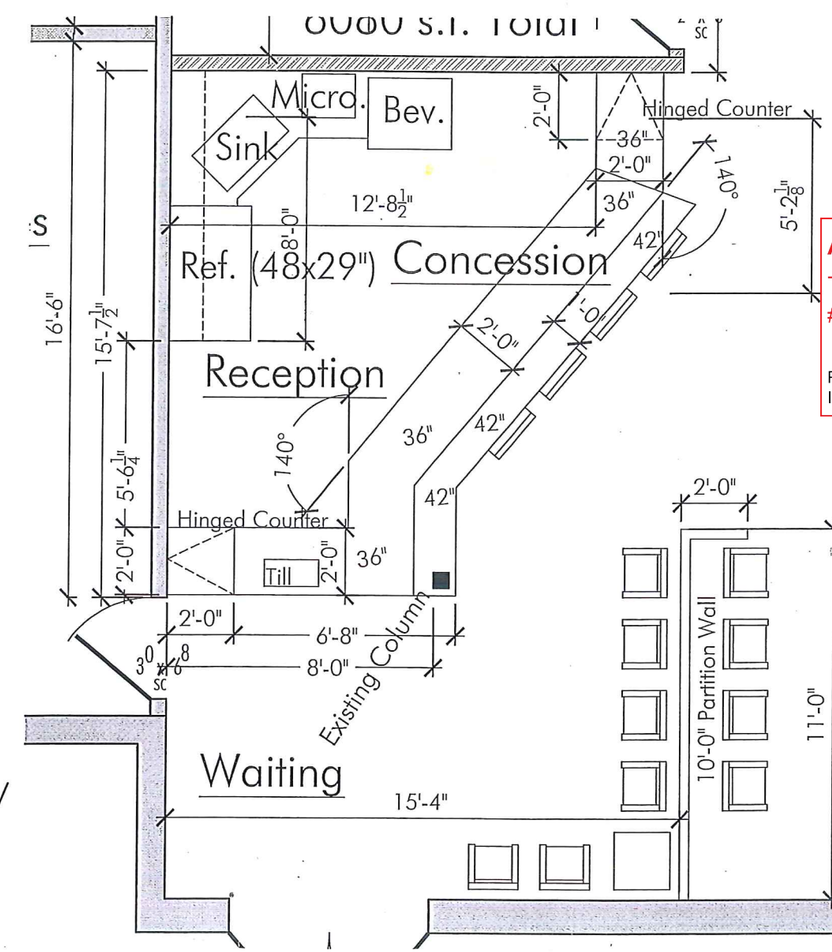

1 MAIN A-1 1/2"=1'-0"

SIMPLEX SPORTSZONE
C#200 2600 ENTERPRISE WAY

KH DESIGNS INC.

2416 Mountains Hollow Lane
West Kelowna BC
V4T 3H5 90
250-575-05

Simplex Sports ZONE

ATTACHMENT A
This forms part of application
LL18-0022
Planner Initials LK
City of Kelowna
COMMUNITY PLANNING

2600 Enterprise Rd.
Kelowna BC

DRAWN BY: KJH
PROJECT : 16-17
FILE:
ISSUE DATE
Drawing Issued 6/10/17
SCALE:

Main Plan

A-1