

therefore consistent with the Compact Urban Growth and Sensitive Infill Housing OCP Land Use Policies. These policies state that growth should occur in areas that are already serviced and have access to transit, and that growth should be designed to be sensitive to the existing character of the neighbourhood.

As a condition of rezoning, the applicant will be required to upgrade the adjacent frontage by installing curb and gutter, storm drainage and pavement widening or by providing cash in lieu for the frontage improvements.

4.0 Proposal

4.1 Background

The subject property currently has an existing one storey single family dwelling with two accessory buildings located on the property.

4.2 Project Description

The proposed rezoning from RU1 to RU2 would facilitate the development of a two lot subdivision of the subject property. The proposed rezoning meets all of the zoning regulations and does not require any variances.

In order to facilitate the proposed subdivision, the existing single family dwelling will remain and the existing accessory buildings will be demolished and subsequently removed.

4.3 Site Context

The subject property is located in North Okanagan Mission near the intersection of McClure Road and Gordon Drive. It is in close proximity to transit routes located along Gordon Drive and is within walking distance to Mission Ridge Park. The surrounding neighborhood is comprised largely of RU1 – Large Lot Housing zoned properties. Currently, there are two other RU2 – Medium Lot Housing zoned properties within the neighborhood. Other surrounding zones include several RU6 – Two Dwelling Housing and RU1c – Large Lot Housing with Carriage House zoned properties.

Specifically, adjacent land uses are as follows:

Orientation	Zoning	Land Use
North	RU1 – Large Lot Housing	Residential
East	RU1 – Large Lot Housing	Residential
South	RU1 – Large Lot Housing	Residential
West	RU2 – Medium Lot Housing	Residential

Site Context Map

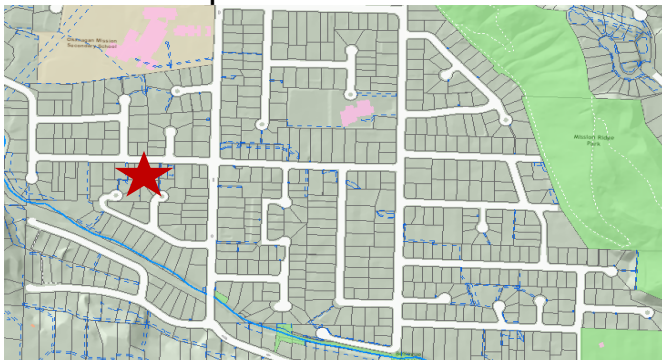

Future Land Use Map

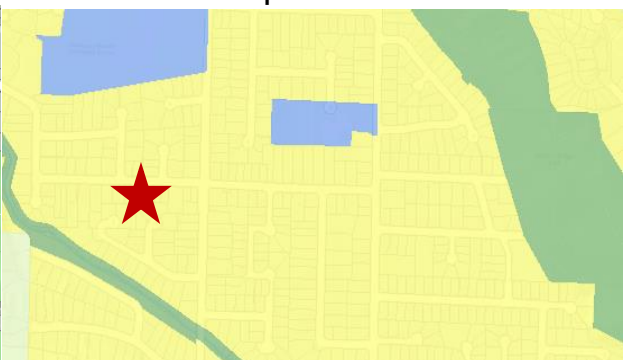

Subject Property Map: 679 McClure Rd

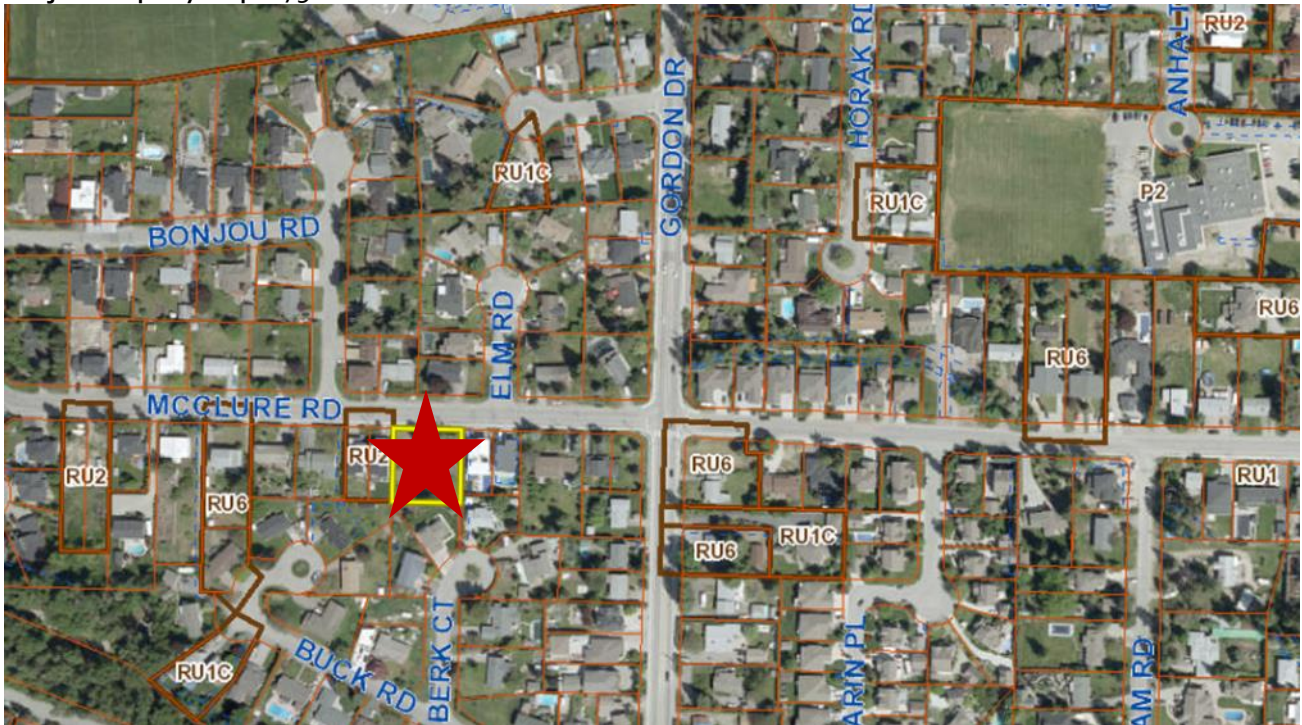

5.0 Current Development Policies

5.1 Kelowna Official Community Plan (OCP)

Development Process

Compact Urban Form.¹ Develop a compact urban form that maximizes the use of existing infrastructure and contributes to energy efficient settlement patterns. This will be done by increasing densities (approximately 75 - 100 people and/or jobs located within a 400 metre walking distance of transit stops is required to support the level of transit service) through development, conversion, and re-development within Urban Centres (see Map 5.3) in particular and existing areas as per the provisions of the Generalized Future Land Use Map 4.1.

Sensitive Infill.² Encourage new development or redevelopment in existing residential areas to be sensitive to or reflect the character of the neighbourhood with respect to building design, height and siting.

6.0 Technical Comments

6.1 Building & Permitting Department

- No comment

6.2 Development Engineering Department

- See Attachment A.

¹ City of Kelowna Official Community Plan, Policy 5.2.3 (Development Process Chapter).

² City of Kelowna Official Community Plan, Policy 5.22.6 (Development Process Chapter).

7.0 Application Chronology

Date of Application Received: June 20, 2018

Date Public Consultation Completed: August 30, 2018

Report prepared by: Sergio Sartori, Development Technician

Reviewed by: Dean Strachan, Suburban and Rural Planning Manager

Approved for Inclusion: Ryan Smith, Community Planning Department Manager

Attachments:

Attachment A: Development Engineering Memorandum

Schedule A: Site Plan