

# SKETCH PLAN OF PROPOSED SUBDIVISION OF LOT C, DISTRICT LOT 357, SDYD, PLAN 30569

PID: 003-899-187  
 CIVIC ADDRESS: 679 McCLURE ROAD, KELOWNA BC  
 CLIENT: SEXSMITH

Field Survey completed December 5, 2017.

SCHEDULE A

This forms part of application  
 # Z18-0078

Planner Initials SS

  
**City of Kelowna**  
COMMUNITY PLANNING

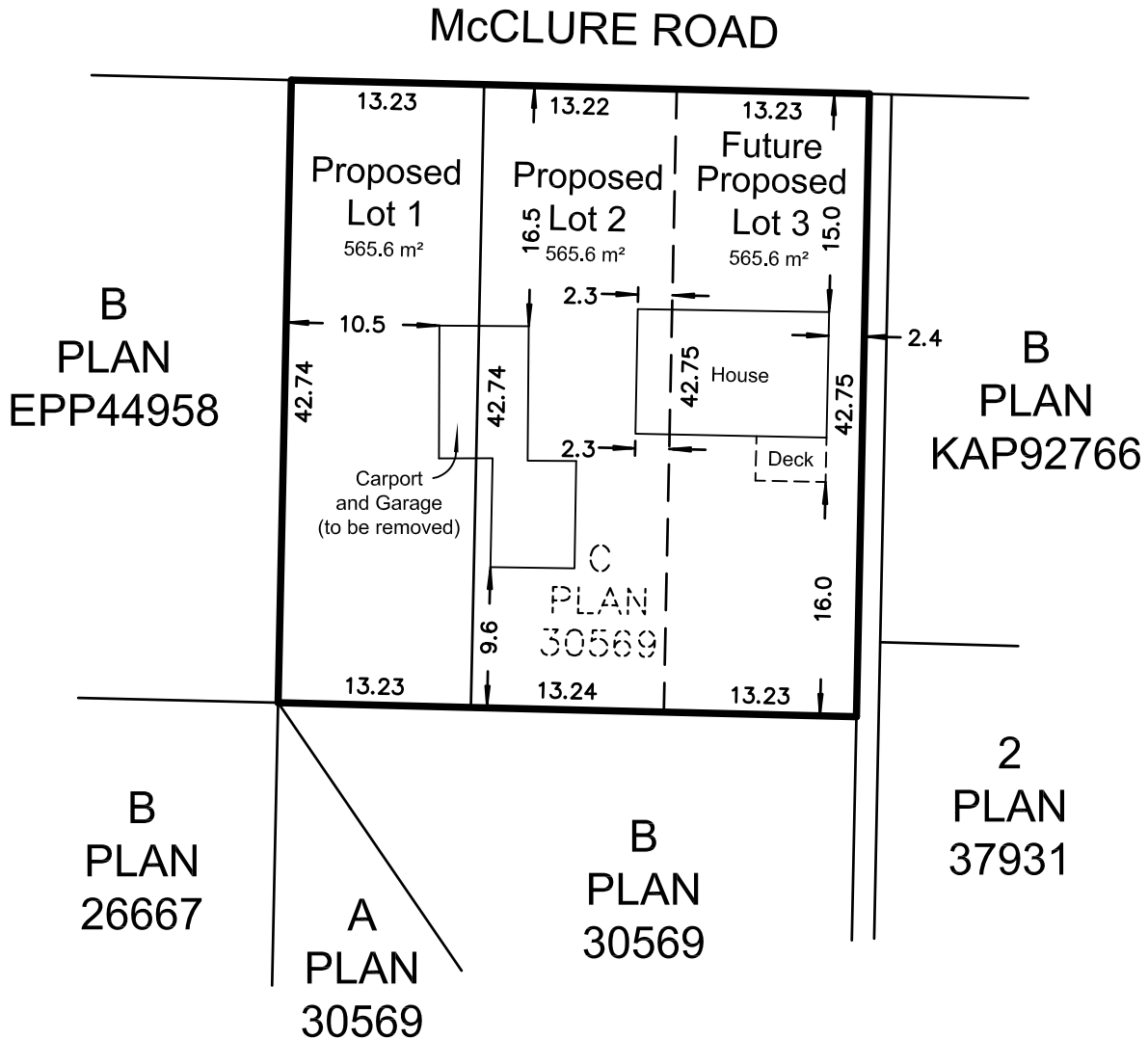

Lot dimensions shown are derived from field survey measurements and may vary from Land Title Office records.

Scale 1:500 Metric. Distances shown are in metres and decimals thereof.

**Notes:**

- Unregistered interests have not been included or considered.

DA Goddard Surveys  
 103-1358 St. Paul Street, Kelowna BC  
 Phone (250) 763-3733 File: 417543  
 July 13, 2018.