

TREE'S INFORMATION			
#	TYPE	DIAMETER	BASE ELEVATION
1	FIR	0.25	347.71
2	FIR	0.80	347.74
3	FIR	0.50	347.79
4	FIR	0.70	348.03
5	FIR	1.00	347.43
6	FIR	0.50	347.84
7	FIR	0.40	348.01
8	FIR	0.50	348.07
9	FIR	0.50	348.16
10	FIR	0.50	347.96
11	FIR	0.40	347.95
12	FIR	0.80	348.38
13	FIR	0.60	348.37

SCHEDULE

A

This forms part of application  
# Z18-0072



Planner Initials

KB

City of Kelowna

COMMUNITY PLANNING

 **FERGUSON**  
Land Surveying & Geomatics Ltd.  
  
B.C. LAND SURVEYORS  
CANADA LANDS SURVEYORS  
Subdivision Design  
Legal, Topographic & GPS Surveys  
404-1630 Pandosy St., Kelowna, B.C. V1Y 1P7  
Telephone (250)763-3115 Fax (250)763-0321

LEGAL DESCRIPTION		LEGEND				JOB NO. 20593-PROP SUB	
LOT 38 DISTRICT LOT 167 ODYD PLAN 27559		300.00 SPOT ELEVATION ● IRON PIN FOUND  TREE TO BE RETAINED  TREE TO BE REMOVED				DATE: JUNE 6, 2018	
DRAWING TYPE: RE-ZONING/PROPOSED SUBDIVISION PLAN		CURRENT ZONING: RU1 PROPOSED ZONING: RU2 SETBACKS SHOWN ARE ACCORDING TO ZONE RU2 OF SECTION 13 CITY OF KELOWNA ZONING BYLAW No. 8000. ELEVATIONS ARE GEODETIC AND ARE DERIVED FROM RTK GPS.				SCALE: 1:200 METRES	
CIVIC ADDRESS: 4315 HOBSON ROAD, KELOWNA		REVISION NO. DESCRIPTION BY DATE REVISED				FIELD BOOK: SEE FILE	
CLIENT: ANITA SANAN		1 TREES CHANGE, POOL NOTE AI JUNE 11, 2018				FIELD CREW: NK/RQ DRAWN BY: AI	
						S:\Shared (Aug 10, 2006)\Job_Files\205XX\20593\20593-PROP SUB.DWG	

## 4315 Hobson Road— Current conditions





Views from the street

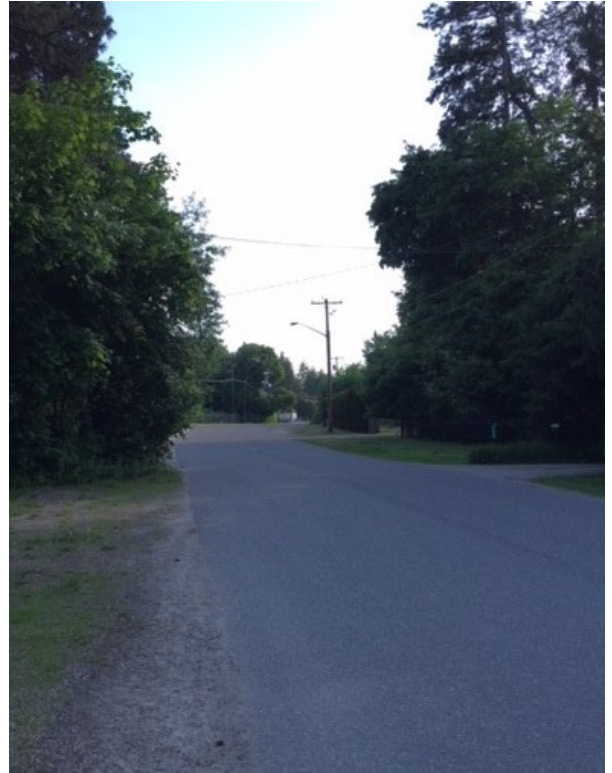



Rear Yard

