

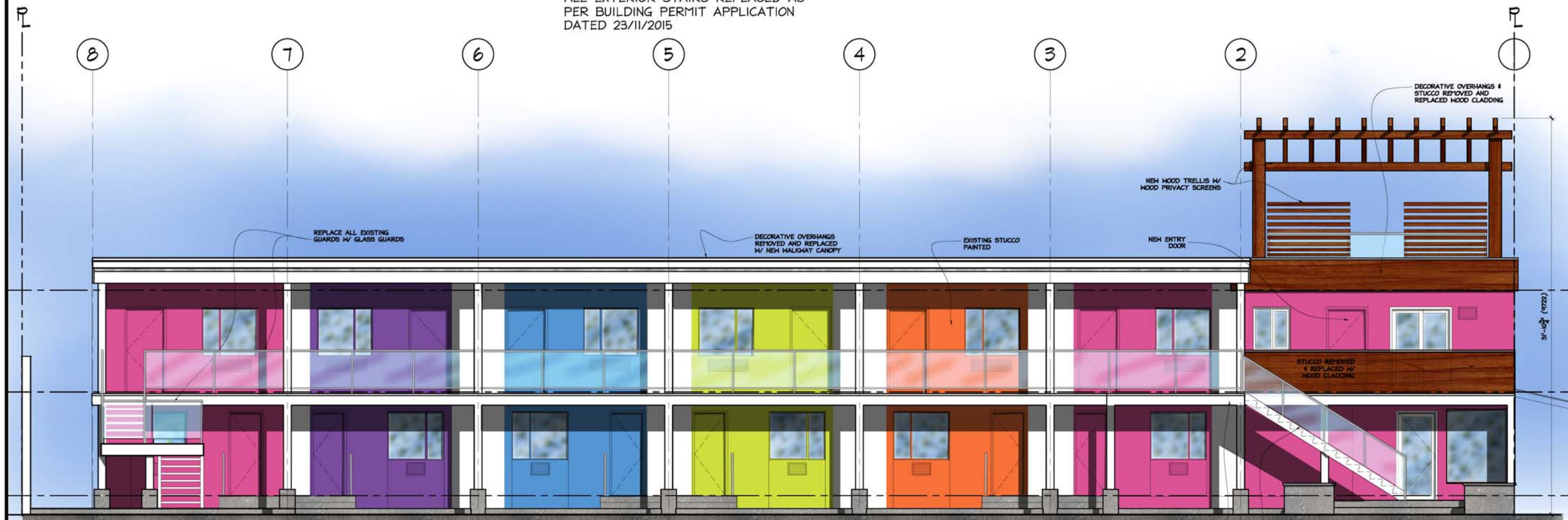



1 SOUTH BUILDING  
PROPOSED SOUTH ELEVATION  
SCALE: 1/4" = 1'-0"

NOTE:  
ALL EXTERIOR STAIRS REPLACED AS  
PER BUILDING PERMIT APPLICATION  
DATED 23/11/2015



2 SOUTH BUILDING  
PROPOSED NORTH ELEVATION  
SCALE: 1/4" = 1'-0"

No.	DD/MM/YY	Description
REVISIONS		
1	11/12/15	I.F. DEVELOPMENT PERMIT
No.	DD/MM/YY	Issued for (I.F.)
ISSUES		
Copyright Reserved. This drawing remains the exclusive property of the architect and may not be re-used or reproduced without their written consent.		
 <b>VDA</b>   ARCHITECTURE LIMITED 1581 Church Ave   Victoria, BC   V8P 2H2 T:250-477-4255   email@vda.ca   www.vda.ca		
Project HOTEL ZED - KELOWNA RENOVATION		
Drawing PROPOSED ELEVATIONS		
Scale:	1/4" = 1'-0"	Job No. 2015-22
Date:	OCT, 2015	Dwg. No. Rev.
Drawn By:	-	A3.04







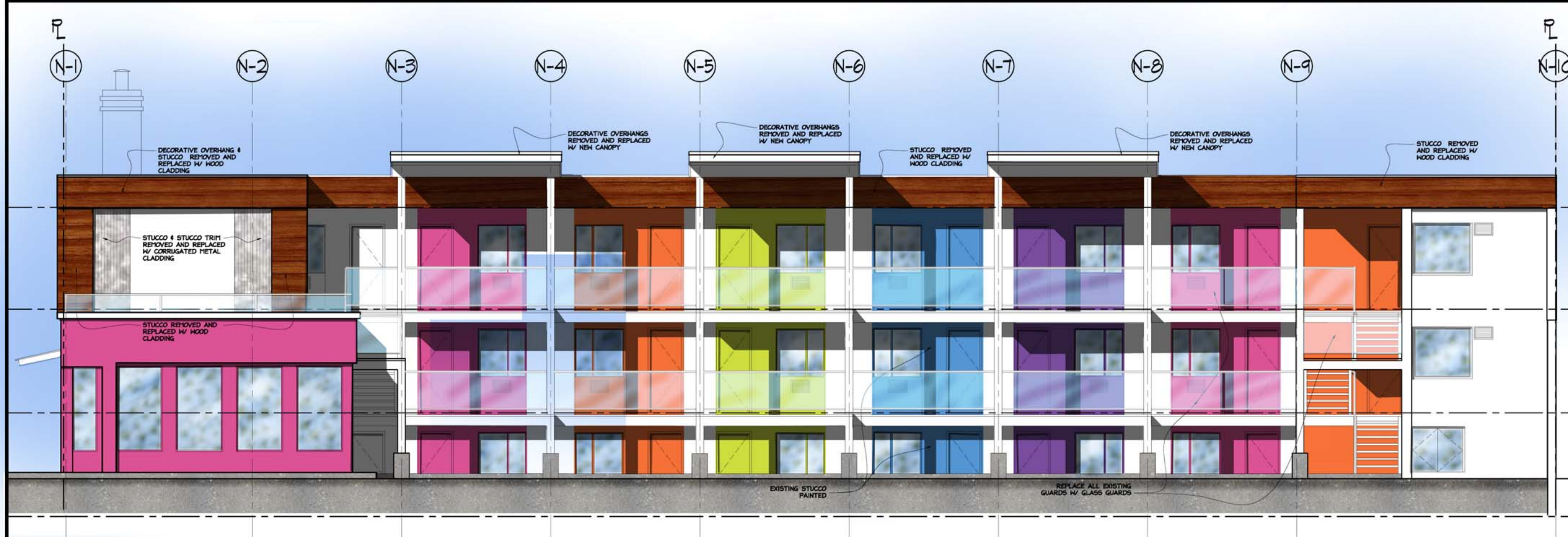

1 NORTH BUILDING  
PROPOSED SOUTH ELEVATION  
SCALE: 1/4" = 1'-0"

NOTE:  
ALL EXTERIOR STAIRS REPLACED AS  
PER BUILDING PERMIT APPLICATION  
DATED 23/11/2015

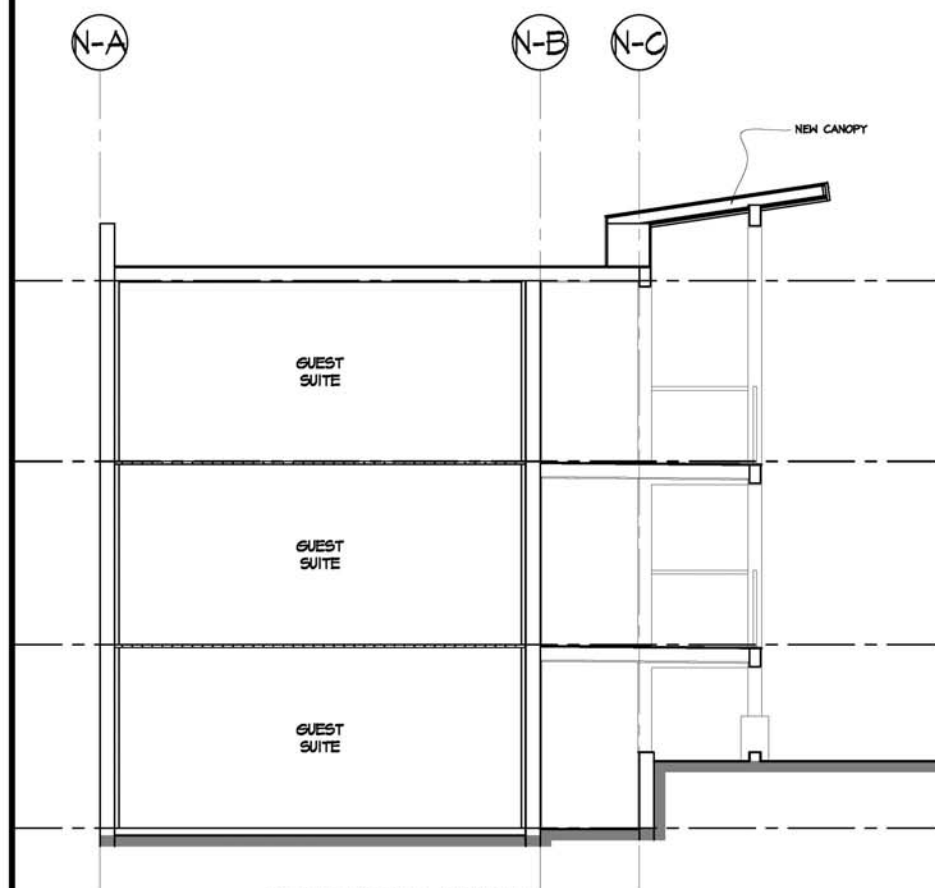

2 NORTH BUILDING - BUILDING  
SECTION LOOKING EAST  
SCALE: 1/4" = 1'-0"

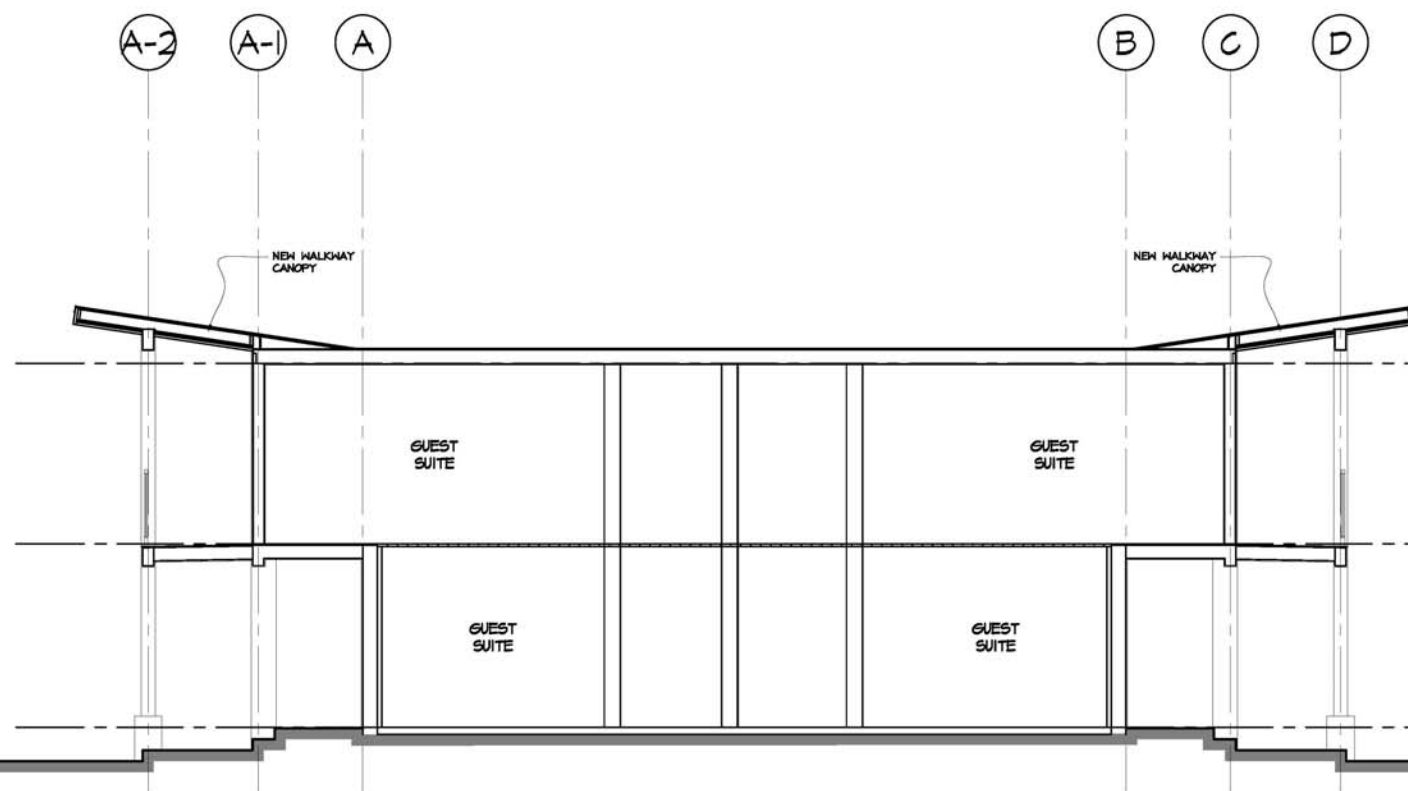

3 SOUTH BUILDING - BUILDING  
SECTION LOOKING EAST  
SCALE: 1/4" = 1'-0"

No.	DD/MM/YY	Description
REVISIONS		

1	11/12/15	I.F. DEVELOPMENT PERMIT
No.	DD/MM/YY	Issued for (I.F.)
ISSUES		

--	--	--

Copyright Reserved. This drawing remains the exclusive property of the architect and may not be re-used or reproduced without their written consent.

**VDA** ARCHITECTURE LIMITED  
1581 Church Ave | Victoria, BC | V8P 2H2  
T: 250-477-4255 | mail@vda.ca | www.vda.ca

Project  
**HOTEL ZED - KELOWNA  
RENOVATION**

Drawing  
**PROPOSED ELEVATION  
& BUILDING SECTION**

Scale: 1/4" = 1'-0" Job No. 2015-22

Date: OCT, 2015 Dwg. No. Rev.

Drawn By: A3.06

RL

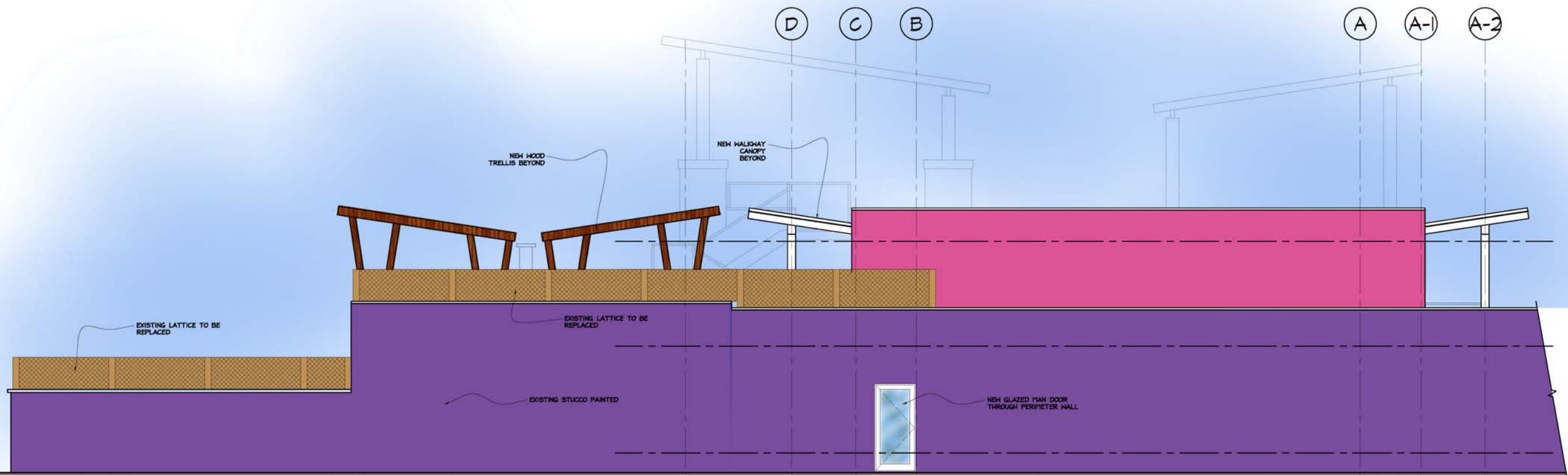

1 PROPOSED EAST ELEVATION (LANE)  
SOUTH END  
SCALE: 1/4" = 1'-0"

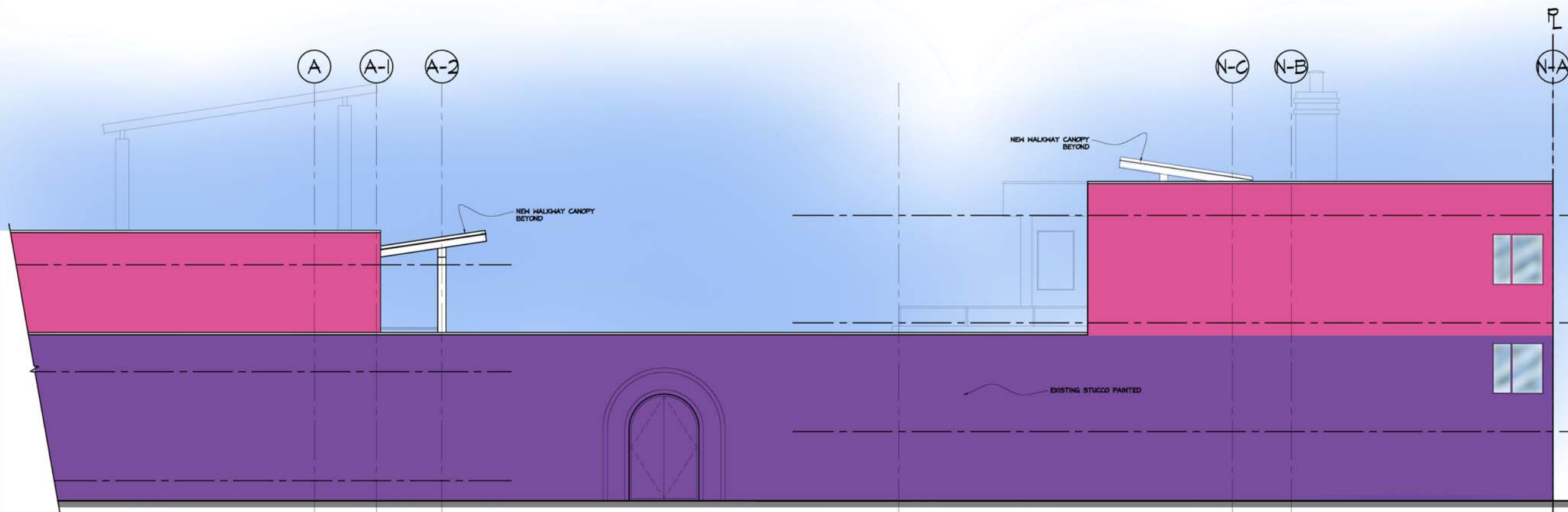

2 PROPOSED EAST ELEVATION (LANE)  
NORTH END  
SCALE: 1/4" = 1'-0"

No.	DD/MM/YY	Description
REVISIONS		

1	11/12/15	I.F. DEVELOPMENT PERMIT
No.	DD/MM/YY	Issued for (I.F.)
ISSUES		

Copyright Reserved. This drawing remains the exclusive property of the architect and may not be re-used or reproduced without their written consent.

**VDA** ARCHITECTURE LIMITED  
1581 Church Ave | Victoria, BC | V8P 2H2  
T: 250-477-4255 | mail@vda.ca | www.vda.ca

Project  
**HOTEL ZED - KELOWNA RENOVATION**

Drawing  
**PROPOSED ELEVATIONS**

Scale: 1/4" = 1'-0" Job No. 2015-22

Date: OCT, 2015 Dwg. No. Rev.

Drawn By: - A3.07



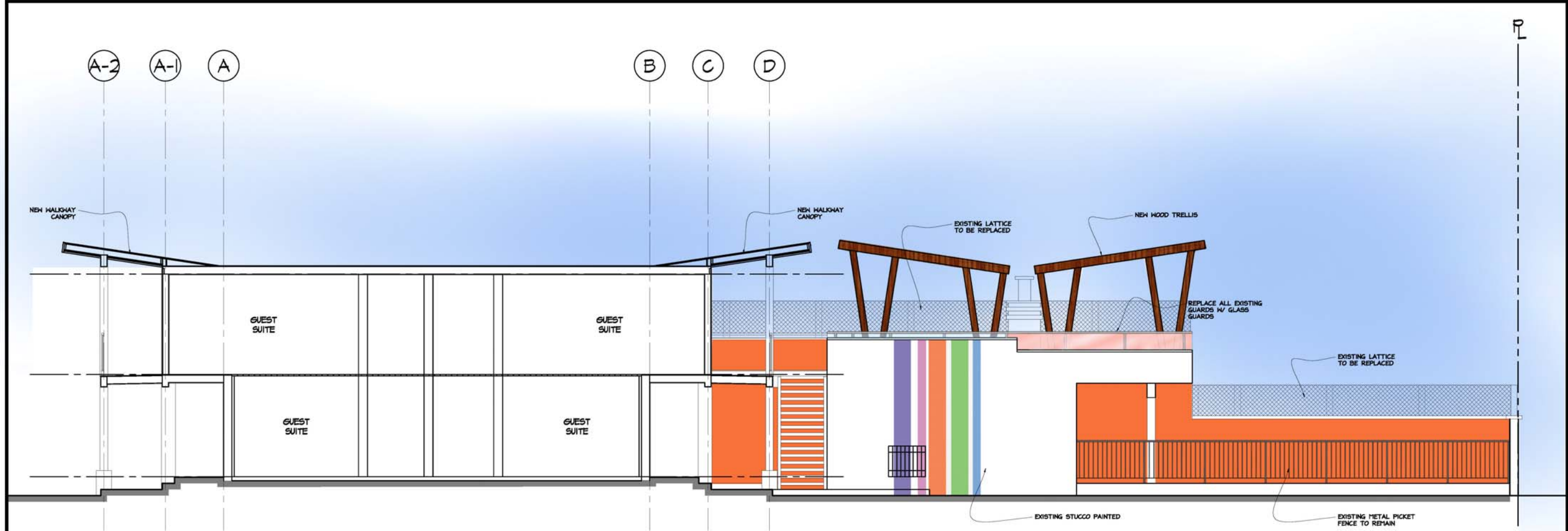

PROPOSED WEST ELEVATION  
POOL BUILDING  
SCALE: 1/4" = 1'-0"

--	--

No.	DD/MM/YY	Description
REVISIONS		

1	11/12/15	I.F. DEVELOPMENT PERMIT
No.	DD/MM/YY	Issued for (I.F.)
ISSUES		

--	--

Copyright Reserved. This drawing remains the exclusive property of the architect and may not be re-used or reproduced without their written consent.



**VDA** | ARCHITECTURE LIMITED  
1581 Church Ave | Victoria, BC | V8P 2H2  
T: 250-477-4255 | mail@vda.ca | www.vda.ca

Project  
HOTEL ZED - KELOWNA  
RENOVATION

Drawing  
PROPOSED ELEVATIONS

Scale: 1/4" = 1'-0" Job No. 2015-22

Date: OCT, 2015 Dwg. No. Rev. -

Drawn By: - A3.08



Colour Palette

Paint Colours

Galvalume

Wood Finish



Fencing



Top of Wall Lattice

# Hotel Zed Kelowna—Renovation Material Board

December 10, 2015